THE ABERDEEN ANGUS JOURNAL

ESTABLISHED 1919

DEDICATED EXCLUSIVELY TO THE [illegible] EMPIRE [illegible] WORLD'S GREATEST BEEF BREED

Volume 34
Number 8
25¢ per copy

MARCH 1953

J. GARRETT TOLAN FARMS

PLEASANT PLAINS — ILLINOIS

Wins at Denver!

Eileenmere 1550th 1289220

Bred, owned and exhibited by J. Garrett Tolan Farms

1953 NATIONAL WESTERN LIVESTOCK SHOW GRAND CHAMPION BULL

We think "1550th" is one of the best balanced bulls ever bred and exhibited by us. His calves prove him a top sire. Ask to see him at the farm and look for his sons and daughters.

Usually a few top herd bull prospects are for sale.

J. Garrett Tolan Farms • Pleasant Plains, Illinois

KINLOCH FARM

The "Quality Foundation" Herd

EILEENMERE 1029th

KINLOCHMERE 23d

KINLOCHMERE 88th

BLACK KNIGHT 98th of A. V.

Why A Sunbeam Bull at Kinloch?

Kinloch's "Quality Foundation" cow herd has been carefully assembled with strong representation of the Eileenmere, Sunbeam, Bandolier, Glencarnock Eric, and other successful strains. We were especially fortunate in getting a great herd bull in Eileenmere 1029th who, with two of his top sons, Kinlochmere 23d, the 1951 International Junior Champion, and the sensational Kinlochmere 88th, is doing a splendid job in siring calves with the superb type and fleshing qualities characteristic of Eileenmere breeding.

We have many daughters by the "1029th" and the "23d" out of intensely bred Eileenmere cows which we would like to breed to an outcross bull. Recognizing the many fine qualities which have been bred into the great Sunbeam strain of cattle over the years we decided to supplement our herd bull battery with the most promising herd sire prospect of Sunbeam breeding we could find.

We finally selected what we believe to be the top young prepotently bred bull of the Sunbeam strain, Black Knight 98th of Angus Valley. His pedigree appears below and you will note that in it you will find all the great names of Sunbeam plus a doubling up of the greatest name in Sunbeam, Prince Sunbeam 29th, and including Prince Eric of Sunbeam. There is also a strong infusion of Eileenmere blood through Blendmere Woodlawn and Blackcapmere 121st both International prize winners and on back to the early top Eileenmeres.

Black Knight 98th of A. V. 1533056

Sire: Black Peer 28th of Angus Valley 1000530	Prince Sunbeam 105th 784382	★Prince Sunbeam 29th 629408	★★Black Prince of Sunbeam
			Erica Marie of Sunbeam
		Queen Peeress S. B. 525281	★★★Black Peer of St. Albans
			Queen of Sunbeam 353414
	Escora Eston 595883	Eston of Quality 483388	Quality Marshall 3d 389378
			Erica Enid 7th 440209
		Erica Escora 458136	Escort Marshall 3d 421864
			Erica Entella 8th 378684
Dam: Miss Prince Eric of T. L. 962710	★Prince Eric of Sunbeam 744659	★Prince Sunbeam 29th 629408	★★★Black Prince of Sunbeam
			Erica Marie of Sunbeam
		Erra Erica 6th of Sunbeam 629412	Revelga 519425
			Erra Erica 3d of Sunbeam
	Blackbird of R. L. S. 822719	Blendmere Woodlawn 546519	Blackcapmere 121st 480102
			Blackcap Eileenmere S.
		Lonjac Blackbird G. 531856	General 6th of Page 488165
			Lonjac Blackbird 505717

Kinloch will continue to produce quality foundation stock from top individuals of leading blood lines whether by line breeding or cross breeding.

We invite you to Kinloch to see Black Knight 98th as well as our other great herd bulls.

YOU ARE ALWAYS WELCOME AT KINLOCH

Mr. and Mrs. Lee D. Butler, Owners

28 Miles South of Fredericksburg on Route 17

John E. Smith, Breeding Herd

We are happy to announce that Dr. L. M. (Mac) Cropsey will be associated with Kinloch as Manager.

SUPPLY, VIRGINIA

Table of Contents for March 1953

Aberdeen-Angus Bulletin 68
Agriculture — An Honorable Profession 66
Aleshire - Fulton Sale 180
Arizona National Livestock Show 52
Atlantic Angus Sale X-2
Beginners' Opportunity Sale 152
California — Our Pacific Angus Empire 56
Cattleman's Holiday Sale 76
Chicago Market Trends 116
Cold Saturday - Stanford Farms Sale 190
Death of Sidney Smith X-26
Editorial 70
FLASH — On Sunbeam Circuit of Sales 72
Georgia Fall Sale X-38
Glenangus - McGregor - Fair Promise Sale 144
International Sale 108
Journal Congratulates Dr. A. E. Darlow 51
Junior Breeder 64
Keefauver Brothers Sale 192
Ladies 65
Maryland Fall Quality Sale 148
Mississippi Breeders' Sale 216
National Western 1953 54
News From Yakima X-12
Niagara Frontier Sale 206
North Carolina Breeders' Sale 224
North Dakota Breeders' Sale 222
Ohio Breeders' Show - Sale 136
Orange District Sale 124
Pakistan Royalty Visits Seven Lakes Farm 72
Shandra's Sale 120
Steveway Farms Sale 228
Thompson & Sons Dispersion 130
25 Years Ago 75
Visit to Paradise 67
Washington Bureau Flashes 74
W. F. Renk & Sons Sale X-32
White Acres Dispersion Sale X-26
Worrick - Mason Dispersal 226
Wyoming Breeders' Show and Sale 188
Your Veterinarian Says 104

Sale Dates — 230, 230-B, 230-D, 234

Index to Advertisers — 236, 237, 240

ABERDEEN-ANGUS CATTLE

The Customers say:

"We are now getting our first calves by our son of your Beefmaker 119th. We are very well pleased."

"No one need be afraid of buying Beefmaker bulls. They have done a lot of good in our herd."

"The Champion this year was sired by a Beefmaker bull, which also sired some very nice bull and heifer calves for us."

Herd Sires:

Grandsons of BLACKCAP BARRY, EVENTUATION of PAGE, BLACK BARDOLIER, BLACK PRINCE of SUNBEAM, EILEEN-MERE 85th, MASTER PAGE, QUEEN 63d of SUNBEAM, two sons of IMPORTED PRINCE of ROWLEY.

C. E. REED, 4114 E. Central Ave., WICHITA 6, KANSAS

Telephone No. 68313 Residence; No. 53868 Farm.

MARCH

1953

The Aberdeen-Angus Journal

WEBSTER CITY, IOWA

DICK HAHNE ..... Editor
GAY QUAMMEN ..... Advertising Manager
JEAN BRANDRUP ..... Business Manager
COLIN KENNEDY ..... Managing Editor
GEORGE VEST ..... Associate Editor
ROBERT S. NOWLIN ..... Assistant Editor
HILA PATRICK ..... Executive Secretary
LOIS GRAVES & LORNA PANBECKER ..... Art Staff

Contributing Editors:
OTTO V. BATTLES; JAY RICHTER; NEIL SKAU; JAMES L. NEIGHBOURS and DR. J. W. BAILEY

W. M. BARTON ..... Buffalo 2, New York
421 Chamber of Commerce Building
E. H. ANDERSON ..... Missouri and Southwest
DELBERT EDWARDS ..... Assistant Fieldman
Chillicothe, Missouri
M. W. BONEY ..... Iowa, Nebraska, Minnesota, Dakotas
Box 740, Storm Lake, Iowa
DALE F. RUNNION ..... Van Wert, Ohio
322 Gordon Avenue
CY CRANE ..... Tennessee and Southeast
1711 Glen Echo Road, Nashville, Tennessee

Entered as Second-class matter October 25, 1919, at the Post Office at Webster City, Iowa, under act of March 3, 1897.

Subscription price to all points in United States $2.00 per year; Canada, $3.00 per year; all other foreign points $3.00 per year.

Copyright 1953
By The Aberdeen-Angus Journal Publishing Co.

OUR COVER PICTURE

Palomar Angus Ranch at Pala, California, owned by Mr. and Mrs. H. N. Berger, is the scene of this month's JOURNAL cover.

Located in the beautiful Pauma Valley in southern California, not far from San Diego, Palomar is an unusually productive ranch with a real herd of Aberdeen-Angus. Just beyond the mountains in the center is Mt. Palomar and its famous observatory and telescope.

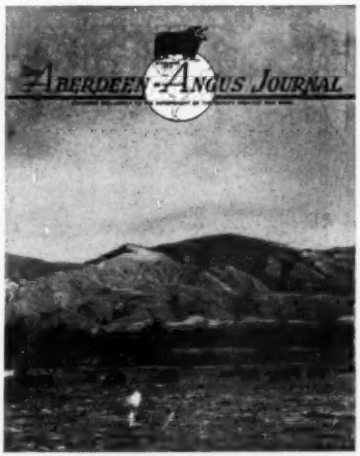

THE HERD BULLS AT HIDEAWAY

R. L. S. BLACK PRINCE

A son of Black Prince of Sunbeam
A 7/8 brother to Prince Sunbeam 29

BLACK PEER 83 of A.V.

A son of Prince Sunbeam 105
The very successful sire at Angus Valley

PRINCE SUNBEAM 370

A son of Prince Sunbeam 29
His dam is a daughter of Black
Peer of St. Albans

PRINCE 10 of R. L. S.

A son of Master Prince R. L. S.
A great producing bull
His dam is one of the best Sunbeam
Empresses

HIDEAWAY PRINCE ERIC

A son of Prince Eric of Sunbeam
His dam is of the same tribe as the dam of
Prince G. of Sunbeam

HIDEAWAY WILTONEER

A double-bred Bandolier 44 of Wilton bull
A member of the Wilton 1952 show string

These bulls are conscientiously at work settling one of the finest cow herds ever collected on one farm. That farm of course is HIDEAWAY. The boss man is in South America extolling the fame and virtue of MENNEN preparations.

Alton G. Taylor
Farm Superintendent
Hideaway Farm
Chester, N. J.

THE WILLMEN COMPANY
William G. Mennen
President
345 Central Ave., Newark 4, N. J.

C. R. McDade
Cattle Superintendent
T'Other Farm
Chester, N. J.

Fooks Angus Farms

CAMDEN ARKANSAS

Second Production Sale

Featuring the Get and Service of

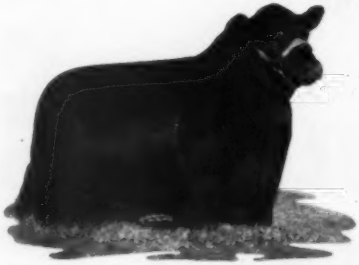

PRINCE ERIC 4th of SUNBEAM

OAK RIDGE PRINCE 5th

OAK RIDGE PRINCE 30th

PRINCE 46th of ESSAR

FOOKS PRINCE 13th

Tuesday
March 10, 1953
Camden, Arkansas

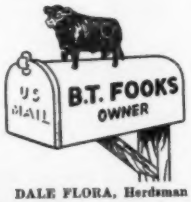

JIM ALLEN, Manager

DALE FLORA, Herdsman

THEY'RE HERE!

The First Babies by Black Bardolier of Den-Mor

Black Bardolier of Den-Mor

Our great young show bull who was First Prize Senior Bull Calf and Reserve Junior Champion at the 1951 International, the 1952 Denver, Fort Worth, and Houston Shows, and Grand and Supreme Champion at the 1952 All American Futurity Show in Louisville. Sired by Jesse Hagler's great breeding son of Black Bardolier and out of a daughter of Glencarnock Eric of Cremona's only full sister.

For over a year now we have anxiously awaited the moment our first calf would drop to the service of this great young show bull. That moment has arrived and we are mighty pleased with the first seven calves sired by Black Bardolier of Den-Mor. Their sire, being the great individual he is and with so much outstanding blood flowing through his veins, we felt confident he would sire show calves for us. However, you can never be sure of the kind of calves a bull will sire no matter how well bred or how good an individual he might be himself until you see a fair sample of his calves. Our moments of anxiety and anticipation are over. His calves are uniformly the "little nugget" type. They all have alert, broad, short muzzled, little heads with short necks, broad backs, and full quarters. After you have studied one for a few minutes, you can easily pick the rest in a large group. We will be fitting a pair of junior calves for this year's shows and perhaps will include a top bull calf and a couple of heifers in our 1953 Great Oaks Bandolier Review Sale.

Good News from Abroad, too

Even more gratifying to us is the fact that already we are receiving complimentary letters from breeders who purchased good heifers bred to Black Bardolier of Den-Mor in our 1952 Great Oaks Bandolier Review Sale. At this date, only five of these sale heifers have calved in other herds and already three of their purchasers have written us eager to voice their enthusiasm over their Black Bardolier of Den-Mor calves. These letters were unsolicited and completely voluntary on the part of the purchasers.

A Few Choice Herd Bull Prospects on Offer Now

Great Oaks Stock Farms

HOWARD L. McGREGOR, Owner
ROBERT W. WILLIAMS, Manager

Rochester, Michigan

Herdsmen { **JOHN SHERIDAN**, **CHARLES DULZO**

GRAND RIVER STOCK FARM *on U.S. 16* - Webberville, Michigan.

Black Bardolier | Blackbird Bardolier G. R. | Black Bardolier G. R. | King Bardolier G. R. 2d

The Home of the Phenomenal Bardoliers

Black Bardolier of White Gates 3d 944441

Plan Now to Attend —

The Raona-Grand River "Breed Builders" Sale

Saturday, June 13th, 1953

In this annual "Breed Builders" sale, many granddaughters of Black Bardolier will be sold, together with two or three of his grandsons. The prepotency of Black Bardolier has improved many herds throughout the country. It is a fact the Bardoliers are "Breed Builders" and they do cross well with other strains of breeding.

VISITORS WELCOME

"The Home of the Phenomenal Bardoliers"

J. J. HENDREN, Owner
Fowlerville, Michigan

ALEX LYONS, Manager
Webberville, Michigan

Raona Farms

HOME of the BREED BUILDERS
on ROUTE M-47-
WILLIAMSTON — MICHIGAN

Another Raona "Calf of the Month"

Raona's Bardolier 94th

Calved September 11, 1952

Sire: Raona's Bardolier 65th	Raona's Bardolier 2d 681777	Black Bardolier	Bandolier of Anoka
			Black Bardella
		Juara Erica 33d	Elluna's Revolution 2d
			Juara Erica 8th
	Hother's Pride Nubbins 723690	Evader's Quality Bardolier	Evesback Evader
			Key of Faith
		Andelot Pride Alban	Glencarnock Buxton
			Pride Alban Elect
Dam: Erica of Lakewood 12th 1144536	Prince of Lakewood 5th 908816	Prince Sunbeam 19th	Black Prince of Sunbeam
			Erica Marlene 8th
		Ericaline 2d of Sunbeam	Barbarian of Rosemere 193d
			Black Eraline of Sunbeam
	Enchantress of Bar Eston 10th 832819	Bar Eston	Eston of Quality
			Barbara Quality 2d
		El Dara Quality Lass	Quality Marshall 3d
			El Dara of Rose Hill

A youngster with the type we like, the quality we hope to produce, and again, we find him to have descended from our top line of cattle. Note his pedigree—you'd expect to find a top youngster—we think you will agree that in Raona's Bardolier 94th we have another outstanding herd bull prospect.

WATCH FOR COMPLETE INFORMATION

The Raona-Grand River "Breed Builder's" Sale, June 13th, 1953

RALPH and ONA B. WADLEY, owners

RAY SMITH, Manager
R. F. D.
WILLIAMSTON, MICHIGAN

930 Roxburg Road

East Lansing, Michigan

GAMMER · LARA · EMPRESS · ANOKA BARBARA · ELBA · MISS BURGESS

"The Home of Popular Families"

ANNOUNCES OUR ANNUAL SALE

Wednesday, April 22d, at the farm, Avon, Illinois

BRADOLIER BULLS and BRADLEY FEMALES sired by these POPULAR HERD BULLS

ERIC B. 10th

A Sunbeam Bred Herd Bull who was Grand Champion at Iowa, Missouri, Ohio State Fairs and Reserve Champion at the Illinois State Fair. Plan to own Sons and Daughters of this great breeding bull.

FOUR GREAT GAMMER FEMALES

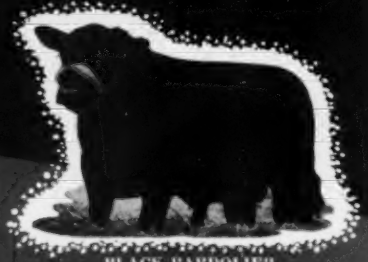

BLACK PARDOLIER

A well bred Bardolier Herd Sire who stood first in his class at the Indiana State Fair, Second at the Ohio and Illinois State Fairs. A half brother to the 1949 International Grand Champion Females. Every herd needs a popular familied female sired by Black Pardolier.

JILT · BESSIE · JUANA · ELBINE · GEORGINA · EQUATORIA · MAID of BUMMERS · McHENRY BARBARA

Featuring These Great Females *Plus* Great Families

Gammer 19th of Bradley, Gammer 22d of Bradley, Gammer 16th of Bradley, Bessie 14th of Bradley, Gammer 14th of Bradley, Bessie 17th of Bradley, Bessie 18th of Bradley, Elbine 34th of Bradley . . . Also twelve Ballindalloch Georginas, Maid of Bummers Miss Burgess, several strains of the McHenry Barbara, Juana, Equatoria, Empress and others.

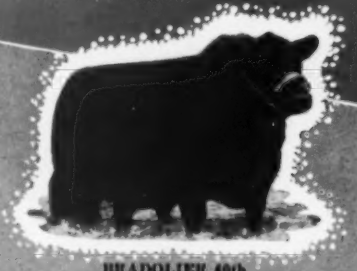

BRADOLIER 40th

First prize two-year old bull and Reserve Senior Champion at the Arizona Livestock Exposition. First at the 1951 Futurity. First at Ohio and Wisconsin State Fairs. Second at the 1952 National Angus Show. Second at Illinois and Missouri State Fairs in 1952.

THREE GREAT BLACKCAP BESSIE FEMALES

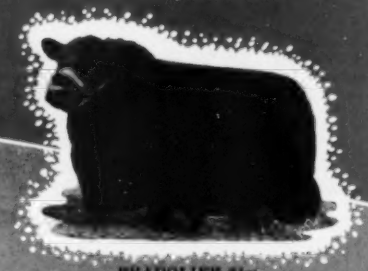

BRADOLIER 81st

First and Grand Champion bull at Arizona Livestock Exposition. First and Reserve Grand Champion Bull at the Illinois State Fair. First at the Iowa State Fair. First at the National Show. First and Reserve Grand Champion at the Missouri State Fair and Second at the 1952 Futurity.

Attend this Circuit:

April 20—Central Illinois ..... Congerville, Illinois
April 21—Lamoine Valley ..... Good Hope, Illinois
April 22—F. M. BRADLEY and SONS ..... Avon, Illinois

For Catalogs, Write:
J. B. McCORKLE, Sale Manager, 3500 AIU Building, Columbus 15, Ohio—or—

F. M. Bradley & Sons - - Avon, Illinois

Warner Grove Farms

GREENVILLE • OHIO

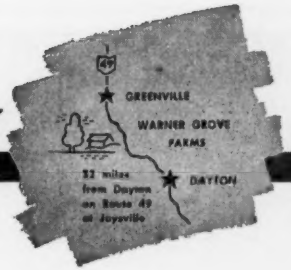

BREEDERS OF PUREBRED LIVESTOCK • REGISTERED ABERDEEN-ANGUS BEEF CATTLE

A Breeding Herd

—of—

Select Blood Lines and Top Individuality

★ ★ ★

SENIOR HERD SIRE

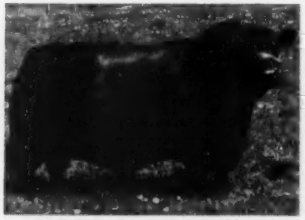

GRANDSON of EILEENMERE 500th and BLACK BARDOLIER

Eileenmere 1500th W. G. 6th 1151230

1950 International Reserve Junior Champion. 1951 Ohio State Fair Grand Champion.

★ ★ ★

JUNIOR HERD SIRE

1952
GRAND CHAMPION
OHIO and INDIANA
STATE FAIRS

EILEENMERE 1500th W. G. 14th 1184324

Eileenmere 1500th 1047508	Eileenmere 500th 699155	Eileenmere 85th 470007	Eileenmere 32d 428072
			Enchantrene 364519
		Edwina 7th G. M. 534304	Maid's Belmore 489378
			Edwina 5th G. M.
	Blackcap Tolan 79th 564868	Bandolier of Anoka 7th 510437	Blkbd Bandolier of Page
			Barbara of Rose. 47th
		Blackcap Tolan 30th 450561	Eileenmere 32d 428072
			Blackcap Missie 380118
Blackmere of Elkton 696605	Epponian Stamp of Broadview 607618	Epponian of Rosemere 8th 478362	Eileenmere 61st 450556
			Epponia C. B. 2d
		Blackcap 23d of Page 482971	General of Page 452594
			Blackcap C. B. 15th
	Blackcap Thornton 20th 637265	Eileenmere 190th 523770	Eileenmere 85th 470007
			Blackcap 149th 390767
		B'ackcap Thornton 522973	Elis Lad 314187
			Blackcap 109th 335892

Calved September 28, 1949.

The American Aberdeen-Angus Breeders' Futurity

We are always happy to welcome visitors to Warner Grove Farms.

Dan T. Warner, Owner . . 140 Patterson Road . . Dayton, Ohio

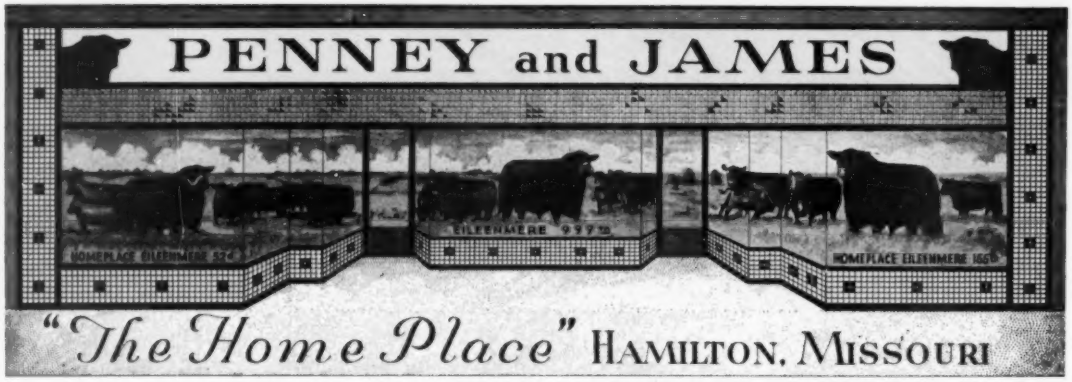

Annual Production Sale, Monday, May 4, 1953

20 Bulls

EILEENMERE 999th, Our Senior Herd Sire

4 sons and 14 daughters sell. Many of our choice females will carry his service.

THE BULLS are sired by the following bulls in service at the Home Place; 4 of them sired by Eileenmere 999th, making them half brothers to many famous bulls, including the reserve junior champion at the past International; 5 by Eileenmere 487th, the "Wonder Bull of the Breed", who has the distinction of siring the top selling Angus bull and beef female at auction; 3 by Homeplace Eileenmere 52d; 2 by Homeplace Eileenmere 999th 35, reserve grand champion at the 1950 and 1951 Internationals, one of these from the Show Herd; 2 by Homeplace Eileenmere 115th, the $70,000 record priced bull that sold in our sale last year; 2 by Homeplace Eileenmere 500th and 2 by Homeplace Eileenmere 104th, the bull that sold for $53,000 in our sale last year. Eight of these bulls are double bred through Eileenmere 487th. Four of them come from the successful show herd. Also listed is our many times champion two-year-old show bull by Eileenmere 999th. The same quality that has prevailed at past Penney and James sales will be offered.

Buy from the herd that has the records. This is the 1952 record:

1. The top bull at auction.
2. The top beef female of all time at auction.
3. The top bull average by $2,248 and selling nine more bulls than the herd in second place.
4. The top average of the year by some $541.00.
5. The top gross receipts for a one-day sale.
6. Won the Best Ten Head at both National Shows.
7. At eleven shows in nine different states, we had 100 first place ribbons, 69 second place ribbons, and 59 championships. This includes ten grand champions.

We are offering the breeding that has made this great record possible. It will pay you to have the record making blood working in your herd.

Attend the Eileenmere Sale Circuit and choose from 250 head of cattle carrying the "Wonder Blood":

May 4th—Penney and James ..... Hamilton, Missouri
May 5th—Marycrest Farms ..... Maloy, Iowa
May 6th—Harken Farms ..... Osceola, Iowa
May 7th—Pagemere Angus Farms ..... Clarinda, Iowa

PENNEY and JAMES

J. C. PENNEY — ORIN L. JAMES, Owners

Dr. Donald Wade, Resident Veterinarian and Assistant Manager
Orin James, Jr. and Dick Neal, Assistant Herdsmen
Stanley Frizzel and Everett Kruger, Breed Herd Assistants

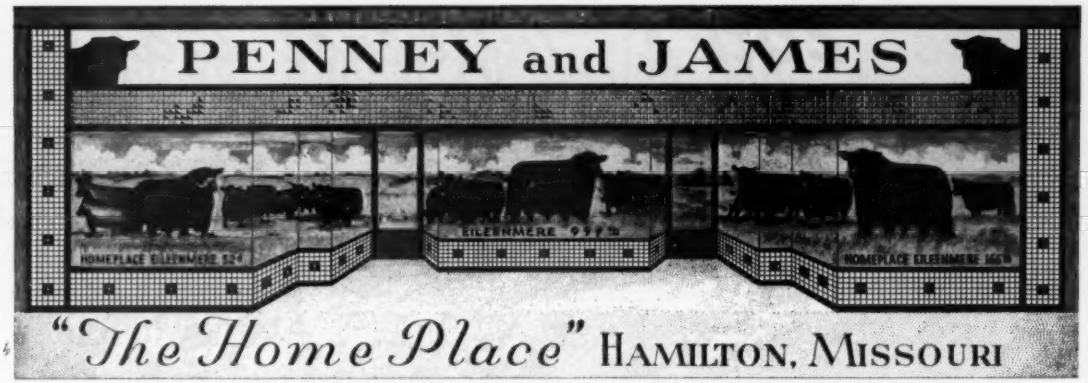

At The Home Place, near Hamilton, Missouri

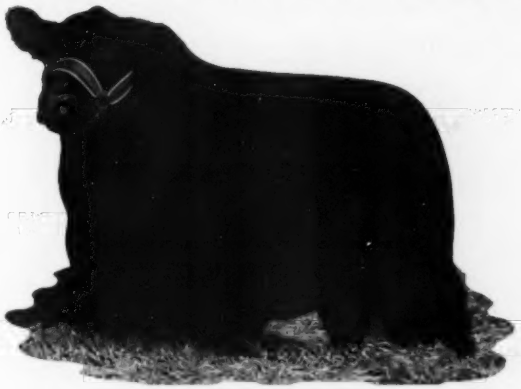

EILEENMERE 687th

Full brother to the record priced bull at auction. We now have 40 calves by him being fitted for the shows. Many of his get will be shown in the younger classes this year. We have selected many top females to breed to him that sell on May 4th.

50 Females

THE FEMALES: The 50 females were selected from a very large group of heifers that had been on feed. The offering will consist of several head from the Show Herd and includes many animals that could not be duplicated. There will be 14 daughters of Eileenmere 999th; 2 daughters of Eileenmere 487th, one of them a Cherry Blossom, the only one in the world bred like her, the other an Edwina; 15 daughters of Homeplace Eileenmere 500th, the sire of so many outstanding show cattle; 4 daughters of the $70,000 bull, Homeplace Eileenmere 115th; 5 daughters of the flashy headed Homeplace Eileenmere 52d and daughters of the following bulls: Homeplace Eileenmere 999th 35, Homeplace Eileenmere 155th, "104th", "41st" and "49th", and Eileenmere 638th. Eleven of these are double bred through Eileenmere 487th.

THE FAMILIES represented include: The only Cherry Blossom in the world by Eileenmere 487th; a Chimera; 2 great Eriannas; a Gammer from the same dam as the $38,000 heifer in our sale last year; Edwinas; Maid of Bummers; Blueblood Ladies and other top families that have made the Angus breed famous.

Most of these heifers will be bred to the following bulls: Eileenmere 999th; Homeplace Eileenmere 687th, "52d" and "367th"; several to our reserve junior champion at the past International, Homeplace Eileenmere 363d and several to Homeplace Eileenmere 375th our son of Homeplace Eileenmere 999th 35 that is so highly regarded. There will be several open heifers with breeding privilege.

For Catalogs, Address:
J. B. McCORKLE, Sale Manager
3500 A. I. U. Building
Columbus 15, Ohio

HAMILTON, MISSOURI

EUGENE SCHUBERT, Chief Herdsman **ORIN JAMES, Manager**

The "26th's" Influence Day

MAY 5th

An Important Date!

It's The Marycrest Farms Eighth Annual Sale

Tuesday, May 5th, 1953 at the farm near Maloy, Iowa

Offering **12 Bulls and 45 Females**

12 of his Sons Sell

19 of his Daughters Sell

HOMEPLACE EILEENMERE 26th

12 Heifers carry his Service.

Eight Females are bred to sons of Homeplace Eileenmere 26th

Several of the bulls and the females are double bred through Eileenmere 487th. Almost the entire offering are granddaughters of Eileenmere 487th. One of the features of the sale will be a most outstanding daughter of "487th" with a great herd bull prospect at side by Homeplace Eileenmere 26th.

The "26th's" influence is being felt in many of the countries top herds. This is the greatest offering to date from Marycrest Farms . . . Attend the Eileenmere Sale Circuit and choose from 250 head of cattle carrying the "Wonder Blood":

Attend this Circuit:

May 4th—PENNEY and JAMES ..... Hamilton, Missouri
May 5th—MARYCREST FARMS ..... Maloy, Iowa
May 6th—HARKEN FARMS ..... Osceola, Iowa
May 7th—PAGEMERE ANGUS FARMS ..... Clarinda, Iowa

For Catalogs, address:

J. B. McCORKLE, Sale Manager, 3500 A. I. U. Building, COLUMBUS 15, OHIO

Marycrest Farms JOHN D. and MARY C. WARIN, Owners **Maloy, Iowa**

Auctioneers: RAY SIMS, ROY JOHNSTON and BILL HAGEL HOWARD JACKSON, Herdsman MAURICE BONEY for the Aberdeen-Angus JOURNAL

Attend Our Annual Production Sale

Red Gate Farm

SATURDAY APRIL 18th 1953

A man who is a good judge of cattle and has fitted International Grand Champions recently made an important observation regarding the Aberdeen-Angus Breed.

In addition to cultivating and improving hair and hide which assures fleshing quality, he points out that the area in which we should strive and strive to improve is the hind end and, importantly, a properly set hind leg.

Examine Imp. Prince of Rowley, (pictured above). Hasn't this bull just about all these qualities?

Saturday, April 18th, his sons and daughters carrying these same qualities sell! Females include the absolute "Cream of the Breed."

Evermere; Erianna; Juana Erica; Witch of Endor; Miss Miniver; Blackcap Bessie; Karama, etc. Plan to be with us sale day, Saturday, April 18th. "See for yourself — actually to see is to believe."

Edward Jenkins
Owner-Manager

Red Gate Farm *"In the Beautiful Shenandoah Valley"* Millwood, Va.

10 MILES EAST OF WINCHESER, VIRGINIA, 60 MILES WEST OF WASHINGTON, D. C. ON U. S. ROUTE 50

REGISTERED ABERDEEN-ANGUS

BURGESS ERIC 10th

BLACK PEER of ORCHARD HILL

PRINCE ERIC ELKO BELL 3d

Elko Bell Farms

2d ANNUAL

PRODUCTION SALE

MONDAY

April 6, 1953

AT THE FARM

Selling 5 grandsons of Prince Eric of Sunbeam, all sired by Burgess Eric 10th.

Selling Prince Eric Elko Bell 6th the Grand Champion bull at the Tennessee State Fair in 1952.

The sons of Burgess Eric 10th are doing a great breeding job in many herds throughout the United States.

Headquarters for the Bluegrass Sale Circuit will be in Lexington and the three sales in the Circuit will be in a radius of twenty miles from Lexington. By attending the Bluegrass Sale Circuit, you will have a wide selection of good bulls and good females from top producing herds in Kentucky.

Aberdeen-Angus breeders from many states will assemble at Lexington to attend these sales. Make your plans to be there and meet your friends from other States—your fellow Aberdeen-Angus breeders.

CLIFFORD E. SMITH, Owner
Box 404
FRANKFORT, KENTUCKY

ELKO BELL FARMS

TOM COX, Manager
Route 1
MIDWAY, KENTUCKY

Elko Bell Farms

2d ANNUAL

PRODUCTION SALE

REGISTERED ABERDEEN-ANGUS

MONDAY

April 6, 1953

AT THE FARM

Selling one of the very top daughters of Prince Eric of Sunbeam with a heifer calf by her side, sired by Prince Sunbeam 328th.

Selling 21 granddaughters of Prince Eric of Sunbeam, 20 of which were sired by our senior herd sire, Burgess Eric 10th.

Where can you find a greater concentration of Prince Eric of Sunbeam breeding?

Selling one daughter of Envious Blackcap B. 6th with a heifer calf by her side—Hartley Eline.

Also represented in the sale are other good solid and proven families, including: 3 Juanerra Ericas, Maid of Bummers, 2 Buxom Maid Miss Burgess, Bandy Maid Miss Burgess, 2 McHenry Blackcaps, 2 Judy Blackcaps, 5 Blackcap Effies, Tolan Blackberry, Queen Mother, Primrose, Heather Bloom, Woodlawn Blackbird, Rosemere Pride, and Elbas.

Make your plans to attend the following sales:

The Bluegrass Sale Circuit

French Broad Farms Sale, at Bowling Green, on Saturday, April 4, 1953.

ELKO BELL FARMS, AT THE FARM, MONDAY, APRIL 6, 1953.

Floyd Dievert - W. D. (Bill) Fishback Sale, at Lexington, on Tuesday, April 7, 1953.

Kentucky Breeders' Association, at Lexington, on Wednesday, April 8, 1953.

CLIFFORD E. SMITH, Owner
Box 404
FRANKFORT, KENTUCKY

ELKO BELL FARMS

TOM COX, Manager
Route 1
MIDWAY, KENTUCKY

Le Baron

Is indeed proud to present an outstanding addition to its great herd bull battery:

Black Knight 61st of Angus Valley 1409090

An exceptionally good son of the Prepotently-Bred

Black Peer 28th of Angus Valley

BLACK KNIGHT 61st of ANGUS VALLEY 1409090

We are pleased that we were fortunate enough to secure this promising young bull, and we feel sure, that with the breeding back of him, he will prove a perfect nick with our great EPPONIAN and GENERAL of PAGE bred females.

★ ★ ★

The excellence of the Le Baron Cow Herd is generally acknowledged and becomes a real guaranty of the finest breeding. Other bulls in service include:

The "Model" — Le BARON EPPONIAN

EPPONIAN 16th of Le BARON

SHADOW ISLE PRINCE ERIC 31st

A son of Prince Eric of Sunbeam from an Epponian of Rosemere 8th dam.

★ ★ ★

We have a wonderful crop of heifers, bred and open, and young bulls, too, ready for service. Stop and See them! We shall be pleased to show them to you.

Le Baron Farm, Warrenton, Virginia

MR. and MRS. LEON COTNAREANU, Owners

DAVE SUTHERLAND, Manager
Tel.: Warrenton 207-W

GOOD EARTH STOCK FARM

Confucius (Joe) Say: Now it's Spring of "53"

It should be a good year for you and me. PRINCE ERIC 2d, 5th and the "28th"; haven't had much time to look over the gate. They have been attending to business as you know; producing the right kind for Confucius Joe.

Now in Service at Good Earth:

Prince Eric 2d of Sunbeam
Prince Eric 5th of Good Earth
Prince Eric 28th of Good Earth
Prince Eric 29th of Good Earth

Our Best Wishes and Success to:

DR. AULER, FALL CREEK RANCH, TOW, TEXAS
E. A. BOHL, HERMAN, MISSOURI
MR. and MRS. LOUIS GERACI, SUN LAKE RANCH, LUTZ, FLORIDA
on their recent purchases. This is our way of saying

Many Thanks

"EVERYTHING WE SELL IS FULLY GUARANTEED"

★ ★ ★

New Florence, Missouri

North of Highway 40 on County Road F.

JOE KESHNER, Owner

CLINT HOLLOMON, Manager

OLD ELKTON *Presents* —

In The 5th Annual "ALL PURPLE" Sale, 1:00 p. m.

With →

EPPONIAN BLACKCAP 10th O. E. 1475072

The last bull we will offer by our old Epponian Stamp of Broadview. This bull is carrying a lot of quality under his thin hide. He was our summer yearling show bull and stood up well wherever showed, including the Eastern National.

BLACKCAP 11th O. E. 1526878

By Epponian Stamp 100th, the great show and breeding son of Epponian Stamp of Broadview. His sire stood third in a senior yearling class at the International. He is very much like him at the same time.

← *and* →

BARBARIAN 3d O. E. 1437177

A half brother from the same dam was the top selling bull in our sale last year. His sire, Prince 29th of Essar, Atlantic Rural Grand Champion and third at Chicago.

Also Selling—

EILEENMERE 11th O. E. 1475076

A bull Dave Canning talked me out of after the photographer left.
This is the greatest Eileenmere bull we have ever offered.

OLD ELKTON FARMS

MR. and MRS. L. W. TURNER, Owners

—A Preview of Our Offering

Monday, March 9th, at Old Elkton Farms, Forest, Virginia

GEORGINA O. E.

A beautiful heifer from a great Ballindalloch Georgina dam. Sired by Epponian Stamp 100th O. E. She should be quite an attraction. Selling open.

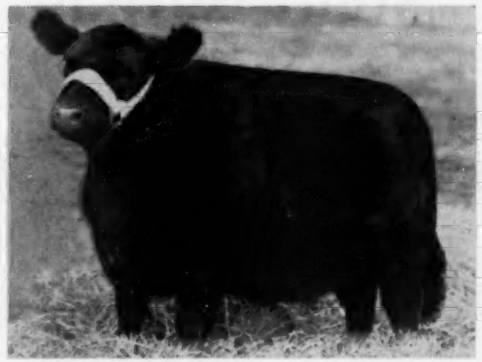

BONNIE BOUQUET 7th O. E. 1526889

Her picture looks good, and she is just as good as the picture. Her dam is a show cow we bought in the Spotlight Sale in 1939. She will probably be served by Black Knight 56th A. V.

—and—

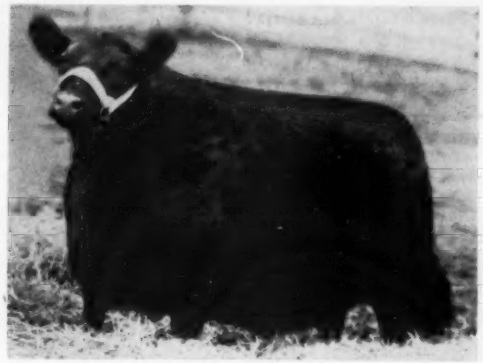

BLACKCAP ENVY O. E. 1339465

An outstanding show heifer—senior champion at the Atlantic Rural, by Hideaway Envious Eric, considered at the time of the dispersal, the outstanding sire of Ellerslie.

VISIT WITH US BEFORE THE SALE AND SEE THIS EXCELLENT OFFERING OF SALES CATTLE.

Forest, Virginia

BOBBY POINDEXTER, Herdsman

WHITNEY GROVE, Manager

ELK HILL

Announces the Arrival of a Great Young Bull in "Old Virginia"

Shadow Isle Prince Eric 15th

Sire: **Prince Eric of Sunbeam 744659**	Prince Sunbeam 29th 629408	Black Prince of Sunbeam 504521	Black Peer of St. Albans 456385
			Pride 17th of Sunbeam 407797
		Erica Marie of Sunbeam 543531	Revolution 81st 419223
			Erica Marie 9th 434227
	Erra Erica 6th of Sunbeam 629412	Revelga 519425	Revolution 81st 419223
			Elga Elliott 29th 274052
		Erra Erica 3d of Sunbeam 507379	Revolution of Sunbeam 468380
			Erica 4th of Sunbeam 450704
Dam: **Blackcap 2d of Shadow Isle 1156978**	Prince Barbarian of Sunbeam 835196	Prince Sunbeam 29th 629408	Black Prince of Sunbeam 504521
			Erica Marie of Sunbeam 543531
		Barbara 21st of Sunbeam 629396	Barbarian of Rosemere 103d 495064
			Barbara McHenry 66th 423900
	Blackcap Tolan 180th 953306	Eileenmere 500th 699155	Eileenmere 85th 470007
			Edwina 7th G. M. 534304
		Blackcap Tolan 45th 498055	Eileenmere 32d 428072
			Blackcap Ella 2d 400258

Past

We Virginians believe in background in bulls as well as in people. Perhaps that is why so many good bulls have come here to live. Study this bull's pedigree and you will agree that, young as he is, he already has a great past.

+

Present

A great individual as proven in the show ring against the best in the nation.

1952 Futurity	1952 Atlantic Rural Exposition	1952 International
3d	1st	5th
	Reserve Junior Champion	

||

Future

Can there be much question as to what Shadow Isle Prince Eric 15th will do in the breeding pen, particularly when mated to the great cows in the Elk Hill herd?

ELK HILL

J. B. HODGES

ELK HILL

Consigns to the

"All Purple" Sale

March 9th, 1953—Old Elkton Farm, Forest, Virginia

3 BULLS by PRINCE SUNBEAM 340th

6 HEIFERS by PRINCE SUNBEAM 340th and

2 HEIFERS by HIGHLAND'S GENERAL 19th

All 8 heifers selling will be bred to Black Peer 6th of Gilnockie or Shadow Isle Prince Eric 15th.

PRINCE of ELK HILL 12th 1468672
Sire: Prince Sunbeam 340th 1018071
Dam: Ravenswood Pride Lassie 5th 681151

←HE SELLS

SHE SELLS→

BLACKBIRD 9th of ELK HILL 1468668
Sire: Prince Sunbeam 340th 1018071
Dam: Eppy's Blackbird of Elkton 2d 910611

ZARA 7th of ELK HILL 1468662
Sire: Highland's General 19th 778648
Dam: Oldfields Zara 3d 733280

←SHE SELLS

SHE SELLS→

ESTHER 2d of ELK HILL 1468669
Sire: Prince Sunbeam 340th 1018071
Dam: Esther 6th of Highlands 841965

FOREST, VIRGINIA

FAIR PROMISE FARM

Has Consistently Advertised

EVADER of FAIR PROMISE

As a great producing sire. This year more than ever, we have plenty of outstanding calves.

And Now Soon in Service

EILEENMERE of FAIR PROMISE

a fine son of

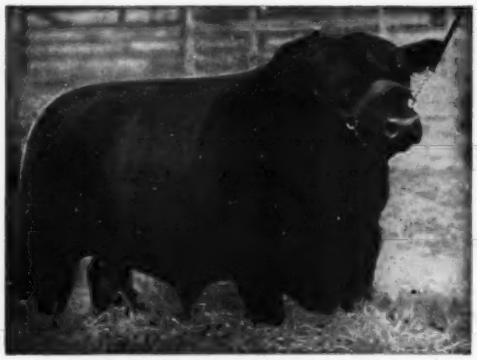

EILEENMERE 1050th

And out of a great dam

BLACKCAP TOLAN 186th

If you can pay us a visit, we will be most happy to see you. See our consignment to the Maryland Sale at Frederick, March 6th.

Come to Maryland for Quality

Fair Promise Farm

A. R. ALLAN, Owner

FAIR PROMISE FARM

Is Very Happy in the Recent Purchase of

Eva's Bandolier Lad

One of the great producing bulls of all time, his sons and daughters carry on. A granddaughter, the latest International Grand Champion. We now have forty of our top cows safely in calf to him. A rugged bull, very healthy, out of a great dam.

Our cow herd, representing important purchases through the years, has many great individuals.

Come to Maryland for Quality

Betterton Kent County **Maryland**

J. M. CORRIGAN, Manager

OLIVER GROVES - WM. CORRIGAN, Herdsmen

Mercer County, Illinois

23d Annual Sale to be held Saturday,

22
BULLS

98
FEMALES

— 120 Head —

Families Selling

GAMMER
BLACKCAP BESSIE
BLACKCAP EFFIE
BLACKCAP EMPRESS
BLACKCAP LADY
McHENRY BLACKCAP
TOLAN BLACKCAP
LANTZ BLACKCAP
BLACKCAP
WITCH of ENDOR
RUTH of TILLYFOUR
BALLINDALLOCH JILT
BALLINDALLOCH COQUETTE
BALLINDALLOCH GEORGINA
ZARA

PORTLETHEN LUCY
MAID of BUMMERS MISS BURGESS
WOODCOTE MISS BURGESS
VINEBLOOM MISS BURGESS
MAID of DURFOLD MISS BURGESS
LADY IDA
BALLINDALLOCH BLACKBIRD
McHENRY BARBARA
ROSEMERE BARBARA
BARBARA
QUEEN MOTHER
MIDDLEBROOK PRIDE of ABERDEEN
BALLINDALLOCH PRIDE of ABERDEEN
"K." PRIDE of ABERDEEN
PRIDE of ABERDEEN

PRIDE of CLOVA
ROSEMERE EILEEN ERICA
GLENCARNOCK ELBA ERICA
JUANERRA ERICA
CRIDLAN EVERGREEN ERICA
EULIMA ERICA
EBOREA ELBA ERICA
ELSLOW EVERGREEN ERICA
ELLUNA ERICA
EVENING ERICA
BALLINDALLOCH EQUATORIA ERICA
ENCHANTRESS ERICA
CHIEFTAIN ERICA
FOURTH BRANCH BLACKBIRD

Our 1951 Sale Averaged $1303 on the 114 head sold; Ranked Seventeenth in Gross Sales of All Sales of The Breed for the Year and was the Top County Association Sale in the U. S. Cattle were sold to go to: Colorado, Texas, Louisiana, Arkansas, Florida, Tennessee, Kentucky, West Virginia, New Jersey, Ohio, Indiana, South Dakota, Minnesota, Nebraska, Iowa and Illinois. A year ago with a plainer consignment; with some breeders whose offerings met with the better demand and values, either not selling or listed only with token consignments; the average on the 121 head sold was $722. The Breeders who made the 1951 sale possible are all represented in this year's sale with Consignments Equal in Bloodlines and Individual Merit with those sold in the 1951 Sale. This Group is Comparable in all ways with the group sold in the 1951 Sale. As to Final Results—You have the Answer. Photos of Many of the Cattle Selling will appear in the Catalog.

Mercer County Aberdeen-Angus Breeders'

Aberdeen-Angus Breeders' Association

March 21st, 1953 at Aledo, Illinois

98
FEMALES

22
BULLS

— 120 Head —

Sires Represented by

Sons or Grandsons; Daughters or Granddaughters
Either Selling or As Service Sires

EILEENMERE 32d
EILEENMERE 500th
EILEENMERE 487th
EILEENMERE 610th
EILEENMERE 617th
EILEENMERE 649th
EILEENMERE 1023d
EILEENMERE 1024th
EILEENMERE 1101st
DOUBLE EFFILEENMERE
EFFILEENMERE
BARBARA'S KING 4th
EVERAMERE
EILEENMERE B. 49th
BESSOLEEN
ELMERE 7th
MERCER 2d

BLACK PRINCE of SUNBEAM
PRINCE SUNBEAM 29th
PRINCE SUNBEAM 40th
PRINCE SUNBEAM 156th
PRINCE SUNBEAM 249th
PRINCE SUNBEAM 664th
PRINCE BARBARIAN of SUNBEAM
PRINCE QUALITY of SUNBEAM
PRINCE EVIDENT of SUNBEAM
PRINCE ESCORT of SUNBEAM
PRINCE of SHADOW ISLE 7th
PRINCE of SHADOW ISLE 9th
REVODENT
JAFFERY of BORDULAC
GENERAL of PAGE
GENERAL EVILESCO
OLDFIELDS PRIDE ERIC 7th

RAONA'S BARDOLIER 3d
EVA'S BANDOLIER LAD
BARBARIAN GRENADIER G. R.
BANDOLIER 44th of WILTON
BANDOLIER 103d of WILTON
BANDOLIER 157th of WILTON
BANDOLIER of KEMMERE
BANDOLIER 17th of KEMMERE
BANDOLIER 31st of ANOKA
BARBARA'S BANDOLIER 4th
BARDOLIER ERIC
BARON BARDOLIER
BLACKCAP BARDOLIER
EPIC BARON of EL-JON
BLACKCAP BARBARY LAD
ANKONIAN 75th
PRINCE of THE NIGHT

The Catalog Featuring Information not included in Any Catalog for Any Sale of the Breed Held in This Country in Over Fifty Years will be Sent on Request. We Will Hope That You Plan to be With Us Sale Day—You Will Not Be Disappointed in the Cattle Selling.

For Catalog, Write: H. McWHORTER, Sale Manager, ALEDO, ILLINOIS

Association Sale . . . . . Aledo, Illinois

JOHNSTON & FASSETT

Consignment to

Mercer County Sale — Saturday, March 21st — Aledo, Illinois

. . . . . 18 HEAD . . . . .

Selling

← Baylor's Gammerette 5th

A four year old Gammer cow, that will be one of the great Gammers to sell in 1953. Sells bred to Epic Baron of El-Jon; an outstanding breeding son of Raona's Bardolier 3d.

—Also—

VIEWLAWN BLACKCAP 295th, a granddaughter of Black Prince of Sunbeam; Elluna's Black Lady a five year old Eulima, both selling bred to Epic Baron of El-Jon.

↳ 15 Fashionably Bred Granddaughters of Black Prince of Sunbeam

BLACKCAP BESSIE of ALEXIS 2d
GEORGINA J. 2d
WINSOM WITCH
JUARA ERICA of ALEXIS 3d
JILT of ALEXIS
MISS BURGESS MAID 36th
MISS BURGESS MAID 35th
ELVOREA ERICA 5th
ELVOREA ERICA 6th
ELVOREA ERICA 7th
MISS MERCER 30th
MISS MERCER 31st
MISS MERCER 32d
MISS MERCER 33d
MISS MERCER 34th

Selling Bred to

↳ Epic Baron of El-Jon

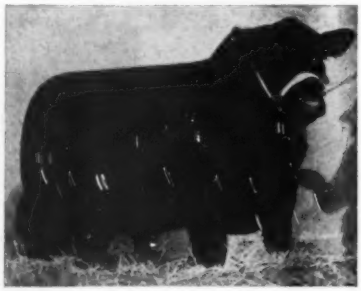

OUR CONSIGNMENT TO THE 1951 SALE AVERAGED $1758.00. This offering is superior both in bloodlines and individual merit and deserving of the consideration of all interested in TOP QUALITY ANGUS. We will be glad to show them to you sale day. This is one group we will be proud to show.

R. C. Johnston
ALEDO, ILLINOIS

Eugene Fassett
ALEXIS, ILLINOIS

GREENVIEW STOCK FARM'S

Consignment to

Mercer County Sale, March 21st, Aledo, Illinois

21 HEAD

3 BULLS—Two sons of Mercer Prince Eric that topped the 1951 Mercer County sale at $3050; he a grandson of the $100,000 Prince Eric of Sunbeam; the two best bulls we have ever sold in a sale. Both early 1951 bulls that have been used in service, and from daughters of Double Effileenmere, suited for service in a really top herd. Also a grandson of Eileenmere 487th that might be the bull you are looking for.

18 FEMALES with thirteen calves at foot, a group whose bloodlines will not be surpassed in any sale this season. Each a representative of a proven producing popular family, with individual merit that should make them attractive to any breeder in the country, or the founding of one of the country's better herds.

Lot 36—GREENVIEW BLACKCAP BESSIE 96th—A four year old cow, her dam a granddaughter of Blackcap Glencarnock 8th and selling bred to Eileenmere 1024th, a son of Eileenmere 500th from Paulinemere; a full sister to Eileenmere 487th.

Lot 37—Blackcap Empress W. 12th—A McHenry Blackcap Empress, sired by a grandson of Envoy of Erin, her dam a granddaughter of Blackcap McHenry 104th. Lot 37A, her 1952 heifer calf sells separate, and the cow rebred to Eileenmere 1024th.

Lot 38—GREENVIEW BLACKCAP EFFIE 95th—A four year old "Blackcap Effie", her sire, Jaffery of Bordulac; her dam a granddaughter of Blackcap Effie. Lot 38A, her 1952 heifer calf sells with her and the cow rebred to Eileenmere 1024th.

Lot 39—GEORGINA of BELLEVUE 5th—As good a Ballindalloch Georgina cow of this popular "Greta" strain as I've ever seen sell. Her 1952 bull calf sells at foot and the cow rebred to Eileenmere 1024th.

Lot 40—WINSOME of MUSKOGEE 47th—At the time of purchase was said by Mr. Kershaw to be his best producing "Witch" cow. Two daughters retained at Greenview and her 1952 heifer calf, lot 40A, will sell separate, said by some to be as good a Witch calf as they have seen. The cow rebred to Jaffery Bar Prince.

Lot 41—JEST of WICKWIRE—A Ballindalloch Jilt of all imported breeding; a double granddaughter of Imp. Bemaster of Dalmeny; her dam the second top cow at the Wickwire Dispersion sale in Maryland. Will sell bred to Eileenmere 1024th.

Lot 42—ANDELOT ZARA 8th—Purchased as a calf from Andelot at the same time Jest of Wickwire was purchased. A daughter of Bandolier of Anoka 31st; her dam a daughter of Black Bardolier 2d. Her 1952 heifer calf, lot 42A will sell separate, a daughter of Prince Sunbeam 40th by Black Prince of Sunbeam from Georgina Brown. Two daughters retained at Greenview. The cow will sell rebred to Eileenmere 1024th.

Lot 43—MISS BURGESS MAID 26th—A four year old "Maid of Bummers" that has produced three straight heifer calves. Her 1952 Heifer calf, lot 43A will sell separate from dam with the cow rebred to Eileenmere 1024th.

Lot 44—BEWITCHING MAID of H. B. 2d—A "Woodcote" Miss Burgess cow, a granddaughter of Prince Evident of Sunbeam; her dam a daughter of imported Elcho of Harviestoun. Her 1952 heifer calf, lot 44A by a son of Prince Sunbeam 156th will sell separate, with the cow rebred to Eileenmere 1024th.

Lot 45—PANDORA PRIDE W. 2d—A four year old "Ballindalloch Mulben Pride" that has produced three straight heifer calves. Her dam a daughter of Imported Pandora of Ballindalloch. Her 1952 heifer calf, lot 45A, sired by Epic Baron of El-Jon by Raona's Bardolier 3d will sell with dam and the cow rebred to Eileenmere 1024th.

Lot 46—OAK RIDGE PRIDE 15th—A five year old "Middlebrook Pride" from a daughter of Bandolier of Anoka 6th and sired by the Chimera bull, Oak Ridge Revemere. Her 1952 heifer calf, Lot 46A by Epic Baron of El-Jon will sell with dam and the cow rebred to Eileenmere 1024th.

Lot 47—LUCY 22d of OAKLAWN—A Portlethen Lucy from the strain that produced the two time International Grand Champion Bull; Lucy's Prince whose winning record is exceeded only by Glenfoil Thickset 2d. A three year old she will sell with her 1952 heifer calf; lot 47A, sired by Eileenmere 1024th at foot and rebred to him.

Lot 48—BLACK EILEEN S. 7th—A "Rosemere Eileen" the strain that produced Eileenmere 4th, Eileenmere 85th and Erwin C. all descending as does this cow from the International Grand Champion cow, Eileen Lass. A daughter of Elmere 7th, only bull to sire three first prize winners at the first two National Shows at Chicago. Her 1952 heifer calf, lot 48A by Jaffery of Bordulac will sell separate and the cow rebred to Eileenmere 1024th.

Lot 49—JURA BANDOLIER—An intensely bred "Bardolier topped Juanerra Erica". Her 1952 heifer calf, Lot 49A by Baron Bardolier will sell separate from dam, with the cow due before sale time to the service of Epic Baron of El-Jon.

Lot 50—ELBADINA 137th of GREENVIEW—A Glencarnock Elba daughter of Jaffery of Bordulac from a daughter of Eileenmere 32d selling with her 1952 heifer calf, lot 50A by Prince Sunbeam 40th at foot and the cow rebred to Eileenmere 1024th.

LOTS 26-27-28—Three yearling bred granddaughters of Bandolier 44th of Wilton, Mr. Nobis' great sire. A Ballindalloch Georgina and two Witch of Endors, selling bred to a good son of the $200,000 International Grand Champion and breeds record selling bull, Prince Sunbeam 2492d.

Greenviews Consignment of Twenty-Three Head in the 1951 Sale Averaged $1850. We Did Not Consign to the 1952 Sale, But Retained these in an effort to Make This Group Equally Attractive. We believe we have Succeeded Both as to Bloodlines and Individual Merit. In addition the females will sell with their 1952 calves at foot to demonstrate their producing ability. As a Group or Individually we believe they merit your consideration. They Represent the Bloodlines Responsible for the Breeds Greatest Progress in the Past and upon which its Success in the Future Must be Built. We will be Glad to Show Them to You Sale Day.

Greenview Stock Farm - Aledo, Illinois

HUGH McWHORTER MARVIN McWHORTER MORTON McWHORTER

SALINE COUNTY
Aberdeen-Angus Breeders' Sale

To be held at the Ewell Harris Farm, 7 miles west of Galatia, 10 miles northwest of Harrisburg or 20 miles southeast of Benton, Illinois on Hiway 34. Come early, sale at 12:30—Comfortable Sale Barn.

Saturday, March 14th, 1953 — Galatia, Illinois

13 Bulls . . . 65 Lots . . . 52 Females

This offering consists of: 6 breeding age bulls, including 1 proven sire, a son of Queenmere 432d, a good Battles bull—One Scotch bred bull—7 Yearling bulls sired by sons or grandsons of famous bulls—17 Cows some with calves by sale date. 18 Bred heifers, 8 bred to son of Eva's Bandolier Lad. 1 to a son of Prince Sunbeam 29th, others bred to sons and grandsons of Eileenmere 487th and Eileenmere 500th. 17 Open heifers most of them sired by Queenmere H. 18th or Eileenmere 487th or "500th" sons or grandsons.

This draft of cattle will be in good flesh and suitable for foundation stock or can be added to your good herd. Many of the good families of Angus will be represented in this sale. Consignors are some of the leading and older breeders of Southern Illinois.

Consignors

L. E. DAVIS	Eldorado	TOMLINSON FARMS	West Frankfort
JOHN and JOE SMALL	Galatia	EUGENE and HAL REYNOLDS	Harrisburg
EWELL HARRIS	Galatia	MAURICE BEASLEY	Eldorado
NOEL BOND	Galatia	WILBURN LEITCH and SON	Eldorado
W. B. PULLIAM	Galatia	JESSE RISTER	Eldorado
C. B. PULLIAM	Galatia	FRANK RUSSELL	West Frankfort
JAMES GARNER and SON	Eldorado	SMITH and McGILL	Eldorado
J. C. FORD	Marion		

For Catalogs and Information, write:

L. E. DAVIS, Sale Manager
Eldorado, Illinois

—or—

EUGENE REYNOLDS
Harrisburg, Illinois

Sale Headquarters—Horning Hotel, Harrisburg, Illinois

Saline County Angus Breeders' Association

HAM JAMES, Auctioneer

DALE RUNNION, for the Aberdeen-Angus JOURNAL

Bandolier Herd Sires

Blackbird Bandolier of Anoka 13th 679609

Now the Only Living Son of Blackbird Bandolier of Page

Calved September 23, 1939

Picture Taken at 12 yrs.

★ Blackbird Bandolier of Page 414212	★ Glencarnock Revolution 6th 384963	★★★ Blackcap Revolution 287269	★ Earl Marshall
			★ Blkcp McH. 104th
		Eveline of Page 314319	★ Ensign of Glencar.
			★ Eline E. 2d 155531
	Blackbird Harrison 6th 387977	Blackcap Bandolier 2d 363329	Bandolier 296692
			Blackcap Berea
		Blackbird Boloress 328564	Blackcap Sir 183806
			Boloress 284674
Blackbird Blossom of Anoka 3d 589580	Everald of Briarcliff 463319	Envidon of Glencarnock 417423	★ Faultless Pass
			Envious of Glencarn.
		Esmeralda Glencarnock 2d 404537	Ames Plant. Emin.
			Esmeralda of S.B.
	Blackbird Blossom of Anoka 561655	★ Blackbird Bandolier of Page 414212	★ Glen. Revolu. 6th
			Blkbd Harrison 6th
		Blackbird Blossom of Page 7th 428055	Ensign of Page
			Blkbd Blos. of Page

Blackbird Bandolier of Anoka 13th is a double bred Bandolier bull with his second dam being an own daughter of Blackbird Bandolier of Page. His dam, Blackbird Blossom of Anoka 3d, is also the dam of Blackbird Blossom of Anoka 5th, who is the mother of the $25,000 Bardolier of White Gates 3d now owned jointly by Wilton Farms, Raona Farm, Grand River Stock Farm and Michigan State College.

Bandolier of Prospect 2d 1056042

Bandolier of Anoka 10th 585879	★ Blkbd Bandolier of Page 414212	★ Glencarnock Revolution 6th 384963	★★★ Blkcp Revolu.
			Eveline of Page
		Blackbird Harrison 6th 387977	Blkcp Bandolier 2d
			Blackbird Boloress
	★ Barbara of Rosemere 47th 382828	Idolmere 4th 251508	★★★ Oak. Quiet Lad
			Home View L.I. 2d
		Metz Miss Barbara 160123	Keylex 118313
			★★ Barbara Woodson
Flora F. 6th 1056041	Eric Bandolier of Anoka 701338	★ Blkbd Bandolier of Page 414212	★ Glencar. Rev. 6th
			Blkbd Harrison 6th
		Erica Energy 75th 400355	★ Earl Marshall
			Erica Energy 61st
	Flora F. 896568	Revolution 40th 415450	★★★ Blkcp Revolu.
			Blackbird Fannie
		Florain 523347	Prizon 405961
			Flora of the West

BANDOLIER of PROSPECT 2d is a double bred Bandolier bull, sired by Bandolier of Anoka 10th, and out of an own grandaughter of Blackbird Bandolier of Page. Four of his daughters averaged $2000 in El-Jon's 1950 sale. His get in Marycrest's May 15, 1951 sale averaged $3450.

Burgess Bandolier of Anoka 12th 1367143

A Junior Herd Sire with a Model Head

Prince Bandolier 7th –80652–	★ Blackcap Grenadier G.R. 10th 699213	Black Bardolier 480883	Bandolier of Anoka
			Blac[k] Bardella
		Lady Harrison of Gr. Riv. 508025	Black Beryl S.
			Blkcp Harrison 1933
	Pridemere of Don Head –70193–	Bandolier of Anoka 16th –62424–	Band. of Anoka 10th
			Bar. Rose of An. 7th
		Alloway Mona 8th –62139–	Enfileen's Bandolier
			Alloway Monm. 5th
Miss Burgess of Eldorado 2d 1022318	Bandolier of Anoka 10th 585879	★ Blkbd Bandolier of Page 414212	★ Glencar. Rev. 6th
			Blkbd Harrison 6th
		★ Barbara of Rosemere 47th 382828	Idolmere 4th 251508
			Metz Miss Barbara
	Miss Burgess of Anoka 2d 914315	★ Blackbird Bandolier of Page 414212	★ Glencar. Rev. 6th
			Blkbd Harrison 6th
		Buxom Maid Glencarn. 8th 433569	Envidon of Glencar.
			Buxom Maid Gl. 2d

We have several herd bull prospects for sale now, some of serviceable age. Also, some bred cows and cows with calves at side.

Nebraska's Greatest Angus Event

JUNIOR FUTURITY SHOW

SENIOR FUTURITY SHOW

Nebraska Breeders' Futurity Show

At the Platte County Agricultural Park

March 23 - 24, 1953 – Columbus, Nebraska

Monday, March 23d

Junior Futurity Show

26 Boys and Girls
Have Heifers in this Show

State Judging Contest Open to Everyone Monday 9 a. m. March 23d

Tuesday, March 24th

Senior Futurity Show

45 Breeders Entered
142 Head in this Great Show

NEBRASKA ABERDEEN-ANGUS

N E B R A S K A

"Home of the Famous Sand Hills—
America's Greatest Cattle Producing Center"

PERCY H. UPTON, Secretary-Treasurer, Madison, Nebraska

RAY SIMS and HUGH JAMES, Auctioneers

MAURICE BONEY for the Aberdeen-Angus JOURNAL

Plan To Attend This Great Show and Sale

Nebraska Breeders' Association Sale

At the Platte County Agricultural Park

Wednesday, March 25 – Columbus, Nebraska

Consignors

A BAR A ANGUS FARMS	Loretto
ARNDT BROTHERS	Platte Center
ATWATER BROTHERS	Albion
CHARLES F. BEERMANN	Dakota City
CHARLES L. BEERMANN	Dakota City
BERNELL FARM	Wilcox
E. B. BRADSHAW and SONS	Dakota City
EDWARD W. CORLISS and SONS	Hebron
DOBESH BROTHERS	Seward
EXCEL ANGUS FARMS	Bellwood
FATHER FLANAGAN'S BOYS' HOME	Boys' Town
FETTY and SCHULTZ	Clarkson
FLYING D FARMS	Columbus
D. J. GAMMEL	Tekamah
GARD BROTHERS	Beaver Crossing
GEORGE K. HUTCHINSON	Albion
HYNEK BROTHERS	Morse Bluff
D. JOHNSTON	Oak
L. E. LAFLIN	Crab Orchard
JAMES B. LARKIN	Benedict
HAROLD LOGAN	Diller
ROYAL A. NAHRSTEDT	Madison
ED J. NEIDIG	Madison
LLOYD OLIVER	Shelton
ANTHONY V. PROCHASKA	Abie
RANDALL ANGUS FARM	Unadilla
SCHADE BROTHERS	Enola
TAYLOR BROTHERS	Broken Bow
THROENER BROTHERS	West Point
SCHADY ACRES	Powell
OTTO SCHAFER and SONS	Nehawka
A. BRUCE SIMON	Martell
SHELL CREEK FARMS	Schuyler
STEEL CREEK STOCK FARM	O'Neill
UP-MAR STOCK FARM	Madison
WILLIAMS ANGUS FARM	Chappell
NYE FARMS	Plainview

BREEDERS' ASSOCIATION SALE

"Joe"

Watson Bros.
Joe Hooten

Division of Keillor Ranch

Will Sell—

24 Females

"The Texas Peers"

Offering—

3 BULLS

1. **PRINCE PEER KEILLOR 1512370**
2. **PRINCE KEILLOR 23d 1430201**
3. **PRINCE KEILLOR 26th 1512374**

57 FEMALES

27 OPEN HEIFERS

30 BRED HEIFERS

Selling . . . 16 Females and 2 Bulls by

PRINCE PEER 5th of DEN-MOR 1244699

Owned by Watson Brothers, Keillor Ranch, Austin, Texas

- Sire: Prince Peer of Angus Valley 986094
  - Prince Sunbeam 105th 784382
    - ★Prince Sunbeam 29th 629408
      - Black Prince of Sunbeam 504521
      - Erica Marie of Sunbeam 543531
    - Queen Peeress S. B. 525281
      - Black Peer of St. Albans 456385
      - Queen of Sunbeam 353414
  - Angus Valley Barbara 2d 783794
    - Blackcap Revolution B. 8th 566886
      - Blackcap Revolution B. 3d 463909
      - Blackcap Lassie B. 9th 459883
    - Angus Valley Barbara 662731
      - Black Prince of Sunbeam 504521
      - Barbara Sunbeam 6th 570385
- Dam: Chimera H. V. 544934
  - Irenloution of Wheatland 492876
    - Irenmere 6th 366905
      - Prizemere 9th 292566
      - Irene of Rosemere 150218
    - Lily R. 8th 452882
      - Revolution 41st 415473
      - Lily Iren 419352
  - Chimera 4th 493103
    - Irenmere 6th 366905
      - Prizemere 9th 292566
      - Irene of Rosemere 150218
    - Queen Kerrera 7th 348974
      - Coquette's Invincible 237503
      - Queen Kerrera 3d 150874

Selling . . . 2 Females Sired by and Carrying the Service of

BAR EVER PRINCE 785246

Owned by Watson Brothers, Keillor Ranch, Austin, Texas

- Sire: Ever Prince of Sunbeam 567027
  - ★★Black Prince of Sunbeam 504521
    - ★★Black Peer of St. Albans 456385
      - ★Erie Revolution
      - ★Blackcap Glencarnock 8th
    - ★Pride 17th of Sunbeam 407797
      - ★★Playman of Sunbeam
      - ★Elsy's Pride Elnor
  - Eraline E. of Sunbeam 486149
    - Elban of Sunbeam 401496
      - Eileenmere 11th
      - Elba of Glencarnock 12th
    - Eraline E. 4th 453679
      - Ennoble Elba
      - Eraline of Fairholme
- Dam: Barbara Strathmore 519411
  - ★★Revolution 100th 429423
    - ★★Blackcap Revolution 287269
      - ★Earl Marshall
      - ★Blackcap McHenry 104th
    - ★Elga Elliott 29th 274052
      - Elburn of Clear Brook
      - Elga Elliott 12th
  - Barbara McHenry 76th 446283
    - Ex Marshall 3d 411958
      - ★Earl Marshall
      - Erica McHenry 63d
    - Barbara McHenry 47th 390067
      - ★Earl Marshall
      - Barbara Mc 35th

Selling . . . The Service of . . . . April 6th . . . .

MASTER PRINCE 7th of ESSAR 1367275

Owned by Watson Brothers, Keillor Ranch, Austin, Texas

- Sire: Master Prince 2d 823873
  - ★Prince Sunbeam 29th 629408
    - ★★Black Prince of Sunbeam 504521
      - Black Peer of St. Albans 456385
      - Pride 17th of Sunbeam 407797
    - Erica Marie of Sunbeam 543531
      - Revolution 81st 419223
      - Erica Marie 9th 434227
  - Miss Berosa Master 3d 686236
    - Master Page 484244
      - Evascus of Page 428029
      - Miss Naomi 420070
    - Berosa K. 3d 480202
      - Bar Marshall 3d of Plateau Farm
      - Berosa 9th 433183
- Dam: Peirce's Princess Pride 54th 775010
  - Prince Eralan of Sunbeam 584490
    - ★★Black Prince of Sunbeam 504521
      - Black Peer of St. Albans 456385
      - Pride 17th of Sunbeam 407797
    - Black Eraline of Sunbeam 496893
      - Black Peer of St. Albans 456385
      - Eraline E. 4th 452679
  - Miss Swander W. 574220
    - Dusky Dell Lad 461622
      - Maud's Economy 2d 439553
      - Blackcap Tolan 11th 398462
    - Miss Swander 2d 538006
      - Proud Marshall G. 2d 473617
      - Sarah W. 440461

Auctioneers: RAY SIMS and BILL HAGEL

Monday, April 6, 1953

A Top Quality Offering

FAMILIES

BALLINDALLOCH GEORGINA, MAID of BUMMERS, ZARA, JUANA ERICA, WITCH of ENDOR, BLACKCAP BESSIE, JILT, HARTLEY EDELLA, EDWINA, BLACKCAP, EMPRESS, PORTLETHEN LUCY, QUEEN MOTHER, BANDY MAID MISS BURGESS, BALLINDALLOCH BLACKBIRD, ENCHANTRESS TROJAN ERICA, NISBETHILL MISS BURGESS, FINLARIG ELBA, and McHENRY BLACKCAP.

For Catalogs, Write: 1310 Capital National Bank Building, Austin, Texas

SALE & SHOW

Registered Aberdeen-Angus
60 Head: 16 Bulls, 44 Cows
Where: CARMI, ILLINOIS
When: Tuesday, March 17th

SHOW: 9:00 a. m.

SALE: 12:30 p. m.

WABASH VALLEY ABERDEEN-ANGUS BREEDER'S ASSOCIATION

Consignors

Henry H. Lamp and Son	Carmi
P. L. Barbre	Crossville
Eliza R. Barbre	Crossville
Luther Smith	Burnt Prairie
Kenneth Lamont	Crossville
C. R. Richison	Cisne
Raymond J. Reisinger	Bone Gap
Jesse & Sherril Lamont	Grayville
E. J. Burns and Sons	St. Francisville
Lyman McKinzie	Albion
Robert and Archie Brown	Carmi
Robert and Charles Brown	Carmi
John D. Banker	Clay City
Junior Leathers	Johnsonville
Fred J. Reinwald	Carmi
Vern O. Holland	Norris City
H. W. Fleenor	Fairfield
Henry Fechter and Son	Carmi
Darrel Hughes	Crossville

——CATTLE TO PLEASE ALL BUYERS——

Most of the Popular Families Represented. Cattle Include Sons, Daughters, Grandsons and Granddaughters of Nationally Known Prize Winning Bulls.

Judge: A. L. NEUMANN, University of Illinois

Location: Fairgrounds, Route 460 and 1, Carmi, Illinois

LUNCH WILL BE SERVED ON THE GROUNDS

For Catalogs and Reservations, address SHERRIL LAMONT, Sale Manager, GRAYVILLE, ILLINOIS

Wabash Valley Aberdeen-Angus Breeders' Association

Auctioneer: HAM JAMES, Newton, Illinois

DALE RUNNION, for the Aberdeen-Angus JOURNAL

IT'S A 5 STAR OFFERING

PRINCE SUNBEAM 46th

by these great Sires:

Prince Sunbeam 46th

Our Famed Herd Sire

Blackcap Bandolier S. 5

Results proving his greatness

Your Herd Improvement Day

March 6 — Frederick, Maryland

"Spring Quality Sale"

Buy one of these herd improving individuals

★ Quality Prince of Wilmae

★ Winsome of Wilmae 28th

★ Queen of Wilmae 8th

★ Karama of Wilmae 2d

★ Lucy of Wilmae 3d

SUNBEAM QUEEN MOTHER: Quality Prince of Wilmae —pedigrees strong on sire and dam side, all going back to famous cattle. Bulls of the same combination now doing satisfactory job for herds they head. A herd sire you don't want to overlook. Sire: Prince Sunbeam 46th.

WITCH of ENDOR: Winsome of Wilmae 28th, heifer. Her dam has done very well for us. Her last two heifers sold for $2250 and $2200—and the "28th" is out of the same mould. Wilmae Witches have made a good record for themselves and are eagerly sought. Sire: Blackcap Bandolier S. 5.

SUNBEAM QUEEN MOTHER: Queen of Wilmae 8th forbears have fine records for producing top individuals. Along with her excellent pedigree, she will be recognized as outstanding on her own merits. She possesses all the characteristics you look for in the breed improving kind. Sire: Blackcap Bandolier S. 5.

K. PRIDE: Karama of Wilmae 2d, heifer sired by Prince Sunbeam 46th of whom Angus Valley Farms says, ". . . has done a particularly outstanding job of siring females." We feel that Karama of Wilmae 2d bears out this claim—she has the type and style of the "46th".

LUCY of PORTLETHEN: Lucy of Wilmae 3d, heifer—bloodlines are important here—she's sired by Prince Sunbeam 46th out of Lota of Wilmae whose sire was Master Ballindalloch. This combination is apparent in Lucy of Wilmae 3d who is an excellent individual in her own right.

W. F. Schluderberg, Owner
Mailing Address: 3800 E. Baltimore St.
Baltimore 3, Maryland BRoadway 2000

WILMAE FARM
MONKTON, MARYLAND

Loren Conner, Manager
Farm located on Route 146 at Baltimore—Harford County Lines 12 miles North of Towson. Manor 470-J4

We will be glad to send you a Sale Catalog—Just Write

10th Annual Spring Sale of

Ozark Empire *Aberdeen-Angus*

10 Bulls . . 60 Head . . 50 Females

MARK THIS DATE!

FRIDAY ---

APRIL 3RD 1953

"Visit the Ozarks for Better Blacks"

Springfield, Missouri

For Catalog Write:

Ozark Empire Aberdeen-Angus Breeders' Association

CHAS. W. RILEY, Secretary

SPRINGFIELD, 245 Wilhoit Bldg. MISSOURI

TOMMY WOODRUFF, President, Springfield, Missouri

Auctioneer: COL. ROY G. JOHNSTON

E. H. "Red" ANDERSON, for the Aberdeen-Angus JOURNAL

Come to California!!
Why not combine your trip to California
in the Spring with our
FIRST ANNUAL
PRODUCTION SALE
at the Ranch, Selma, California
SATURDAY
APRIL 18th
1953
CALIFORNIA
San Francisco
Hacienda Angus
SELMA
N
W
E
S
Los Angeles
Hacienda de Los Reyes
"IN THE HEART OF THE FERTILE SAN JOAQUIN"
DAVID LUCKETT Brood Herd
MIKE MEYER Herdsman
Mr. and Mrs. Wm. G. VOLKMANN, Jr.

ROME isn't burning and were not fiddlin' around at Rice Springs—Here's proof . . .

Purchased at the 1953 Angus Valley Sale

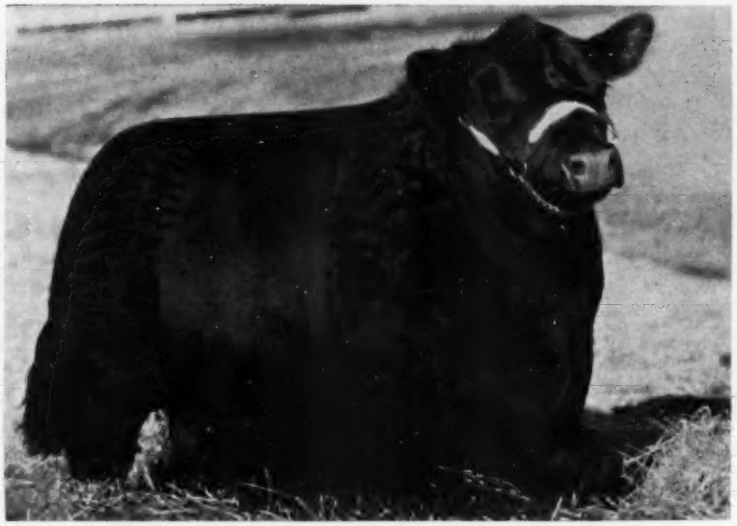

BLACK KNIGHT 27th of ANGUS VALLEY 1286982

Sire: **Black Peer 28th of Angus Valley 1000530**	Prince Sunbeam 105th 784382	★Prince Sunbeam 29th 629408	★★Black Prince of Sunbeam
			Erica Marie of Sunbeam
		Queen Peeress S. B. 525281	★★★Black Peer of St. Albans
			Queen of Sunbeam 353414
	Escora Eston 595883	Eston of Quality 483388	Quality Marshall 3d
			Erica Enid 7th 440209
		Erica Escora 458136	Escort Marshall 3d
			Erica Entella 8th 378684
Dam: **Raona's Katinka 6th 914854**	Raona's Bardolier 2d 681777	Black Bardolier 480883	Bandolier of Anoka 462299
			Black Bardella 460791
		Juara Erica 33d 594895	Elluna's Revolution 2d
			Juara Erica 8th 490186
	Andelot Katinka 718351	Andelot Midictor 581862	Andelot Edictor 524661
			Miss Andelot 523156
		Bethel Katinka 506454	Boxer of Ballindalloch
			Briarcliff Katinka 7th

SHOW RECORD

1951 as a Calf

2d—American Aberdeen-Angus Futurity
2d—Tulsa State Fair
2d—National Angus Show, Omaha
3d—National Angus Show, Memphis
2d—American Royal, Kansas City
4th—International, Chicago

1952 as a Senior Yearling

1st—American Aberdeen-Angus Futurity
2d—Ft. Worth Show
2d—Houston Show
2d—San Antonio Show
2d—National Show, Lincoln
Amarillo, Texas—1st and Grand Champion
1st—National Show, Tulsa
3d—American Royal, Kansas City

We have purchased the HAIR FARMS herd at Summerville, Georgia, consisting of 130 brood cows and have also bought several additional top females at recent leading Southeastern sales.

We are beginning a long range program of breeding quality Angus and as time goes on we hope to develop cattle you will like that will contribute to the rapid growth and reputation of the SOUTHEAST as a top breeding section for the Aberdeen-Angus industry.

RICE SPRINGS FARMS

MR. and MRS. THORNTON E. STOKES, Owners

JOHN J. MILLER
Manager

ROME, GEORGIA

313 W. 5th

JAMES A. "Jimmy" DUFF
Manager Hair Farms Development

ANOTHER GREAT SIRE FOR A GREAT HERD in The SOUTHEAST

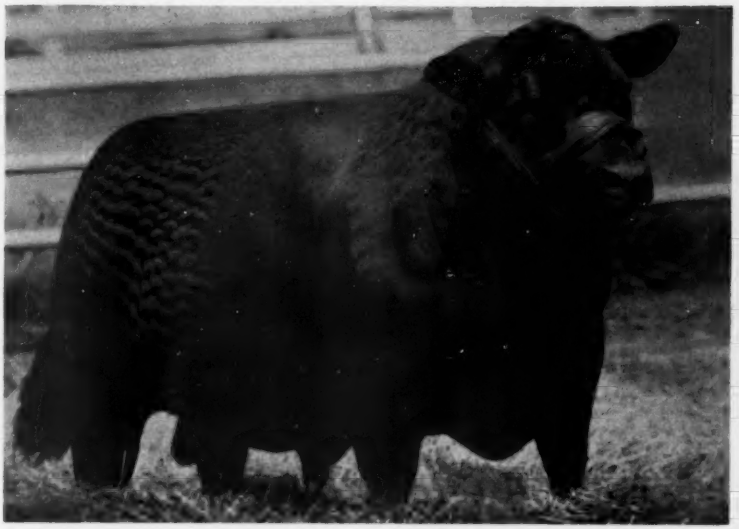

BLACK KNIGHT 52d of ANGUS VALLEY 1372995

Sire: Black Peer 28th of Angus Valley 1000530	Prince Sunbeam 105th 784382	★Prince Sunbeam 29th 629408	★★Black Prince of Sunbeam
			Erica Marie of Sunbeam
		Queen Peeress S. B. 525281	★★★Black Peer of St. Albans
			Queen of Sunbeam 353414
	Escora Eston 595883	Eston of Quality 483388	Quality Marshall 3d
			Erica Enid 7th 440209
		Erica Escora 458136	Escort Marshall 3d
			Erica Entella 8th 378684
Dam: Elba Page 4th 630713	Evascus of Page 428029	★Glencarnock Revolution 6th 384963	★★★Blackcap Revolution
			Eveline of Page 314319
		Erica Harrison 19th 392177	Earl of Woodmont 378417
			Elude of Woodmont 365955
	Elba 2d of Muskogee 519388	Revolution 81st 419223	★★★Blackcap Revolution
			Pride of Ash Row 297073
		Elba 5th of Strathmore 504058	★★Revolution 100th
			Elba Harrison 4th 411792

1952 SHOW RECORD

1st—Amarillo
2d—Houston
2d—All American Futurity
2d—Tulsa National Show
3d—Ft. Worth
3d—American Royal
5th—San Antonio
5th—International
6th—Lincoln National Show

The First Four Heifers Sold Carrying His Service Averaged Over $5,000, Going to:

SUNBEAM FARMS • RALPH L. SMITH • PENNEY and JAMES • "77" RANCH

Certainly we are assured of added "Bull Power" in this most attractive Junior Yearling, son of the famed "28th" and out of a wonderful producing cow, Evascus of Page 4th.

LONGLEAF PLANTATION

Springfield ROBERT GOODYEAR, Owner, Aiken, South Carolina **South Carolina**
7 miles West of Springfield, Route 2

"Elaine" Comes To The Shamrock And To The Southeast

SAM FULLERTON said, "Never have we offered as great a female."

SHAMROCK says, "Through 'Elaine' we'll try to breed as great or greater females."

ELAINE 6th of SUNBEAM 1444173

Sire: ★Prince Sunbeam 29th 629408	★★Black Prince of Sunbeam 504521	★★★Black Peer of St. Albans 456385	★Erie Revolution 404801
			★Blackcap Glencarnock 8th 438140
		★Pride 17th of Sunbeam 407797	★★Playman of Sunbeam 338509
			Elsy's Pride Elnor 351980
	Erica Marie of Sunbeam 543531	Revolution 81st 419223	★★★Blackcap Revolution 287269
			Pride of Ash Row 297073
		Erica Marie 9th 434227	Earl Eric Marshall 392402
			Erica Marie 7th 399639
Dam: Elaine W. G. 5th 824655	General Black C. S. 625344	General of Page 452594	Revolution of Page 11th 407252
			Genevette of Ballindalloch 428990
		Betty Black of Don Head 594755	★Blackbird Bandolier of Page 414212
			Black Betty 3d of Ballintomb 585875
	Elaine 77th 638694	Creswell Pride General 535076	General 2d of Page 460698
			Revolution's Pride 4th 453556
		Elaine 26th 515392	Briarcliff Blackman 3d 435911
			Elaine 7th 405005

First Prize Heifer and Reserve Grand Champion at the 1952 Chicago International. She is one of the very top daughters of the two Million Dollar Sire, Prince Sunbeam 29th. She is also one of the last by him. She is very stylish, with worlds of body. You will note that her dam is sired by General Black C. S., who also sired the dam of the great Blackcap Bessie which sold for $35,100.00.

Shamrock Angus Ranch

Centreville, Mississippi

H. H. CROSBY, owner, Crosby, Mississippi — **JERRY MORROW, manager**

The Southeast Scores Again

The Top Selling Bull at the Sunbeam 1953 Achievement Sale comes to

Mount Pleasant Plantation

PRINCE ESQUIRE 2d of SUNBEAM 1448223

Sire: ★Prince Sunbeam 29th 629408	★★Black Prince of Sunbeam 504521	★★★Black Peer of St. Albans 456385	★Erie Revolution 404801
			★Blackcap Glencarnock 8th 438140
		★Pride 17th of Sunbeam 407797	★★Playman of Sunbeam 338509
			Elsy's Pride Elnor 351980
	Erica Marie of Sunbeam 543531	Revolution 81st 419223	★★★Blackcap Revolution 287269
			Pride of Ash Row 297073
		Erica Marie 9th 434227	Earl Eric Marshall 392402
			Erica Marie 7th 399639
Dam: Lonjac Erica 9th 601745	Esquire of Bordulac 489052	Revolution of Page 43d 460681	Revolution of Page 11th 407252
			Paprika Pride 354282
		Elba 3d of Strathmore 467214	Revolution 81st 419223
			Elba Harrison 4th 411792
	Lonjac Erica 6th 531870	General 6th of Page 488165	General of Page 452594
			Katevra 3d of Page 260334
		Briarcliff Erica 14th 460169	Black King of Briarcliff 385343
			Erica Harrison 74th 411826

Little more needs to be said than that he is a full brother of "Esquire" and we purchased him for $60,000 at Angus Valley's Sale. He has the same great set of legs, fancy, flashy head, clean lines, the depth and thickness that his brother has. Sometimes we've seen where the full brothers of great bulls just did not turn out to meet expectations—here's one that could even be better than his great full brother.

As an Extra Special addition to our fine herd we purchased Juana Erica 36th of A. V. at the Angus Valley 1953 Sale—Her dam is an outstanding daughter of the International Grand Champion, Envious Blackcap B. 6th.

MOUNT PLEASANT PLANTATION

F. W. DeFOE, Owner — **ANDREWS, SOUTH CAROLINA** — **RONALD L. JONES, Manager**

Rose & McCrea

Ninth Annual Sale

Friday, April 10th 1:00 p. m. at the Farm near **Maysville, Missouri**

Offering 8 Bulls and 50 Females

Featuring the Get and Service of

Prince Georgina R & Mc

THE BULLS are all ready for service. Six are by Prince Georgina R & Mc, one by Prince Sunbeam 311th and one by V. M. Prince Juanerra. 18 carry the service of Prince Georgina R & Mc, 15 females bred to Prince Edwina R & Mc, and several to Prince Sunbeam 311th.

THE FEMALES include heifers direct from the show herd and you can expect to see the same thickness and great body development that past Rose & McCrea sales have offered. There are 15 daughters of Prince Georgina R & Mc—you will like their type and uniformity, 10 daughters of V. M. Prince Juanerra, 9 daughters of Prince Sunbeam 311th, 2 daughters of Black Peer 34th of Angus Valley and several by Eileenmere bulls. There will be 10 open heifers.

THE FAMILIES include one of the top Gammers to sell in recent times, two Blackcap Bessies, 3 Maid of Bummers, and also representatives of the following families: Georgina, Witch of Endor, Edwina, McHenry and Missouri Barbara, Juana, Eline, and many branches of the Elba, Blackcap and Miss Burgess families.

THE ROSE & McCREA CATTLE are noted for their good doing qualities in many breeders' hands. The sires and service bulls carry superb blood lines. The families are the ones that have made the great records within the breed.

Your inquiry for catalogs and attendance will be appreciated.

For Catalogs, address J. B. McCORKLE, Sale Manager, 3500 A. I. U. Building, Columbus 15, Ohio

Attend the E. W. THOMPSON SALE, SEDALIA, MISSOURI, APRIL 9th

Auctioneers: RAY SIMS and ROY JOHNSTON

Frank H. Rose Albany, Missouri Maysville, Missouri **M. L. McCrea**

DAVIS COUNTY
Aberdeen-Angus Breeders' 2d Annual Production Sale

To be held at 12:30 p. m. in Reno Heated Sales Barn

MARCH 17, 1953——BLOOMFIELD, IOWA

105 Lots

38 Open Heifers | **33 Bulls 25 Cows** | **10 Bred Heifers**

Many outstanding individuals representing the majority of families.

Consignors

DR. W. L. ANDREWS	Milton, Iowa
A. W. ARCHER and SON	Bloomfield, Iowa
HAROLD E. AUGSPURGER	Bloomfield, Iowa
VAUGHN BAUGHMAN	Bloomfield, Iowa
HAROLD BAUGHMAN and SONS	Bloomfield, Iowa
H. WARD BENSON	Milton, Iowa
C. WALTER BLASI and SONS	Pulaski, Iowa
D. C. BOLLMAN	Pulaski, Iowa
DONALD BURKMAN	Bloomfield, Iowa
CALHOUN and SCHMIDT	Stockport, Iowa
CLAUDE FULLER	Milton, Iowa
KEITH GRANT	Pulaski, Iowa
CLARK HICKS	Memphis, Missouri
PHIL HORNBAKER	Bonaparte, Iowa
HUGGANS and VAN AUKEN	Cantril, Iowa
GALE HUNTER	Memphis, Missouri
DR. F. R. RICHMOND	Ft. Madison, Iowa
STANLEY C. RODGERS	Milton, Iowa
DWIGHT SHORT	Cantril, Iowa
MERLE J. SMITH	Farmington, Iowa

For Catalogs, write:

S. C. RODGERS, Secretary, MILTON, IOWA

Auctioneer—COL. ROY G. JOHNSTON

MAURICE BONEY, for the Aberdeen-Angus JOURNAL

Davis County Aberdeen-Angus Breeders' Association

BEEFLAND'S 1953

Offering at

Maquoketa, Iowa — March 19th, 1953

Starting 11:00 a. m.

Featuring Quality and Numbers

— 150 Head —

45 Bulls . . . . 105 Females

Families:

Ballindalloch Nosegay
Blackcap Empress
Blackbird
Edella
Elluna
Elslow
Erica
Eulima
Evergreen
Finlarig Elba
Glencarnock Elba
Jilt
Katinka
K. Pride
McHenry Barbara
McHenry Blackcap
Maid of Bummers
Miss Burgess
Pride of Aberdeen
Princess
Queen Mother
Rosemere Barbara
Rosemere Queen Mother

Descendants of

Eileenmere 85th
Eileenmere 487th
Eileenmere 500th
Bandolier 44th of Wilton
Bandolier of Anoka 3d
Evader's Quality Bardolier
Raona's Bardolier 3d
Prince Quality of Sunbeam
Prince Eric of Sunbeam
Wintonier 4th
Blackcap Barry of Wilton
Blackbird Barry
Burgess Eric 10th
Queen's Grenadier G. R.
Juana's Revolution of Ada 3d
Warden of Garvault
General of Bordulac
Ravenswood Eric 20th
General of Page
Envoy of Erin

Attend this Sale Circuit:

March 18th ..... Bureau County Show and Sale
March 19th ..... BEEFLAND ASSOCIATION SALE
March 20th ..... Rundles Angus Farms Sale
March 21st ..... Mercer County Sale

For Catalogs, Write:

"BUD" WILLER, Sale Manager, TIPTON, IOWA

Auctioneers: RAY SIMS — PAUL GOOD

Eastern Iowa Aberdeen-Angus Association

Ful-O-Pep Creep Feed

makes your calves weigh up to 125 pounds more at weaning!

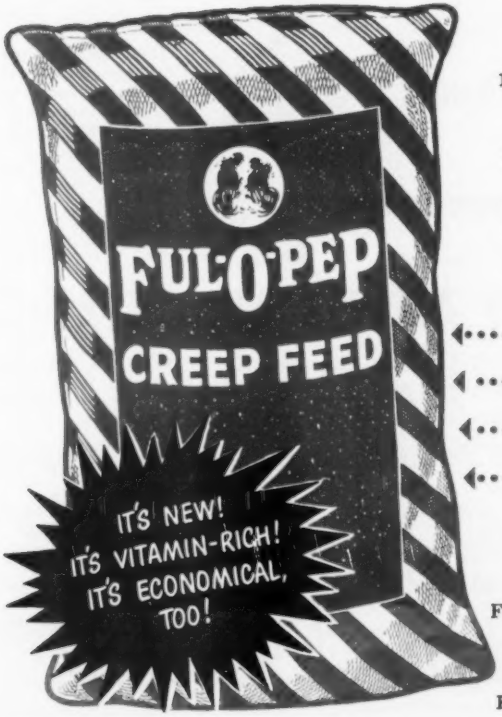

CREEP FEEDING PAYS

You can sell calves weighing as much as 100 to 125 lbs. more at weaning time . . . and *receive a higher price per cwt.* by creep feeding. Nutritious Ful-O-Pep Creep Feed Pellets make your calves gain extra weight, bloom and smoothness . . . and you gain extra profit, too.

CHECK THESE NUTRITIONAL VALUES

Just look at all this added nutritional strength Ful-O-Pep Creep Feed gives your calves:

- *Vegetable proteins, plus fish meal*
- *Vitamins A, B, D, and E*
- *Minerals, including trace minerals*
- *Easy-to-digest carbohydrates*

Ful-O-Pep Creep Feed Pellets are extra palatable . . . extra nutritious. Calves love 'em!

NOW IS THE TIME

Feed Ful-O-Pep Creep Feed Pellets from the time your calves are 1 to 2 months old up to weaning. They're low in cost . . . and easy to feed. Call your Ful-O-Pep Representative today. Ask for new Ful-O-Pep Creep Feed. This year, grow bigger calves.

HOWARD COUNTY MISSOURI

Cordially Invites You to Attend

Our 15th Annual Spring Sale

MONDAY, MARCH 23d, 1953

Our 14 years of successful sales with satisfied buyers who return from year to year is your guarantee that good cattle at good prices can be found here.

— SELLING —

25 BULLS

Many Howard County bulls are now top sires in herds throughout the nation. We select our Herd Sires for you. You can find some outstanding Bulls here at a price you can well afford . . . Come look them over.

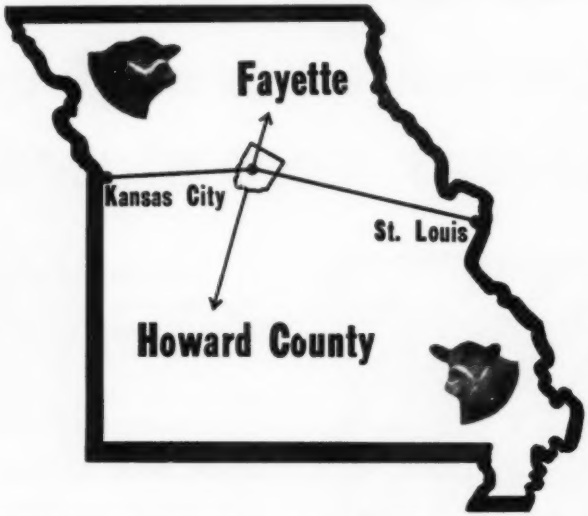

— SELLING —

12 COWS

15 Bred Heifers

37 Open Heifers

These females were selected from some 60 registered Angus herds. Only the tops in the county were selected. Many good families selling.

THE HOWARD COUNTY ANGUS ASSOCIATION

is proud of its record . . . The first county in this great state to have an Aberdeen-Angus Association. We know we have played an important part in making MISSOURI the leading State in the Union in Registrations and Transfers.

REMEMBER: CATTLE BUYERS ARE NO FOOLS . . . THEY BUY THE **MOST** WHERE THEY FIND THE **BEST.**

Plan to Attend this Sale at FAYETTE on MONDAY, MARCH 23d and the Central Missouri Sale at Columbia, (30 miles east) on Tuesday, March 24th and the Sullivan County Sale at Milan on Wednesday, March 25th.

GARNETT INNES, President — FAYETTE, MISSOURI

For Catalog, write: DAN E. MILLER, Secretary, Fayette, Missouri

Central Missouri Aberdeen-Angus Breeders' Association

IVO J. FRANK, President

14th Annual Sale

Tuesday, March 24, 1953, Columbia, Missouri

At University Live Stock Pavilion — SHOW 9:00 a. m. — SALE 1:00 p. m.

WHO OR WHICH?

All Angus men are not grammarians, but why shouldn't a proud Angus owner forget he is a grammarian, give his animal human qualities and refer to it as "who"? He has a perfect right to be proud, and if he is not proud, particularly of his bull, he'd better be getting rid of him. After all, what is more important to the purebred cattle business than pride—unless it is profit? Which brings us up to the case in point—Among the cattle offered in this fourteenth annual spring sale, there are many that anyone would be proud to own even without making "whomans" out of them.

After thirteen years of trying, we **should** be able to offer you something a little better each year. Every animal in this fourteenth annual sale has been inspected, some twice, by men who know cattle and when you see them, we think you'll agree this is the best consignment in our history.

Central Missouri has been producing and exporting Angus cattle for over half a century, and our seed stock has been distributed to every corner of the land. We are famous as a source of top cattle at reasonable prices that good breeders have developed further for a quick profit or have put into their herds for foundation animals.

FAMILIES

Females are from these families: Blackcap Bessie, Edwina; Eulima; Zara; Elba Empress; Missouri Barbara; Erica Energy; Miss Burgess and others.

BULLS

A "Cold" pedigree is a rare sight in a Central Missouri catalog. Animals in this year's sale are by or bred to sons and grandsons of: Prince Eric of Sunbeam; Prince Sunbeam 249th; Elban Bardolier 3d; Eileenmere 487th; Envious Bardolier 3d; Eileenmere 500th; Prince Revolution A-Bar-A; Black Prince of Sunbeam; Prince Sunbeam 29th; Envious Emulous; Revolution 100th; Eva's Bandolier Lad and others.

Quoting ourselves from last year, "Central Missouri is the place for a new breeder to get his start or an old breeder to add quality and numbers to his inventory."

10 Bulls . . . . 70 Lots . . 60 Females

Consignors

Curtis Eastwood & Son	Fulton	Roy D. Miller	Columbia
Emwood Farms	Columbia & Holiday	E. A. Murphy & Sons	Lohman
Ivo Frank	Jefferson City	Oak Ridge Farm	Columbia
Don Graves	Fulton	Glizer Oliver	Vandalia
W. C. Graves	Owensville	Warren Pettigrew	Latham
Mrs. Ural Harlan & Sons	Huntsville	Perry Philips	Columbia
E. E. Jones	Rocheport	Philips & Miller	Columbia
C. E. & K. E. Jones	Fulton	Tunce C. Rucker	Moberly
Fay Liddell & Son	Columbia	Steve Schauweker	Freeburg
Lynn Maughs	Fulton	M. O. Shannon & Son	Whiteside
Maughs & Frank	Fulton	D. R. Smith	Sturgeon
University of Missouri	Columbia		

Follow This Missouri Sale Circuit:

MARCH 23—HOWARD COUNTY.....FAYETTE
MARCH 24—CENTRAL MISSOURI.....COLUMBIA
MARCH 25—SULLIVAN COUNTY.....MILAN

For Catalogs please write PERRY PHILIPS, Secretary, COLUMBIA, MISSOURI

Central Missouri Aberdeen-Angus Breeders' Association

ROY G. JOHNSTON, Auctioneer — GEO. COOPER, Judge, Chillicothe, Missouri — E. H. (Red) ANDERSON, for the Aberdeen-Angus JOURNAL

Greenbrier Invites You To

Saturday, March 7th, 1953

Greenbrier Has Used the Following Bulls in the Herd:

Ames Plantation Beamer's Lad — Bought at Show Window Sale. Blackcapper 11th of Sunbeam — sired by Oelide Revolution. Black Prince of Greenbrier — son of Black Prince of Sunbeam, bought in dam. Eileenmere 416th — bought from Tolan Farms and sired by "85th". Ravenswood Envious 5th — son of Envious Blackcap B. 6th, and his sons. Ravenswood Eric 20th — full brother of Ravenswood Pride Eric. Bell Boy Eri — son of Bell Boy W. 28th — a Penney & James herd bull. Greenbrier Bandolier 5th — grandson of Anoka Bandolier 2d. Black Peer 134th of A. V. — son of Prince Sunbeam 105th. Prince Sunbeam 702d —son of the "29th" and 3/4 brother to "105th" and Prince Barbarian of Sunbeam, and 7/8 brother to the "328th".

GREENBRIER PRINCE PEER 10th

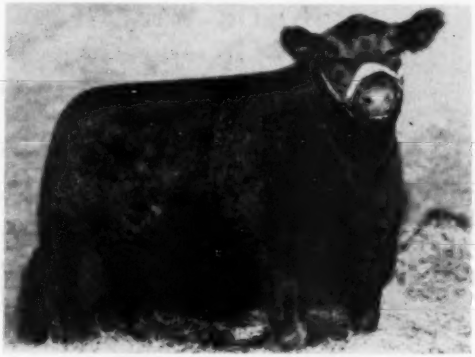

ELBA DAISY of GREENBRIER

The Moores Welcome You To A

MISS BURGESS GREENBRIER 5th

BLACKCAP PRINCESS of GREENBRIER

Write for Catalogue, Hotel Reservations and Travel Information

Greenbrier Stock Farm

H. B. MOORE . . . . . W. JOHN MOORE . . . . . .

Our Spring Production Sale

Saturday, March 7th, 1953

Greenbrier Cattle Cross Well with Eileenmere, Bandolier, and Sunbeam Bred Cattle—

Ankony bought an Envious 5th heifer in our 1950 Sale, bred her to the "1032d" and showed the offspring as their senior calf show heifer, winning Reserve Junior Champion in New York State Fair. Angus Valley bought a Ravenswood Envious 5th heifer in the same sale, and sold as Lot 13 a bull calf, sired by the "28th", as a top show prospect, rugged, plenty of bone and quality to burn. We have a 1952 junior yearling show bull that we have chosen to assist his sire, Greenbrier Envious 5th, in our herd, from a double-bred Bandolier cow, that for ruggedness, bone, depth and thickness, is hard to crowd. Yes, they "nick" with other strains of the Angus cattle. We can present many more examples from other families to prove this fact.

BESSIE of GLADSTONE 2d

GREENBRIER ENVIOUS F. 16th

Fellowship Dinner March 7 at 6:30 p. m.

GREENBRIER'S GEORGINA 3d

GREENBRIER BLACK JESTRESS

Plan to Attend this Sale and also the "All Purple" Sale, March 9th

Lewisburg, West Virginia

. . . . . **HOUSTON B. MOORE, Jr.** . . . . . **DOUG & JIM LIVESAY**

ALFORD'S
ABERDEEN ANGUS
FARM

See Our Offering of Quality Cattle

—at—

TEXAS ABERDEEN-ANGUS ASSOCIATION SALE
FORT WORTH, TEXAS
THURSDAY, FEBRUARY 5, 1953

TEXAS ABERDEEN-ANGUS ASSOCIATION SALE
SAN ANTONIO, TEXAS
MONDAY, FEBRUARY 23, 1953

NORTHEAST TEXAS ABERDEEN-ANGUS ASSOCIATION SALE
SULPHUR SPRINGS, TEXAS
SATURDAY, MARCH 14, 1953

★ QUALITY CATTLE AT REASONABLE PRICES

PARIS, TEXAS

JESS B. ALFORD, Owner FRANK ISOM, Manager
J. C. ISOM, Herdsman

The KANSAS SPECIAL

VOL. 2 | MONDAY, MARCH 30, 1953, 1:00 p. m. | NO. 2

Ericson-Thalmann-Davis Sale

March 30th, Hutchinson, Kansas

SPECIAL SALE OF REGISTERED CATTLE

This sale will be held in Central Sales Pavilion at Hutchinson on Monday, March 30th, 1953. "Special" means we have selected with special care bulls and females that we feel will make you a satisfied Angus buyer. We always select our best bulls and a number of heifers that we feel should stay in our herds.

The Get and Service of Eileenmere, Sunbeam and Bandolier Bulls

These bulls are all sons of the finest in the land. See the photographs and descriptions in the map outline below. Their breeding is the best. The heifers are the get of or are carrying the services of these bulls. Note, too, we are offering eight sons and grandsons of this popular breeding.

48 HEAD OF CHOICE BRED AND OPEN HEIFERS

Among this offering is a Blackcap Empress, a Witch of Endor, a Portlethen Lucy. Also Edwina, Mignonne, Eulima, Miss Burgess, Blackcap, Ruby, Prides of Aberdeen and Ericas. This year is a buyer's paradise. Come and by better bred cattle for far less than last year.

The Heifers are the Get of or are Carrying the Services of these Bulls...

HAPPY ACRES EILEENMERE 70th
Owned by Thalmanns and McCurrys.

48 Choice Heifers
26 Bred Heifers
23 Open Heifers
10 Top Herd Bull Prospects

HOMEPLACE EILEENMERE 109th
Owned by Lloyd Ericson.

The $20,000 son of Homeplace Eileenmere 687th who was purchased by Happy Acres for $20,000 from Penney & James as a calf, and was repurchased by Penney & James as one of their top herd sires for $50,000. They claim that he is without a doubt one of the greatest bulls sired by the "Wonder Bull."

A top son of the "Wonder Bull" Eileenmere 487th. His calves carry the wonderful characteristics of their sire and grandsire, "487th".

PRINCE SUNBEAM 633d, an outstanding son of Prince Sunbeam 29th.

BANDOLIER of ANOKA 54th, a very well bred Bandolier bull, son of Prince Bandolier 7th.

Two Typy Sons of Homeplace Eileenmere 109th

Also two very well proportioned, serviceable age bulls, sons of the "79th".

Four Grandsons of Prince Sunbeam 29th

Four of the very best grandsons of "29th" that we have ever sold. Two of these are proven bulls.

Two Grandsons of Bandolier of Anoka 3d

Two serviceable age good bodied bulls that are grandsons of Bandolier of Anoka 3d.

For Catalogs, address:
WENDELL DAVIS, Sale Manager
Norwich, Kansas

Auctioneers:
RAY SIMS and GENE WATSON

E. H. ANDERSON for
The Aberdeen-Angus JOURNAL

Essar Ranch
Aberdeen Angus of Merit

Essar Thanks You

For your attendance, your bidding and your buying at our recent sale. We appreciate the brisk bidding and the appraisal given the service of Prince Sunbeam 328th. We are sure that heifers sold bred to him will be real bargains for the buyers.

Buyers Include:

DAVID C. BINTLIFF	Houston, Texas
DR. HARVEY RINGER	Hallettsville, Texas
EDWARD MARCUS	Dallas, Texas
TRIPLE J RANCH	Poteet, Texas
ROBINSON BROTHERS	Masonville, Iowa
DR. BEN R. EPPRIGHT	Austin, Texas
J. A. ARHOPULOS	College Station, Texas
SUN LAKE RANCH	Lutz, Florida
ANGUS VALLEY FARMS	Tulsa, Oklahoma
C. V. WHITNEY FARMS	Lexington, Kentucky
M & L RANCH	Burnet, Texas
A. C. CHESHER	Littlefield, Texas
HAYS RANCH	Kerrville, Texas
H & L FARMS	Marlboro, New Jersey
FRENCH BROAD FARMS	Bowling Green, Kentucky
DUNRAVEN RANCH	Buda, Texas
MECOM RANCH	Houston, Texas
SIMON ANGUS FARM	Madison, Kansas
CHESTER JORDAN	Brookshire, Texas
SHADOW ISLE FARMS	Red Bank, New Jersey
77 RANCH	Wichita Falls, Texas
HERMAN VOGEL	New Braunfels, Texas
TRIPLE E RANCH	Wewoka, Oklahoma
DR. R. B. THOMAS	San Antonio, Texas
CARLTON CORBIN	Ada, Oklahoma
GUS OETTERMANN	San Antonio, Texas
FOOKS ANGUS FARMS	Camden, Arkansas
BIRDEYE ANGUS FARM	Birdeye, Arkansas
C. T. RANCH	Miami, Oklahoma
RIDGLEA ANGUS FARM	Dickson, Tennessee
GOOD EARTH STOCK FARM	New Florence, Missouri
RED OAK FARMS	Rocky Comfort, Missouri

TOM SLICK PAUL KEESEE ARTHUR GEE

Essar Ranch, San Antonio, Texas

R. F. D. 4—Box 176 A

Sponsoring the BEEF BREED with a RECORD SERVICE to the BREED is our CONSTANT AIM

THE ABERDEEN-ANGUS JOURNAL

FRED HAHNE, Founder, Webster City, Iowa

Volume 34, Number 8 WEBSTER CITY, IOWA, MARCH, 1953 Price 25 cents

The Journal Congratulates

DR. A. E. DARLOW

One of America's foremost judges of Beef Cattle is the New Dean of Agriculture at Oklahoma A & M College, Stillwater, Okla.

Dr. A. E. DARLOW, internationally known live stock authority and head of the animal husbandry department at Oklahoma A. & M. College since 1943, was named dean of the college division of agriculture and A. & M. vice-president by the board of regents.

Dr. Darlow succeeds W. L. Blizzard who is the retiring dean. Dean Blizzard has served thirty-seven years on the college staff, with the past thirteen years being dean of the college, he is well known to all Aberdeen-Angus breeders in the mid-west and has always been a true friend to us all.

Dr. Darlow took over the new position on February 1st this year. The new dean of agriculture heads a training division of 13 departments with an enrollment that is often the largest of any college in this nation, especially in the animal husbandry department. As vice-president Dr. Darlow will direct all agricultural sciences at the college, including the agricultural experiment station, agricultural extension, school of veterinary medicine and the veterinary research institute.

In the past Darlow has been identified with the state's livestock industry, since the early twenties, during which time he has watched the livestock economy make tremendous strides. He has played a vital role through programs for better feeding, breeding and the general improvement of livestock. Darlow is one of America's foremost judges of beef cattle, being a familiar figure at the International Livestock Exposition in Chicago; American Royal in Kansas City; National Western in Denver; Eastern National in Maryland; Cow Palace in San Francisco as well as many expositions such as Fort Worth's Southwest Exposition and shows in Oklahoma and adjacent states.

During 1945-46 Dr. Darlow headed the United States War Department's dairy-poultry training division for American GI's in Shrivenham, England. During this period he judged the Shorthorn show at Perth, Scotland. Late in 1952 he made a mission to Ethiopia to make recommendations for the organization of the animal husbandry department for the Imperial Ethiopian A. & M. College.

Dr. Darlow has played a major role in developing A. & M.'s show stock whose top trophy winnings have made livestock history throughout this nation. As coach he fathered A. & M.'s first prize winning student livestock judging team, this back in 1925. In the past twenty-seven years the A. & M.'s teams winnings constitute a blue book of inter-college victories.

Darlow is the eleventh dean of agriculture at Oklahoma A. & M. College. He now takes over a division that has conferred degrees on more than four thousand six hundred graduates and one offering one of the most diversified courses of study in the college.

Born in Stillwater April 24, 1899, eight years after the founding of the college, he has grown up with it. Darlow took his first B. S. degree in 1919 and an M. S. degree in 1922, both from A. & M. He was granted his Ph. D. at the University of Wisconsin in 1942. His disertation concerned the nutrition and reproduction processes of sheep.

Dr. Darlow has been a member of the college faculty since 1919 with the exception of the years 1935 to 1942.

This is Phoenix...

Good crowds and ideal weather prevailed at the Fifth Annual Arizona National Livestock Show. At the top is the main entrance. A "first" at Phoenix in 1953 was an Angus calf scramble (below) in which five husky calves and nine equally husky boys are lined up awaiting the opening gun. The 1954 show will feature an Angus calf scramble for club girls.

SPOTLIGHTED by the interbreed grand champion steer award Aberdeen-Angus made a strong imprint at the Arizona National Livestock Show at Phoenix. The grand champion steer was the first Angus to crash the gate in this southwestern cow country, the stronghold of a rival beef breed.

The Doddie that turned the trick was owned and shown by 16-year old Keith Bradley of Avon, Illinois. Sire of the champion was Eric B. 10th, senior herd bull in the herd of his uncle, Frank Bradley of Avon, Illinois. In the auction January 9 the champion sold for $2.00 a pound to the Royal Palms Inn at Phoenix, equaling the highest price ever paid for a champion steer at Phoenix. Reserve champion Angus steer was shown by Janelee Volkmann of Selma, California.

Story and Pictures
By COLIN KENNEDY

Another Angus first at Phoenix this year was a calf scramble featuring Doddie calves. This was a joint venture of the Arizona and Pacific Coast Associations and was responsible for getting Black calves into the hands of youngsters that ordinarily would have had to settle for other breeds. These calves will be in the 1954 steer show at Phoenix. And, looking ahead, the 1954 Phoenix show will have another "first"—a calf scramble for girls in which Angus calves will be featured. This is a project of the alert Women's Auxiliary of the Pacific Coast Association.

Herds from Illinois, Missouri and Texas combined with California and Arizona show strings to put on an interesting display of Angus breeding cattle. Most classes were not large, but quality was good. Good premiums are available at Phoenix but in some classes there was more money available

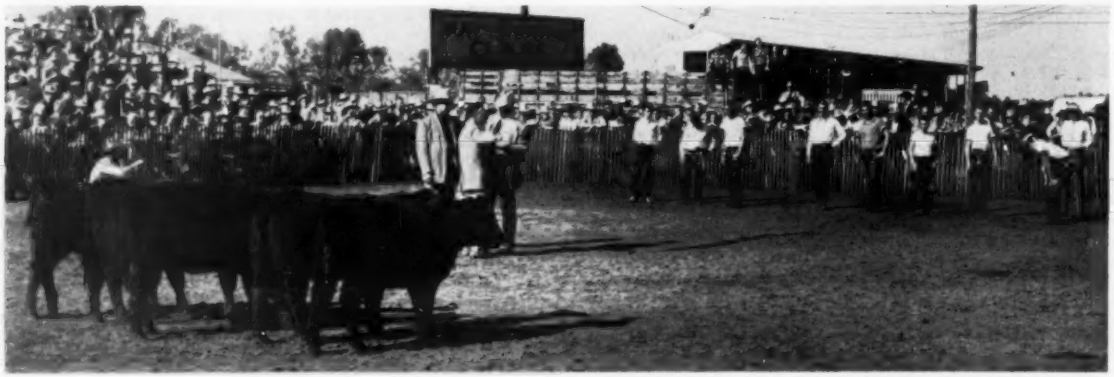

than there were cattle—a situation which should be corrected.

Senior and grand champion bull was Bradolier 81st, shown by Frank M. Bradley & Sons of Illinois. Winner of the senior yearling class he is by Eric B. 10th. Reserve senior championship went to the Bradleys on Bradolier 40th, first prize two-year old and half brother of the champion.

The junior bull championship—and reserve grand championship—went to Black Peer of Red Oak 23d, shown by Red Oak Farms of Rocky Comfort, Missouri. A junior bull calf the Chester Davidson champion is a son of Black Peer 34th of Angus Valley. Hacienda de Los Reyes of California has the reserve junior champion in their summer yearling class winner, Prince Eston of Hacienda, a son of Prince Eston of Ferndale.

Other first place winners in the bull classes went to Rancheria Angus of California in the junior yearling show; Hacienda de Los Reyes in the senior bull calf class; and Red Oak of Missouri in the summer junior bull class. Twenty-eight bulls competed.

Younger cattle had their day in the female show. For his grand champion female Judge Carlton Corbin of Ada, Oklahoma picked the junior champion, Miss Georgina of R. O. F., the junior yearling class winner from Red Oak Farms of Missouri. She is a daughter of Prince Sunbeam 105th.

The reserve grand champion female was the reserve junior champion, Blackcap of Raona 64th, by Raona's Prince 6th. Shown by M & L Ranch of Burnet, Texas, she stood second to the grand champion in the junior yearling heifer class.

Blaeberry of West Woodlawn, shown by M & L Ranch, was made senior champion female. A consistent winner in major show the past two years she is by Prince Oldfield of Ferndale and was the first prize two-year old at Phoenix. The Bradleys of Illinois had the reserve senior champion, the second prize two-year old, Zara 4th of Bradley, another daughter of Eric B. 10th.

McCormick Ranch of Scottsdale, Arizona, won the senior yearling class with a daughter of Bandolier of Kemmere. The summer yearling class winner was a Jilt heifer from Red Oak Farms, by Prince Eric of Ferndale; M & L Ranch took first in the senior heifer calf class, and in the summer junior class, with daughters of Prince 105th of Sky Farm.

A heifer that has never been beaten in class since she was first brought out continued her winning ways in the junior heifer calf class for Hacienda de Los Reyes. She is Hacienda's Elba Erica 2d, a daughter of Hacienda Prince Eric.

In the group showings the Bradley herd from Illinois won the get of sire on the "get" of Eric B. 10th. The junior get of sire went to Rancheria Angus of California on calves by Oxbow Eileenmere 42d.

The detailed report follows:

EXHIBITORS: El-Tao Ranch, Valley Center, Cali-

(Please turn to page 220

Some Phoenix Champions—

Keith Bradley (top) of Avon, Illinois, had the grand champion steer and receives the purple ribbon from "Miss Arizona of 1953"—Betty Lou Lindley of Tempe. It was the first Aberdeen-Angus steer ever to win grand championship at Phoenix and sold for $2.00 a pound. Below are the female champions at Phoenix. Right to left are Owner Chester Davidson and Manager Glessnor Goostree of Red Oak Farms of Missouri with the junior and grand champion female, Miss Georgina of R. O. F. In the center is Judge Carlton Corbin of Ada, Oklahoma and then Emmet Simon and Bill Ljungdahl of M & L Ranch of Texas with the reserve junior and reserve grand champion, Blackcap of Raona 64th.

National Western 1953

GARRETT TOLAN Farms, Pleasant Plains, Illinois and Red Oak Farms, Rocky Comfort, Missouri, produced the Grand Champion Angus bull and female, respectively at the highly successful National Western Live Stock Show, held in Denver the week of January 18th. These two farms led the way for 67 Angus exhibitors in a show that was tops in quality as well as being one of the largest gatherings of the clan west of the Missouri river.

A bit late for the bull show the editorial department of the JOURNAL was unable to witness the actual selection of the champions but arrived soon thereafter to find that Tolan's Eileenmere 1550, a smooth son of the "500th" had been named Senior and Grand Champion of the show. (We might comment at this point that our missing the bull show was due to the partial derailment of the Northwestern railroad's "City of Denver" near Carroll, Iowa. According to general comment, one of the deisel units locked gears with an emergency stop resulting. When the smoke had cleared the unit was reportedly off the rails but, with the exception of a few flat wheels on other coaches, damage was slight. Due in Omaha around 12:40 Monday morning, we arrived at 7:30 to spend the rest of the day on a scenic ride through Nebraska and eastern Colorado. Although missing the first day of show activity we did arrive in time for the annual banquet at the Cosmopolitan Hotel Monday evening.) The Junior and Reserve Grand Champion bull of the show was exhibited by Enoch and Bob Johnson, Arthur, Iowa, with Prince E. & B. 25th. As a rugged son of Prince Lakewood 25th it was his first introduction to the show ring. Bandolier 170th of Wilton did a repeat performance at this year's National Western by winning the Reserve Senior championship, a honor he won at Denver in 1952. Owned by Wilton Farms, Davenport, Iowa, he was sired by Bandolier 123d of Wilton. The Reserve Junior championship went to Simon Angus Farms on Prince 105th of S. A. F., a well bred grandson of Prince Sunbeam 105th.

Harken's Bell Boy 107th, a son of Duchess' Bell Boy, stepped out to win the senior yearling class, shown by William C. Ackard, of Denver. This square, deep bodied yearling was sold on Wednesday as the top selling bull of the National sale, going to

(Please turn to page 78

NATIONAL WESTERN STOCK SHOW: (Above) The best ten head of the show were exhibited by J. Garrett Tolan Farms, Pleasant Plains, Illinois. Tolan farms won the award in competition with over 140 head, as shown here. Also a feature of this same evening's program was the presentation of the Record Stockman's "Man of the Year in Livestock" award to George R. "Jack" Milburn, manager and a partner in N Bar Ranch, Grass Range, Montana. The widely known N Bar ranch features a breeding herd of 1,000 Angus cows which range over 40,000 acres. (Left) Grand Champion Female of the National Western is Miss Georgina of R. O. F., a daughter of Prince Sunbeam 105th. Pictured with the heifer are left to right: Judges Floyd Dievert, Lancaster, Kentucky, Tim Pierce, Creston, Illinois and Dale Fletcher, Pine Plains, New York; Owners Chester and Crystal Davidson, Red Oak Farms, Rocky Comfort, Missouri; Mrs. Jean Brandrup, presenting the grand champion trophy for the JOURNAL and J. B. McCorkle, who showed the champion. (Opposite Page) The Grand Champion load of five Angus bulls was exhibited by Tim and Ferne Pierce, West Woodlawn Farms, Creston, Illinois and sold to W. A. Hart, Saratoga, Wyoming, for $510. The First Prize load of Angus junior bull calves, exhibited by Jennings Brothers, Highmore, South Dakota, sold to K. T. Cattle Co., Marysville, California.

JOHN CLAY & CO.
AT 9 LEADING MARKETS
ABERDEEN ANGUS
Groups of five Bulls
Bred & Shown by
WEST WOODLAWN FARMS
Creston, Illinois
GRAND CHAMPIONS
BARDOLIER & BELL BOY
JUNIOR BULL CALVES
FOR SALE BY
LOWELL COMM. CO.
HYLAND ANGUS RANCH
JENNING BROS.
FIRST PRIZE
LOAD
SOLD TO
K. T. CATTLE CO.

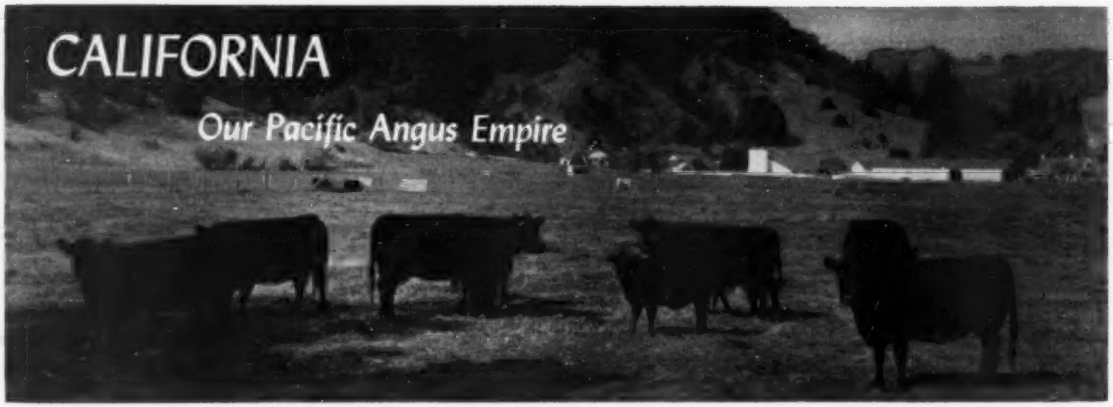

In this Issue . . .

A continuation of the JOURNAL visit to California, and Aberdeen-Angus Herds both old and new. Six herds in the central and southern part of the state are covered in this second, and final installment.

In Blackest California—

On these and the following, pages the JOURNAL presents some pictures of places, people and cattle representative of the fast-growing Aberdeen-Angus business in California. Above, on this page, are some replacement heifers on Fred MacMurray's Twin Valley Ranch near Healdsburg.

On the opposite page at top is shown the ranch headquarters of Mr. and Mrs. Ed Biaggini, Sr. and below some of the good commercial cows in their herd.

Story and Pictures
By COLIN KENNEDY

ITS WIDE VARIETY of climate, soil and topography makes California an interesting state. These same factors also make it interesting from the standpoint of an Angus partisan. For whether the Blacks are handled on mountain range, on the desert, or in irrigated valleys, they do well. This is one of the factors back of the tremendous Angus interest in this part of the Far West.

California is a state in which operations are on a big scale. An example is in the feeding of cattle for market. Few "farm-sized" feedlots handling from 50 to 300 steers are seen in California. Instead, cattle feeding is big business concentrated in a few large feed yards with mechanized feed grinding, mixing and handling and with thousands of head of cattle on feed at all times. Some of these steers are owned by large operators, others are contract fed for packers, producers or speculators. So far the number of Aberdeen-Angus steers in these feed lots is not large, but is increasing; also increasing is the number of Black whiteface cattle seen.

Getting more Angus bulls into the commercial herds, and getting more commercial herds started, is important. A good job is being done, singly, the California breeders. But this most important promotional work could very well be a major program of national scope. Demand for, and interest in, commercial Angus is high. But getting supply and demand together, over a wide area, is a big job.

Because Angus do well on the range, and in the feedlot, and because of the strong interest in commercial Blacks it is a common thing in California to see a breeder run both a pure bred and a commercial cow herd. In no other section of the country we have visited is this as true as it is in California. But it is sound business. Get a man started with a bunch of grade Angus and he is a prospective customer each year for bulls from the pure bred herd.

Thanks to the widely advertised California climate little housing is needed for either grade or registered cattle, unless it be shade from the hot summer sun. The main requirement is either sufficient acreage, or feed. And where irrigated meadows will produce seven cuttings of alfalfa a year it does not require too much acreage to handle sizable herds. However, few operators use all irrigated pasture; rather it is a combination of native grass for winter and spring and irrigated pasture for summer and fall feed.

Last month we visited some Angus breeders in northern and central California. This month we will work farther south, starting midway between San Francisco and Los Angeles.

SAN JERONIMO RANCH

One of the oldest Aberdeen-Angus herds in the far west, if not the oldest, is that found on San Jeronimo Ranch. Ed Biaggini got

At San Jeronimo . . .

At top we show some replacement heifers at the unit operated by Ed Biaggini, Jr. and below are "Ed" and "Patsy" Biaggini, who operate the registered Angus unit. The senior Biaggini has run Angus cattle in San Luis Obispo County for 26 years.

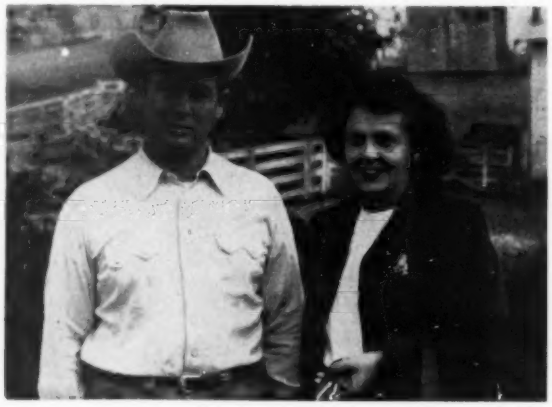

ON THE OPPOSITE PAGE are shown some of the pens and barns at Rivermere Angus Ranch, near Oildale. Mr. John Hershey, owner, is manager and herdsman of this coming Doddie herd.

his first Blacks 26 years ago, a far better start than he realized at the time. Since the advent of the large commercial herd a pure bred unit has been added in recent years under the guidance of Ed Biaggini, Jr.

San Jeronimo is located near Cayucos, California, back a few miles from the Pacific and just north of San Luis Obispo. This is ranching and cattle country. The steep slopes of the Coast Range foothills grow excellent grass in the winter and spring. The valley land permits enough cropping to carry cattle through the other months. But grass, either grazing or hay, is the basis of the very practical operations of the Biagginis. They are real cattlemen.

Beef production has been the basis of Biaggini operations for many years, ever since the first member of the clan located in this section of California. Now the fourth generation of the family is taking an active interest in the business.

It started back in the 1870s when the father and mother of the senior member of the firm arrived in Moro Bay on a sailing vessel from Europe. Grandfather Biaggini had been a butcher in Switzerland and soon opened a shop at Cayucos. Getting cattle was a problem at first. The purchase of sizable numbers to keep his shop going through the year meant getting land to pasture them. Soon he found himself expanding as a cattle operator and a rancher. It was a business that found him the owner of 20,000 acres of real grazing land in his late years.

Ed Biaggini took over the management of the ranch and cattle end of the business from his father when he was 18 years old. For a number of years dairying was a major enterprise. Ed still shudders a little when he thinks of those endless stanchion lines of cows waiting to be milked—by hand. In 1927 he bought 13 Angus cows from Joe Elmhirst, who ranched not far away. Later that year he added 130 cows from the same herd. While these cows were purebred they were not registered. Quite a number of them originated in the pioneer Miller & Lux herd and were of imported origin. With the cows on hand Ed Biaggini needed some Angus bulls so he journeyed north to the H. O. Harrison herd at Woodland. "I bought a car load of bulls from the Harrison herd," Ed recalls. "There were three sons of the International champion, Revolution 7th; one son of the International champion Blackcap Revolution and several sons of Blackcap Revolution Again. That breeding didn't mean much to me then, but I bought them because they looked like real bulls." Such was the start of the Biaggini commercial herd.

While Ed Biaggini, Jr., was attending Iowa State college—majoring in animal husbandry and playing football as a guard on the Cyclone team—the decision was reached to go into registered

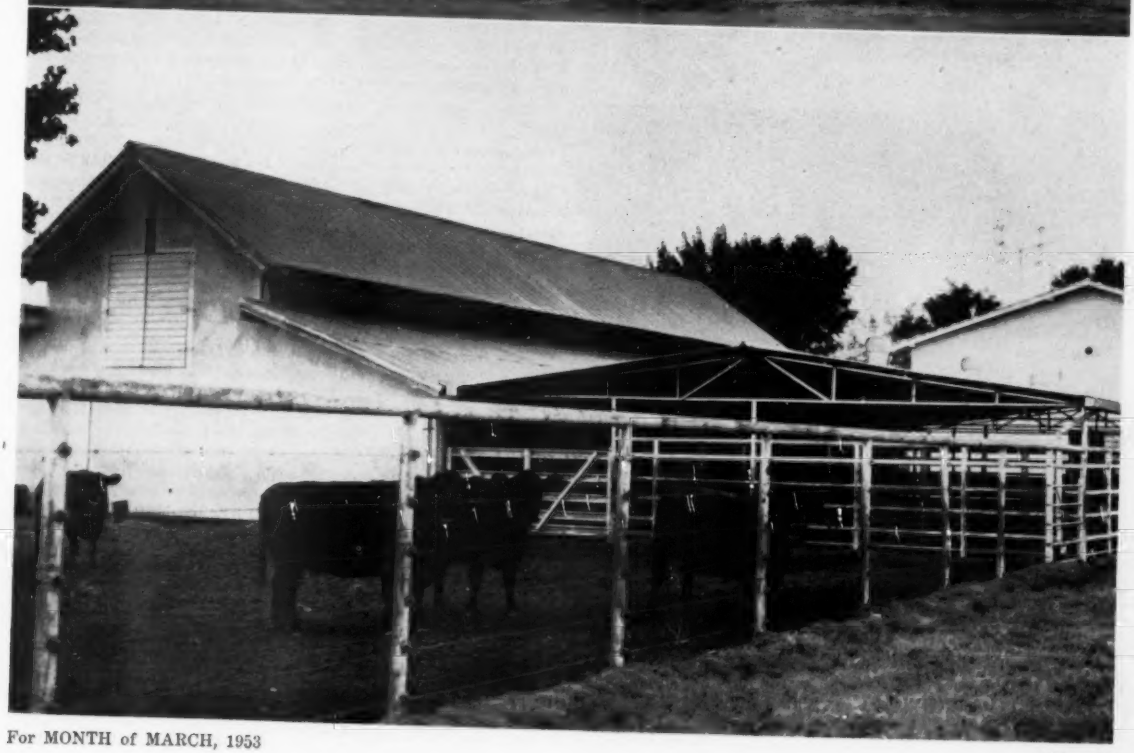

Above—

The portable irrigation system is at Dry Creek Ranch near Solvang. The little gas engine serves as motive power to swing the pipe in a 900 foot arc.

More California Folks . . .

At left is R. T. "Tom" Stallings of Dry Creek Ranch, at right is Arnaldo "Arnie" Meisgeier, manager of the Rosemere Farms unit at Los Olivos.

On Opposite Page—

Two top pictures are scenes at the Dry Creek Ranch of Tom and Peggy Stallings. Below, almost hidden in the evening shadows, are some of the famous matrons in the Rosemere herd at Los Olivos.

Angus. So young Ed used some of his spare time looking over herds in the Hawkeye state. Some of the first cattle came from the college, herd, rich in Earl Marshall breeding, others from eastern Iowa herds. Later 21 females were bought from Fred Long at Marne, Iowa, and other sizable purchases were made from the Spence herd at Crab Orchard, Nebraska, Harold Logan at Diller, and from other Nebraska herds.

The home ranch operated by the elder Biagginis—Ed and Stella—is four miles east of Cayucos and consists of 1,800 acres of top grazing land. Here more than 400 commercial cows are run, plus yearling and two-year old heifers. About 300 acres of the ranch—bottom land—is in crops, oats, barley, corn, sudan or vetch for hay. Several hundred acres of dry land has been seeded to improved permanent pasture.

Five miles north of Cayucos is the unit operated by Ed Biaggini, Jr. Here is a 1,200 acre ranch, well suited for cattle operations. Around 175 pure bred cows are handled, with some 300 head or more on the ranch at all times. The first two bulls used in the registered herd were Evidence Again, by Evidence of Strathmore, a son of Revolution 81st and Ebony's Lad of Ida 8th, a son of Juana's Revolution 3d of Ada. Sons and grandsons of these two bulls are still in use. Other bulls in use today include sons of Prince Sunbeam 29th, Prince Sunbeam 646th, Bandolier T. 3d and Palomar Prince.

Another brother, Harold, runs some 200 commercial Angus on a nearby ranch.

The Biaggini holdings, in addition to being intensely practical, are in a country of unusual scenic beauty. The blue Pacific is only a few minutes drive away. It is a country made for living, and this the Biagginis enjoy sharing with their guests. In addition to prime Angus beef available at all times the ocean yields many varieties of seafood. In the late winter the great run of steelheads gets under way, coming up from the ocean through the streams on the ranch. Deer and other game is available. A variety of fruit is at hand. We remember especially an avocado tree in the yard at the home of Ed Biaggini, Jr. The "back east" retail value of its crop would have purchased a decent heifer. And speaking of edibles no one will ever forget the tang of a special sausage made from an old family recipe of the Biagginis. One of the ingredients, in addition to the good beef and spices, is a liberal lacing with native wine.

Add to all of this the good grazing land and herds of Angus cattle, the scenic beauty, and an equitable climate of mild winters and cool summer evenings, one gets the idea that the owners of San Jeronimo are well content with their location and avocation.

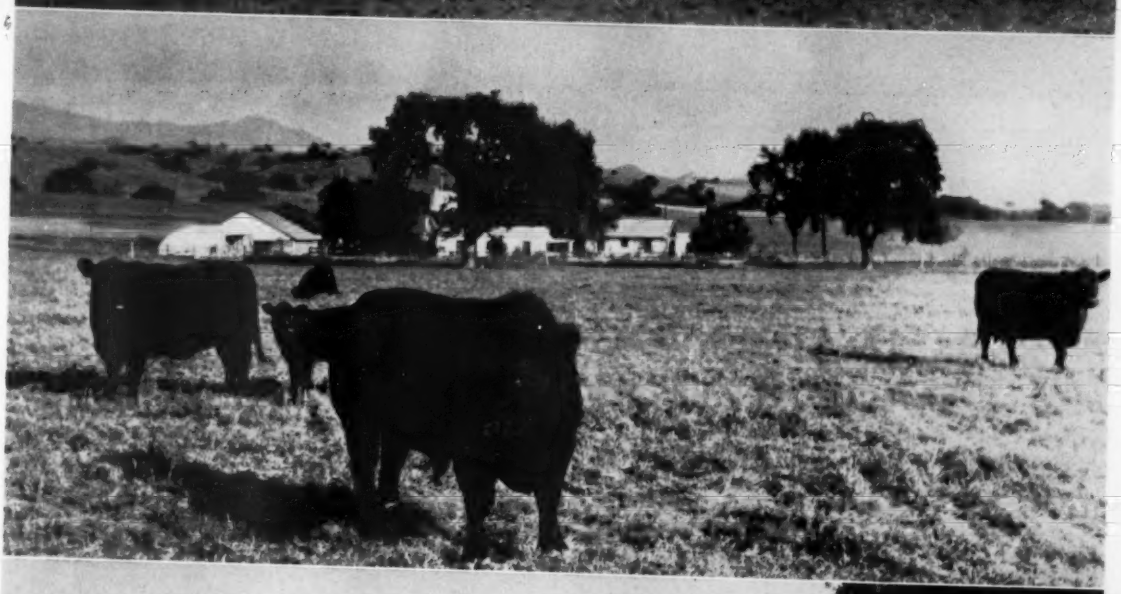

Way South in California . . .

Above—Some heifers in the El-Tae Ranch herd. Below—at top are H. N. Berger (right) owner of Palomar Angus Ranch at Pala and his ranch manager, Kenneth Gross. They are doing a great job of promoting both pure bred and commercial Blacks. The two thick ones, below, at Palomar, are a son and a daughter of Eileenmere 999th 35. On opposite page, top—are replacement heifers at Palomar Ranch, and below are some thick cattle in the El-Tae Ranch herd, which is located in the Pauma Valley County.

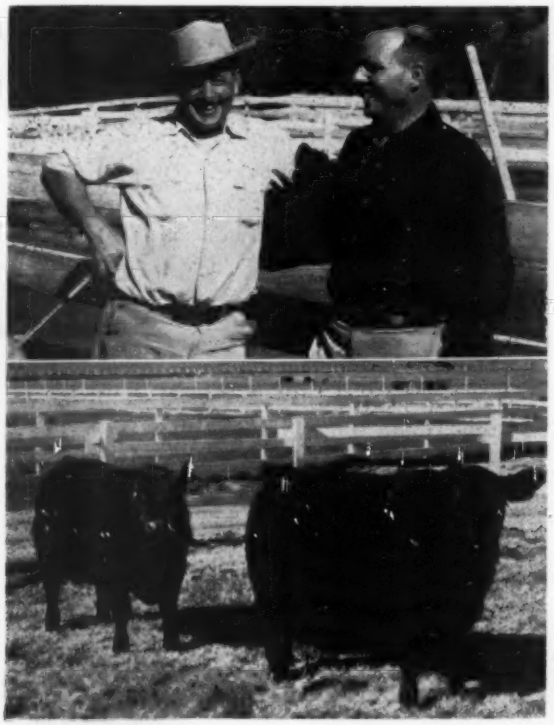

RIVERMERE RANCH

It was at the Cow Palace Angus show that our attention was called to a tall cowman with a heifer in second money. We had been noticing him the classes before—always well up in the money, several times in the runner-up spot, with cattle showing nice condition and fit, and well presented in the ring. "For a newer breeder John Hershey certainly is getting a job done," our coast breeder friend remarked. "His cattle are a big improvement over the ones he led out last year. He has been learning fast." The rest of the show was a continuation of the earlier classes. John Hershey had his Rivermere Angus Ranch entries well up in the money in most of the classes.

When the way presented itself after the Cow Palace Show to visit the Hershey herd we jumped at the chance. It was an opportunity to see a newer herd that was making progress in a section of California noted for getting things done in a big way. The address of the Rivermere Ranch is Oildale, California, which is near Bakersfield in the famous Kern county. Here is the center of a great new cotton producing country. In one field we counted 13 mechanical cotton pickers gathering the ripened crop. Kern county also is becoming a big factor in the beef cattle business. Some 80,000 cattle were on feed in the county. One feedlot alone handled 30,000 steers at a time. While fruit production was once a big business in Kern county the land is now being used more and more for cotton and cattle.

John Hershey got his first Aberdeen-Angus five years ago. His 1,200 acre ranch has a high percentage of irrigation and tremendous production. At present he is running 130 purebred cows and 65 commercials. And while the Rivermere owner could turn much of the work over to employes he loves to work with cattle. So from early morning until late he takes the No. 1 spot at Rivermere in the feeding, breeding and pasture management departments.

We saw one 70 acre irrigated tract that is divided into 10 acre pastures. Here 70 cows graze for three days on 10 acres, and are turned onto an adjoining pasture while the first one is rested and watered. After the 21-day cycle is completed they are back on the first pasture. An eight acre field was seen that has averaged 150 bales of alfalfa per cutting for seven cuttings. This, of course, under irrigation.

The permanent pasture mixture used by John Hershey consists largely of birdsfoot trefoil, tall fescue, orchard grass and rye grass. However, the intensive irrigation and pasturing program poses problems. Here we again encountered the term "gyping the land." Only the "gyp" in this case did not mean the shoddy treatment seen in too many sections but the (Please turn to page 196

The Junior ABERDEEN-ANGUS Breeder

CLARKS START NEW ANGUS HERD

Three years ago, L. E. Clark of Van Wert, Ohio, decided to start an F.F.A. and a 4-H project for his sons that would not end each year after the county fair with the sale of baby beef steers. He wished the boys to have a herd of Angus cattle when the oldest son, Jim, then a freshman in high school, graduated. With $2,500 to invest, the first step toward the new project was contacting someone who knew the purebred business and could advise him. Colonel Paul Good, who lived close by, was called in to help.

As a starter they selected ten heifer calves, all sired by Black Envious of Eastways 2d, an Ohio State Show and Sale champion bull that held the sale record for a number of years. Black Envious was sired by Envious Blackcap Jr., a top selling bull in the 1941 John and Elliott Brown sale. "Jr." was sired by the 1939 International Grand Champion, Envious Blackcap B. 6th. The herd bull problem was settled at Warner Grove Farms with the selection of a son of Eileenmere 1500th who was out of one of Warner Grove's good Elaine cows by General Black C. S.

In October of this same year Jim and his father nominated two of their first crop heifer calves for the Van Wert County sale. It was a big day for the Clarks for they won both the Champion and Reserve Champion Female awards which meant $2,100 in cash. At present the Clarks have a good herd of cows, a strong breeding bull and the farm full of calves. Moral of the story is that L. E. Clark and Sons, as new breeders, by-passed a lot of mistakes by seeking sound advice and purchasing cattle with known, producing bloodlines. In feeding the show winning heifers, Jim gave them good care and a balanced ration of corn, oats, supplement and good hay. He beat the old timers that day because his heifers were fat, bloomy, groomed and bred so that any breeder in the land could use them.

Sandra Millar, (Above), of Menomonie, Wisconsin, shows off her grand champion Angus steer of the Northwest Wisconsin Junior Livestock Show held at Eau Claire. Other winners at Wisconsin shows include: Delores Frank, Westfield, at the Central Show, Friendship; Bobby Carey, Mineral Point, at the Madison Show and Jule Zipperer, Cato, at the Northeast Show, Green Bay. An award of $15 is presented by the Wisconsin association for the best state bred Angus shown at each of these four livestock shows. Awards were presented at the annual meeting in January at Madison.

Jim Clark, (Below), Van Wert, Ohio, with the Grand Champion female and the Reserve Grand Champion female in the recent Van Wert County sale. Both heifers are sired by Eileenmere 1500 W.G. 13th.

---o---

CECIL FOSTER WINS EXCHANGE TROPHY

Cecil Foster, son of Mr. and Mrs. Fred E. Foster, of Killarney, Manitoba, Canada, was

(Please turn to page 176

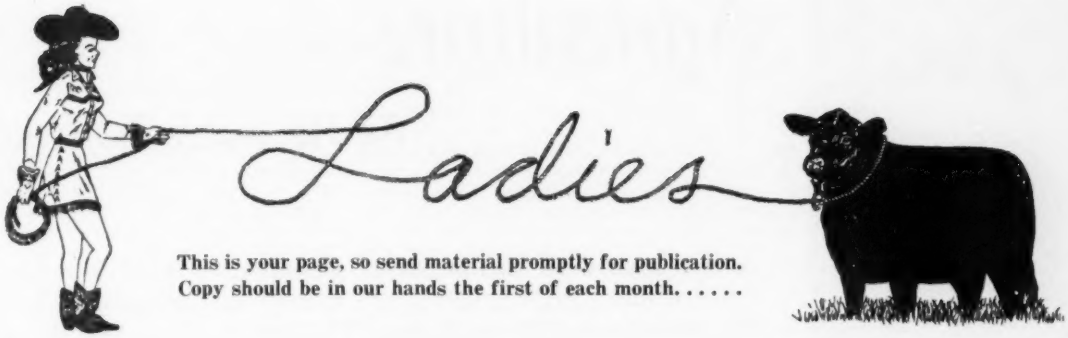

This is your page, so send material promptly for publication. Copy should be in our hands the first of each month. . . . . .

Western Ladies Hostesses at Luncheon in Denver

Hostesses to visiting Angus Ladies were the Western Aberdeens, Auxiliary of the Western Aberdeen-Angus Breeders' Association at a luncheon at the Brown Palace Hotel in Denver on Tuesday, January 20th. This was held during the week of the National Western Livestock Show and National Aberdeen-Angus Show.

Meeting at 12:30 p. m. in the lovely Onyx Room of the famous hotel, a three course luncheon was served to more than fifty guests. The tables were decorated with red and white carnations through the courtesy of Mr. R. T. Davis of Wheatridge, Colorado. Perfume favors were provided each guest. Mrs. J. R. Naylor was in charge of the program, being the capable head of her committee composed of Mrs. Naylor, Mrs. E. W. Serrell and Mrs. Dorotha Howe. A guest of honor was Mrs. Wm. G. Volkmann, Jr., President of the National Auxiliary who spoke of the purposes and aims of the National Auxiliary and reviewed the organizational meeting in Chicago in December for the benefit of those who had not been in attendance. She spoke also of the Pacific Coast Auxiliary which is promoting a plan for a calf scramble for girls. An interesting book review was then presented by Molly Beresford of Denver.

A Tribute

By Mrs. E. H. HECKETT, Secretary-Treasurer
National Women's Auxiliary of the American Aberdeen-Angus Breeders' Association

As this is written, it is now only the end of December, 1952. (But, as I am skipping school so to speak during the month of January by going deep sea-fishing in the Humboldt current off Capo Blanco, Peru, S. A.) I have to submit my copy for the March issue of the Aberdeen-Angus Journal and specifically the Woman's Page already so far in advance.

Knowing only in outline what Jean Brandrup will say to you in January about the Ladies Luncheon during the International 1952 and the Founding of the National Women's Auxiliary of the American Aberdeen-Angus Breeders' Association. My words to you in March will have needs to be of general nature.

Though many of you who are eager to join the Auxiliary know little as yet about details such as dues payable and other matters, the $10.00 life memberships are already beginning to pour in, also annual dues of $1.00 are starting in dribbles.

In place of a report from me as your new Secretary-Treasurer—I take the liberty this time to reproduce a letter I just received, concerning every woman connected with Aberdeen-Angus cattle . . . be it as a breeder, wife of a breeder, mother of a breeder or mother of a future breeder. This letter is written by a Lady beloved by all—the wife and partner of one of the oldest breeders in our country. (If not THE oldest.) I am not calling her or him old in years, mind you, but only the "longest established" in Aberdeen-Angus business this side of the ocean. You have read her husband's column monthly in the Aberdeen-Angus Journal. You were lucky if you have seen her watching him judge at the International or other livestock shows in the past. Did you ever listen to them discuss early Aberdeen-Angus history and the development or evolution of the ideal Angus Type?? You are luckier yet, if your foundation females carry Rosemere blood, as it is backing up most of our International Grand Champions and prepotent breeding cattle somewhere along the line. You—All know by now: I am speaking of Mrs. Otto Battles. This is her letter, written from Hawaii, recuperating from their automobile accident last October.

Dear Mrs. Heckett:

It is so sweet of you to have arranged for the Matinee reservations and sincerely regret that I could not be on hand to assist in some way, as the "Women's Auxiliary" is very dear to me, and I feel that it is on the way to a great future . . . Otto and I are recovering, we think, from our accident of October 2, and we shall really be boosters for not only the charming Islands, but also for the voyage over on the SS Lurline —as we are really feeling super. Mr. and Mrs. Converse are with us and we are able to enjoy the many places of interest.

I enclose herewith a check for Matinee tickets and dues for one year for the Women's Auxiliary. Thank you again.

Sincerely,
Evangeline Battles

Edgewater Hotel,
December 9, 1952
Honolulu, Hawaii

She joined the new National Women's Auxiliary at once and had been hoping for its creation.

Why not follow her example???

This is the earnest advice of your fellow woman breeder and friend.

Mrs. E. H. Heckett,
Secretary-Treasurer
(Called GRETA for short)

—o—

INDIANA

From Mrs. Rolland Ade, Kentland, Indiana, comes a letter in which she expresses her appreciation of the new National Ladies Auxiliary. She writes as follows: "There were six interested and very enthusiastic ladies from the Northwestern Indiana Angus Association who attended the Ladies Luncheon at the Palmer House during International Week.

They were: Mrs. John Patton, Jr., of Earl Park, Mrs. Clifford Herath and Mrs. Samuel Kemper of Brook and Mrs. D. M. Weldon, Mrs. William Rheude and Mrs. Rolland Ade

(Please turn to page 174

THE REV. JAMES L. NEIGHBOURS

Agriculture—

An Honorable Profession

As we turn back the pages of History, we find that Agriculture and Cattle Raising are two of the oldest and most honorable occupations of man. They have always had the utmost respect of all men, because everyone realizes that all people are dependent upon these occupations for their food supply.

IN THE BOOK of Zechariah we read the story of a young man who was going to measure Jerusalem in preparation for rebuilding the walls. However, an angel was sent to stop him. It was predicted that the population would so increase that it would exceed all human expectations, and it was said that God was the city's best defense. "Jerusalem shall be inhabited as towns without walls for the multitude of men and cattle therein: For I, saith the Lord, will be unto her a wall of fire round about, and will be the glory in the midst of her." Thus Jerusalem was not to be like a walled city, but like a group of country towns packed together, because at that period in human history man's survival depended largely upon cattle. Land and cattle are referred to very often in all of the Old Testament accounts of man at that time.

Also, in the book of Zechariah we read these words, "But he shall say, I am no prophet, I am an husbandman; for man taught me to keep cattle from my youth." At this particular time idol worship had arisen, and many false prophets had made their appearance. The office of a prophet had become so disliked that it had become a dangerous occupation. Prophecy had become completely distrusted, because it had been degraded by men who spoke smooth sayings rather than truth. However, farming and cattle raising were very honorable occupations. Thus we find the very joyful statement, "the ground has been my possession. I am so occupied with manual labor, and I do not cultivate prophecy. From my youth, I have been taught how to look after cattle." As we turn back the pages of history, we find that agriculture and cattle raising are two of the oldest and most honorable occupations of man. They have always had the utmost respect of all men, because everyone realizes that all people are dependent, in the final analysis, upon these occupations for their food supply. Without the great agricultural and livestock productions of our time, it would be impossible for us to maintain our great industrial centers, our extensive metropolitan areas, and our large armed forces. These occupations are the veins through which the lifeblood of any civilization (past or present) flows.

In the book of Luke we read the parable of the unprofitable servants which says, "Will any one of you, who has a servant plowing or keeping cattle, say to him when he has come in from the field, 'Come at once and sit down at the table'? Will he not rather say to him, 'Prepare supper for me, and gird yourself and serve me, till I eat and drink and afterward you shall eat and drink'? Does he thank the servant because he did what was commanded? So you also, when you have done all that is commanded you, say, 'we are unworthy servants; we have only done what was our duty.' " Before this passage Jesus had exhorted his disciples to good works, and in this parable he rebuked the vain-glory which they very often had. He showed that as a master was under no obligation to a slave who merely did his assigned duties, so neither is God to us. However, since God is gracious, He treats those who are slaves, as if they were free hired laborers, and compensates their labor with a reward, and accepts their service which is rightly due, as if it were meritorious, and gives compensation out of all proportion to the work they do. Thus the goodness of God is stronger than His justice. Jesus very often referred to agricultural processes and to cattle in his teachings. He knew that the masses of the people of his day could readily understand such terms, because most of them had daily contact with agriculture and cattle. Jesus is here telling his disciples that the increase of faith, for which they prayed, was to come through obedience, outward and inward obedience to God's will, and he told them in terms with which they were familiar.

The twenty-sixth chapter of Second Chronicles gives an account of the reign of Uzziah over the people of Judah. At the age of sixteen, Uzziah succeeded his father (Amaziah) as the king of Judah. He reigned for fifty-two years over the land. It was said of him that, "he did that which was right in the sight of the Lord." . . . "and as long as he sought the Lord, God made him to prosper." He was quite successful in wars against the Philistines, the Arabians and the Mehunims. The Ammonites sent gifts to him in order to keep him from making war upon them. It is also said of him that, "he built towers in the desert, and digged many wells: for he had much cattle, both in the low country, and in the plains: husbandmen also, and vine dressers in the mountains, and in Carmel: for he loved husbandry." Uzziah's cattle were pastured in three different districts; the desert or wilderness in the south and southeast of Judah, which had some fertile spots; the low country or lowland, which was made up of the slopes that extended from the Judean hills to the Mediterranean and the plains, or tableland, east of the Dead Sea and the Jordan, where Uzziah probably secured rights of pasturage from the Ammonites. He also had extensive vineyards, and he raised other crops in the fruitful fields, or level garden-land, of Carmel which was much more fertile and much easier to cultivate than the mountains and hilly districts. The fact that Uzziah dug wells and maintained much cattle shows that the towers were built to shelter the king's herdsmen and their herds in times of danger, as well as his husbandmen and vine-dressers. Uzziah was quite elated over

(Please turn to page 186

A Visit to Paradise

Our Recent Six Weeks Trip to The Beautiful Hawaiian Islands . . . . .

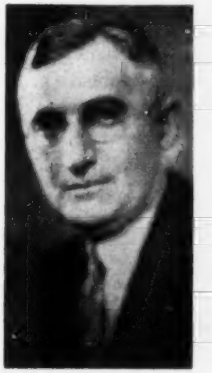

Otto V. Battles

Lifetime Breeder, Showman, Judge

THE TITLE of this article is literal although it might appear otherwise. It deals with a recent six weeks trip to the Hawaiian Islands. And I am sure that no one who has seen these Islands as Mrs. Battles and I have just seen them will deny that they are entitled to the description which is generally conceded to them, Paradise Islands. History, poetry, legend and romance have woven a spell about this fairyland that no other place on this globe enjoys. Our first reaction to them was the warm welcome of the people, the ever gentle sunshine and the soft touch of the trade-winds. And from the standpoint of beauty the frequent rainbows over the valleys, flowers of unusual brilliance and lush tropical vegetation.

An appropriate description of the Islands would include, among other things, these unusual features. At least this was our observation. They constitute a land of sunshine and flowers. They are the home of the fabled Little Brown Gal in the Little Grass Shack, the hula dance, the Hukilau and the Luau, the friendly lei and the white sand of the many beaches.

The particular reason for our recent trip to this delightful spot, a trip which we had planned any number of times down through the years but for one reason or another, were forced to abandon, was brought about by quite a serious automobile accident which Mrs. Battles and I experienced on the second of last October resulting in injuries which confined us to hospitals for the following six weeks, at the end of which time our doctor suggested that a long vacation would be beneficial in completing our recovery. And as I had never had a real vacation before, we were ready to accept his advice and the long contemplated trip to the Hawaiian Islands was the result.

Although we suffered painful injuries and considerable inconvenience as well as the near total destruction of an almost new automobile, subsequent events such as the trip I am about to describe and the receipt of many hundreds of messages and other gestures of good will from friends far and wide while in the hospital have been compensating rewards much beyond our dues, I am afraid.

I know that some of my readers, and perhaps many of them, have enjoyed the pleasure of a visit to the Hawaiian Islands or some of the other similar Islands of the South Pacific. But on the other hand, it is my thought that there are others who have not had this privilege, and therefore might be interested in some of our observations which I shall set down as accurately as my memory will distate in this and at least one subsequent article. In this first account, I shall deal mostly with things apart from the agricultural aspects of the Islands which, in proportion to the area available, for cultivation, are both extensive and highly specialized. My observations of these will include the livestock angle which embraces the Aberdeen-Angus herds of the Islands, both registered and commercial. I had a particular interest in investigating the Aberdeen-Angus cattle situated in the Islands because the herd of Congdon and Battles, which for many years I operated in the State of Washington, had a great deal to do in introducing the breed there as well as with its subsequent expansion. And on this recent visit I had the satisfaction of seeing many of the descendants of the original cattle which we sent over there many years ago. But more about the cattle on the Islands in my following article.

Our trip came up unexpectedly and was decided upon hurriedly. As a matter of fact, we went aboard the great Matson Liner, Lurline, at San Francisco, three days after we were released from the hospital at Santa Barbara.

Although we had not publicized our trip in any way, word of it some how reached some of our friends as was evidenced by the surprise visit of some of them to our cabin on the Lurline and the receipt of other tokens of friendship at the time of our sailing. We have especially to thank in this connection Mr. and Mrs. Albert Wagner of Napa, California and Mr. and Mrs. William Volkmann, Jr. of Hacienda fame of Selma, California. Their friendly gestures greatly increased the pleasure of embarking on the Lurline, bound for such a delightful destination. The same thing occurred, much to our surprise and pleasure, upon our arrival at the dock at Honolulu. A number of friends came aboard to greet us there with the traditional Leis which are both a token of friendship and welcome to the Islands. Those who have visited the Islands will understand the importance of the Lei both as a symbol of welcome and an emblem of regret at the departure of friends. The same thing applies to the word Aloha, a word strictly symbolical of the early Hawaiian language. It is used both as a word of greeting and goodbye and the pronunciation given it has a bearing on the intensity of one's feelings in either event. It is a traditional custom to throw leis received at departure overboard as your ship rounds Diamond-Head and if they float toward the shore you will return for another visit. That is what Hawaiian tradition says anyway. When we departed after having spent six weeks on the Islands it was difficult to bring ourselves to cast the many beautiful leis brought to the ship for us by friends into the ocean. We did so, however, with a few of them and kept the others in our state room where they kept surprisingly fresh for several days. The finest of these leis are made of the most highly prized varieties of Orchids. Those of Gardenia and Hibiscus, the official flower of the Territory of Hawaii, and other beautiful Island flowers are also things of great beauty. They are made by hand, mostly by natives who are very adept at weaving them. In contrast to our country, the Orchid grows in profusion on the Islands and there are a number of varieties which thrive under different conditions, all of them are beautiful and they are so plentiful that it is not uncommon to have the waitress in a first class restaurant bring an Orchid corsage for the lady when serving a meal. In many places in the world such a corsage would cost more than one would pay for the meal. I could write volumes about the flowers of the Islands, particularly those of the Island of Kuai which is known as the garden island or the island of flowers. But as I have numerous other subjects to cover I can not dwell long on any one.

Let me go back to our start from San Francisco. To make our trip all the more enjoyable two very dear friends, Mr. and Mrs. E. E. Converse of Lingdooley Ranch famous for Palomino horses and Aberdeen-Angus cattle of Santa Paula, California, accompanied Mrs. Battles and myself on the entire trip. And as they were well acquainted with the Islands, having spent considerable time there previously, they knew every spot of interest which we should visit and which we did visit during our stay there.

As we all preferred ocean travel to airplane, particularly as we were not in a hurry, we booked passage on the Lurline,

(Please turn to page 212

The ABERDEEN-ANGUS BULLETIN

7 Dexter Park Avenue
Chicago 9, Illinois

Ruth Ann Harden a Credit to 4-H Work

The farm youth of America has helped build a stronger foundation for a more expansive production of beef. The young cattle enthusiast exhibits his livestock at shows throughout the United States, winning awards that increases his desire to improve the modern beef stock.

A young lady leaving 4-H Club work this year in a blaze of glory is Ruth Ann Harden of Nunn, Colorado. This spirited 21-year-old Angus enthusiast has been in 4-H work for the past nine years. Her colorful career in the showring has been an inspiration to 4-H youngsters throughout the nation.

In spite of an attack of infantile paralysis several years ago, Ruth Ann has continued her great work in the livestock circle. She has always shown calves of her own breeding and has fed all three of the major beef breeds. Ruth Ann has shown a preference for Angus cattle because of their superior qualities.

A fitting climax to her great achievements in 4-H work was the winning of the junior grand championship steer award at the 1953 National Western Stock Show at Denver. Ruth Ann won first place honors of the Angus division, and her steer was finally named reserve grand champion of the entire show.

In her earnest desire to help others afflicted with infantile paralysis, Ruth Ann donated 25 per cent of the purchase price of her champion steer to the March of Dimes fund. The recovery of this young cattle breeder from polio has advanced more rapidly by her fervent interest in livestock.

If the farm youth of today follows the example of this young cattle breeder, we can be assured of a bigger and better production of beef.

■

American Aberdeen-Angus Breeders' Association
9 DEXTER PARK AVENUE
CHICAGO 9, ILLINOIS

OFFICERS:

ADLAI RUST ..... President
Bloomington, Illinois
F. B. DAVIS, Jr. ..... Vice-President
Yemassee, South Carolina
W. A. RAFFERTY ..... Treasurer
Morocco, Indiana
FRANK RICHARDS ..... Secretary
Chicago, Illinois
A. R. BIRMINGHAM ..... Registrar
Chicago, Illinois
LLOYD D. MILLER ..... Director of Information
Chicago, Illinois
LYLE V. SPRINGER ..... Executive Assistant
Chicago, Illinois

BOARD OF DIRECTORS:

Terms Expiring 1953—Norman H. Smith, Larkspur, Colorado; Robert E. Green, Oaktown, Indiana; J. P. Walker, Tulsa, Oklahoma; F. B. Davis, Jr., Yemassee, South Carolina; Otto G. Nobis, Davenport, Iowa.

Terms Expiring 1954—A. H. Spitzer, Jr., Pleasant Plains, Illinois; Don Pollock, Unionville, Missouri; Harold Etling, Marshallville, Ohio; Elliott Brown, Rose Hill, Iowa; Lee D. Butler, Supply, Virginia.

Terms Expiring 1955—Luther T. McClung, Saginaw, Texas; Adlai H. Rust, Bloomington, Illinois; William G. Volkmann, Jr., Selma, California; B. C. Cotton, Dry Ridge, Kentucky; John Simon, Madison, Kansas.

COMMITTEE APPOINTMENTS:

Executive—Nobis, Walker, Butler.
Finance—Davis, Nobis, Green, Cotton, McClung, Etling.
Promotion—Walker, Spitzer, Pollock, Brown, Volkmann, Simon, Smith.
Classification—Spitzer, Nobis, Etling.
Planning—Butler, Etling, Smith, Volkmann, Spitzer.
Ethics—Davis, Spitzer, Pollock, Green.
Foreign Relations—Davis, Nobis, Walker.
Records—Etling, Cotton, Smith, Davis.
(The president and vice-president are ex-officio members of each committee. The first named member is the committee chairman and all correspondence should be addressed to him.)

STANDING COMMITTEE:

Building Fund Committee—W. A. Hopley, chairman, F. B. Davis, Jr., J. P. Walker, Andrew Anderson, and DeWitt Mallory.

ASSOCIATION FIELD REPRESENTATIVES:

ROBERT E. DUPREY, Odell, Illinois.
MILTON E. MILLER, Brady, Texas.
CARL A. OLDSEN, 846 Park Hill Drive, Billings, Montana.
JESS R. COOPER, 817 S. Main Street, McPherson, Kansas.
JAMES V. COYNER, Box 167, Warrenton, Virginia.
WALTER H. SMITH, Route 1, Box 226, Walla Walla, Washington.
VERN H. KERCHBERGER, Spring Valley Road, Donelson, Tennessee.
WILLIAM A. TERRY, 4827 Durden Drive, Apartment 7, Chamblee, Georgia.
ERNEST N. McCULLOH, 9 Dexter Park Avenue, Chicago, Illinois.

GEORGE "JACK" MILBURN NAMED MAN OF YEAR BY RECORD-STOCKMAN

George "Jack" Milburn, 58-year-old manager of the N Bar Ranch near Grassrange, Montana, was named "Man of the Year in Livestock" by The Record-Stockman, western newspaper published at Denver, Colo.

As manager of the N Bar Ranch, Milburn has helped built it into one of the largest and most outstanding Angus cow outfits in the West. When he became manager in 1920, the ranch was operating as a wool-growing enterprise. While carrying on this work, Milburn contracted to pasture 100 registered Angus cows from W. S. Acton, Lewistown, Montana, in return for 20 purebred Black cows. From this start, he built up a herd that now numbers 750 commercial Angus females and 250 registered cows.

GEORGE R. "Jack" MILLBURN

Born in Miles City, Montana, in 1894, Milburn graduated from Montana State College with a civil engineering degree in 1916. After his service with the U. S. Air Force in World War I, he took up ranch work in Montana, learning the business from the ground up.

In recent years, Milburn acquiried a part interest in the N Bar Ranch and is treasurer of the company. He is married and has a son and daughter.

■

NOTES FROM THE FIELDMEN

GEORGIA ANGUS ASSOCIATION APPOINTS WARREN B. BENSON AS EXECUTIVE SECRETARY

Warren B. Benson of Chamblee, Georgia, has been named executive secretary of the Georgia Aberdeen-Angus Breeders' Association. He succeeds George Gibson, Rome, Georgia.

Benson, who was born in St. Marys, Pennsylvania, attended the Babson Institute of Business Administration in Boston, Massa-

WARREN B. BENSON

chusetts. Following three years of service in the Navy during World War II, he entered Oklahoma A & M College at Stillwater.

After his college career, Benson worked for a year as an assistant to Orville Dewall, head herdsman at Oklahoma A & M. He was employed as herdsman at Orchard Hill Farms in Enid, Oklahoma, for two years and was manager of Sun Lake Ranch, Lutz, Florida, for a year.

Benson, who can be reached at 1964 Johnson Ferry Road, Apartment 1, Chamblee, is married and the father of two children.

■

NATIONAL ASSOCIATION FIELDMAN WEDS

Wedding bells rang December 19 for Ernest McCulloh, fieldman for the American Aberdeen-Angus Breeders' Association, and the former Rosamond Ridle, daughter of Mr. and Mrs. Glen E. Stringer of Sheridan, Wyoming.

McCulloh, who was appointed fieldman for the national registry group in 1951, is the son of Mr. and Mrs. Ernest McCulloh of Grandview, Washington. He attended the State College of Washington, Pullman, where he received a bachelor of science degree in agriculture in February, 1950.

Mrs. McCulloh was a stewardess with the Western Airlines before her recent marriage.

■

ANGUS STEERS WIN TOP JUNIOR HONORS AT PENNSYLVANIA SHOW

Two top quality Aberdeen-Angus steers won the highest honors of the junior division at the 37th Pennsylvania State Farm Show at Harrisburg January 15.

Champion Baby Beef 4-H Trio from Lancaster County, left to right, Donald Hastings, Charles Keller and Helen Graybill, top winners at the 1953 Pennsylvania Farm Show.

The grand championship award went to an Angus steer shown by Charles Keller of Lititz, Pennsylvania. The junior champion, which weighed 1,060 pounds, was bred by Glenangus Farms, Bel Air, Maryland. He sold for $1.06 per pound to Swift and Company.

Reserve honors of the junior show were awarded to another Angus steer, shown by Donald Hastings, Kirkwood, Pennsylvania, and bred by Millarden Farms, Annville, Pennsylvania. The steer weighed 1,005 pounds. Both champions were fed in Lancaster County.

In the trio class, Angus steers placed first, second, and third, to win a clean sweep of the division.

Top honors of the Angus bull division went to Mr. B. B. Heckmere, owned by Heckmeres Highlands, Valencia, Pennsylvania. The reserve bull, Millarden Prince Eric 4th, was shown by Millarden Farms.

Grand championship honors of the female division went to Queenly Miss Heckmere, also shown by Heckmeres Highlands. Millarden Farms won the reserve award on Millarden Key of Quality 3d.—James V. Coyner.

(Please turn to page 156

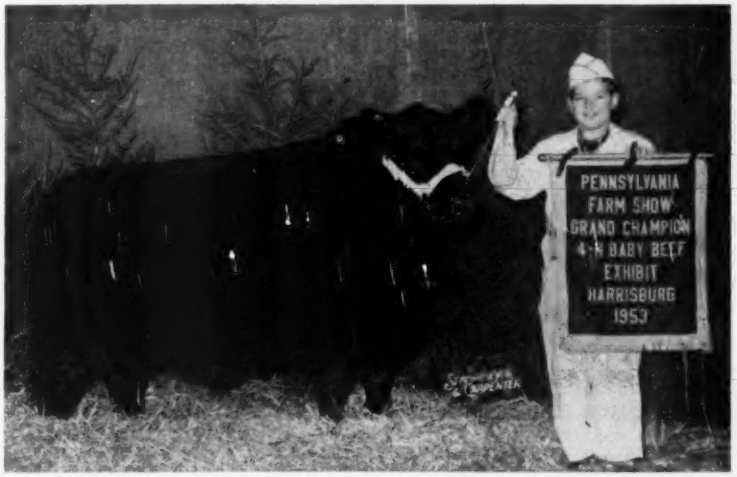

Charles Keller and "General" the Grand Champion 4-H Baby Beef Steer at the Pennsylvania 1953 Farm Show. Charles is from Lititz, Pennsylvania.

EDITORIAL

BIBLE THOUGHT—"One thing have I desired of the LORD, that I will seek after; that I may dwell in the house of the LORD all the days of my life, to behold the beauty of the LORD, and to inquire in his temple."—Psalms 27-4.

Aberdeen-Angus Have Hit the Top

Quoting from the February 1, 1953 issue of the Iowa Farm and Home Register, "The purebred cattle industry continues to expand. The American Aberdeen-Angus Breeders' Association now has 24,157 members, the American Hereford Association 21,739. Additions during 1952 boosted both associations to all-time highs."

—o—

Continuing Our Plant Modernization

We think that all our readers realize that the ever increasing number of auction sales is a requirement of the normal growth in popularity of our breed, but also this increase in sales means that we must now plan to take care of many new breeders, and associations, as well as our regular established customers who are planning coming sales.

The production of sale catalogs is an exacting job and we can not deliver these any faster than we can get them printed. It is impossible to pick up fill-in help to run through the peak of the season since the nature of the work is such that we must have folks who are acquainted with the handling of catalog material in order to eliminate costly mistakes for our customers, and it seemed that our possible bottleneck on production might be the department where the material for the pedigrees is set into type for printing.

We did not know how to speed up this work excepting to install faster equipment, and the machines that we used were of modern design and as fast as any manually operated type setting machine could run. However, on investigation we learned that the Intertype corporation had designed a new high speed type setting machine for the larger newspaper offices, these machines were to be operated by teletype units and would run nearly double the speed of our manually operated machines. Due to a peculiar production method utilized by us in setting pedigree material on our Intertypes we felt that the high speed casting features could be utilized by us and we contacted the representatives of the Intertype corporation. Following this we contacted the factory and found that with a few minor changes such a machine could be adapted to fit our requirements. Two brand new high speed Intertypes were ordered, to be constructed to our needs, and they are to be delivered and installed late in March, and will replace two of our existing machines. This will give us the most modern battery of type setting machines in the country devoted to livestock printing requirements, with two specially designed machines to step up production of catalogs for coming sales.

—o—

Our Apology

I had a letter from A. E. Brentlinger, secretary of the Auglaize County Association last December calling attention to an error in the sale report we printed in the JOURNAL. The omissions included the following information—Grand champion female, consigned by Ira Wagner & Son, Greenville, Ohio sold to Carl W. Presar and Sons, Wapakoneta, Ohio for $1,950.00 and reserve champion female consigned by Lyman Davis & Son, Lewistown, Ohio sold to Richard Strasburg, St. Marys, Ohio for $525.00; also the grand champion bull consigned by Milo M. Shaw, Uniopolis, Ohio and sold to Curtis Balthaser, Spencerville, Ohio for $925.00 and reserve champion bull consigned by Karl K. Fritz & Son, St. Johns, Ohio that sold to H. B. Frazier & Son, Wapakoneta, Ohio for $500.00.

This means that the sale summary is incorrect and should read, 7 bulls averaged $441.00 and 38 females averaged $538.00 in addition thirty-six steer calves were sold at this sale, with a top of $300.00 and average price of $184.00.

I am extremely sorry that these errors were made, it happened right at a time when we were making some changes in our office staff personnel, and just in time for this issue did the letter from Mr. Brentlinger come to light. It is just one of those things and we are really sorry and anxious to make the above corrections.—Dick Hahne

—o—

August 1953 Our 35th Anniversary

Just a reminder that our 35th ANNIVERSARY ISSUE will be our AUGUST 1, 1953 edition. Forms for this big SUMMER HERD BULL EDITION will close June 20th, presswork will start by July 1st and we hope to be in the mail the last week of July.

Every year, just at the last possible minute, it seems that some new advertisers want to get space in the book. We are looking forward to another big issue and hope that many of you can arrange copy for your ads far in advance so we can have a good share of the ads set in type and ready for printing.

If you are a contract advertiser we will appreciate having copy no later than June 20th, and if you are a new customer desiring space in this HERD BULL EDITION we would appreciate it very much if you would reserve space early and send us copy ahead of the regular closing date.

—o—

March 4-5-6th Valley City, Futurity

The North Dakota Association will hold its annual Winter Show and Sale in connection with the North Dakota Winter Show at Valley City. The Aberdeen-Angus classes will be exhibited March 4-5-6th with the sale scheduled for the afternoon of March 6th.

Over 170 head will be competing in the Futurity classes, with 25 bulls and 35 females consigned to the sale. Al Darlow, newly appointed dean of Agriculture at Oklahoma A. & M., will judge the show. This is one of the few remaining shows where an inter-breed champion is selected. Sale preparations are under the management of Ray Buchanan, Fargo, N. D.

—o—

A VETERINARY HANDBOOK FOR CATTLEMEN

By DR. J. W. BAILEY

Here is a book that perfectly fulfills its title, "a veterinary handbook for cattlemen," a book that will be invaluable to the

(Please turn to page 164

Publication Schedule During the Year 1953

Closing Date	Publication Date	Issue
February 20, 1953	March 25, 1953	APR. 1953
March 20, 1953	April 25, 1953	MAY 1953
April 20, 1953	May 25, 1953	JUNE 1953
May 20, 1953	June 25, 1953	JULY 1953
June 20, 1953	July 25, 1953	AUGUST 1953

Please observe these closing dates. If you are a contract advertiser and fail to send change of copy we must reserve the right to repeat the current display on hand.

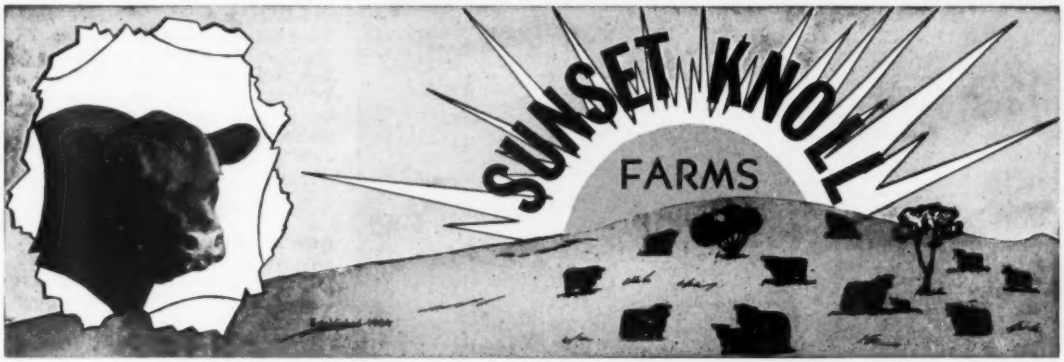

Bull Calves for the Western Trade—Sons of—

S S BARBARA 1149504

ELBA KING 5th 1156901

MARSHALL BANDOLIER SUNSET 1156898

These 3 are half-brothers, all strongly EARL MARSHALL Bred.

Also Some Choice Females—

Including some BLACKCAP HEIRESS originating from the Matt Baker Foundation, he the founder of the Blackcap Bessies; Imported JILTS; EBOREAS; McHENRY BARBARAS; ZARA and MAID of BUMMERS. BOUQUET, sold only one of these heifers during the last five years. These are foundation females of the right quality.

"We live on the Knoll and Deal on the Square"

Sunset Knoll Farms

BOX 89 — WASHINGTON, IOWA

Don Rinner
2 miles west of Washington on US 92
Washington, Iowa

J. C. Holbert, *Owner*
WASHINGTON, IOWA

Garold Parks
4 miles west of Ames on US 30
Ames, Iowa

At left is Mr. Julius Goldstein, owner of Seven Lakes Farm, Yorktown Heights, New York and at right is the Ambassador of Pakistan to this country, His Excellency Mohammed Ali, inspecting some of the heifers at Seven Lakes Farm.

Pakistan Royalty visits

His Excellency, the Ambassador of Pakistan to the United States, Mohammed Ali, his family, and official entourage paid a call on New York Angus breeder Julius Goldstein recently and the whole village of Yorktown Heights (population 4,600) is talking about it yet. The Pakistani envoy inspected Mr. Goldstein's herd, toured the chicken-houses and saw egg-candling operations for the first time. But the Ambassador was most amazed at Mr. Goldstein's prize, Ankonian 3212, who is the brother of Chicago Grand Champion, Ankonian 3216. Young Hamad Ali, the Ambassador's 14 year old son had very little to say about his first visit to an Aberdeen-Angus farm until he saw Goldstein's Ankonian. After watching the big bull bend the bars of its pen, young Hamad allowed that this was the most powerful animal that he had ever seen. It is likely that the Ambassador's Embassy bred son may rejoin Mr. Goldstein next summer and get a closer view of an American cattle breeder at work. Since Pakistan, his native land, needs trained cattlemen, the Ambassador conceded that this kind of training might be more valuable than the rarified atmosphere of the Embassy in Washington.

The Goldstein farm, officially known as Seven Lakes in the Yorktown Heights area of Westchester County, started raising Aberdeen-Angus in 1947. By 1952, the Angus herd numbered about 110 animals. Mr. Goldstein's neighbors are Grand Champion owners, Gifford Cochran and Carlo Paterno, in nearby North Salem, New York. When the Pakistan Ambassador and his party arrived at Seven Lakes, they were seeing Aberdeen-Angus for the first time. But Ambassador Mohammed Ali told Mr. Goldstein he was no stranger to cattle. It was Mohammed Ali who helped bring Brahma bull stock from Pakistan where they are the leading beef and dairy breed.

The Pakistani dignitary expressed surprise that Mr. Goldstein had been able to make a paying enterprise out of a relatively small herd, small acreage, and still come out of it with at least one of the leading farms of its kind in the country. Goldstein assured the Pakistani envoy that most of the trick lay in mechanized farming. When told that the farm's hay baler could turn out more than 8,000 bales. His Excellency stated that Pakistan would require twenty-five workers to perform the same task. The Pakistan Ambassador cautioned against over-emphasis on machinery for agriculture in his country, however. Most Asian countries have an excess of farm labor, he explained and a machine like the hay-baler might create unemployment problems if displaced workers were not absorbed by an expanding industry.

In the course of his tour of the Seven Lakes farm, the Pakistani envoy was asked whether the Aberdeen-Angus breed might succeed if introduced in Pakistan. He replied that the Pakistan climate was generally hot and dry but suggested that the North West Frontier Province of West Pakistan might provide a climate cool enough to raise the Angus. Pakistan is a beef and mutton eating Moslem state and some cattle raising stations have already been established.

The wind-up of the visit of Pakistan's ambassadorial royalty to Seven Lakes in Yorktown came when Mr. Julius Goldstein crated six dozen fresh eggs from his own hens and gave them to Mrs. Mohammed Ali. For the next visit, Mr. Julius Goldstein has promised Aberdeen-Angus steaks — a prospect always good for a rain check even from an Ambassador!

—o—

Flash

NEW HIGH AVERAGES MADE IN SUNBEAM SALE SERIES

Prices $767 higher than in 1952 and $827 higher than in 1951 were scored in the three-sale circuit of Sunbeam Farms, Angus Valley Farms and Essar Ranch held in Oklahoma and Texas January 26, 27 and 29. Setting the Aberdeen-Angus price pattern for 1953 the Sunbeam Circuit showed that there is nothing wrong with the business that top bull and foundation females will not take care of. The circuit uncovered strong demand for cattle from new breeders in the southeast, south and southwest. Many buyers of the tops were men unknown in the Angus business a year ago.

The 178 head in the three sales grossed $851,700, an average of $4,335. This compares with a $3,568 average a year ago.

The Sunbeam Farms Production sale January 26 saw a $5,822 average on 62 head, a new record high for the Fullerton herd. This compares with a $5,171 average a year ago. Bulls, especially were in strong demand with 20 head averaging $10,025 compared with a $5,617 average a year ago. Top bull of the circuit at $60,000 was paid at Sunbeam by a newer breeder, F. W. DeFoe, Mt. Pleasant Plantation, Andrews, South Carolina. This price took Prince Esquire 2d of Sunbeam, a great show and breeding prospect by Prince Sunbeam 29th. Top female of the circut at $21,500 was Elaine 6th of Sunbeam going to H. H. Crosby, Shamrock Angus Ranch, Crosby, Mississippi.

Angus Valley Farms, Tulsa, Oklahoma, averaged $5,503 on 66 lots on January 27. Here again bull demand was strong, 20 head averaging $8,645 or $400 a round more than in 1952. Top bull at $50,000 was Black Knight 98th of Angus Valley, going to Lee Butler of Kinloch Farms, Supply, Virginia. This unusual herd sire prospect goes to round out and further strengthen an already great battery of herd bulls. Top female at Angus Valley brought $10,100 from Ess Kay Farm, East Aurora, New York. She is Erianna 2d of Angus Valley.

Essar Ranch, San Antonio, Texas, newest member of the circuit, averaged $2,552 on 50 lots January 29th. Essar replaced Orchard Hill in the circuit. Top of the sale was $8,100 on Barbarosa Essar 6th, going to Jay P. Walker, Tulsa, Oklahoma. Top bull brought $6,100 with the buyer David C. Bintliff, Houston, Texas.

The complete report, and pictures, of the Sunbeam sales will appear in the next issue.

It's Performance That Counts..

A Great Breeding Bull

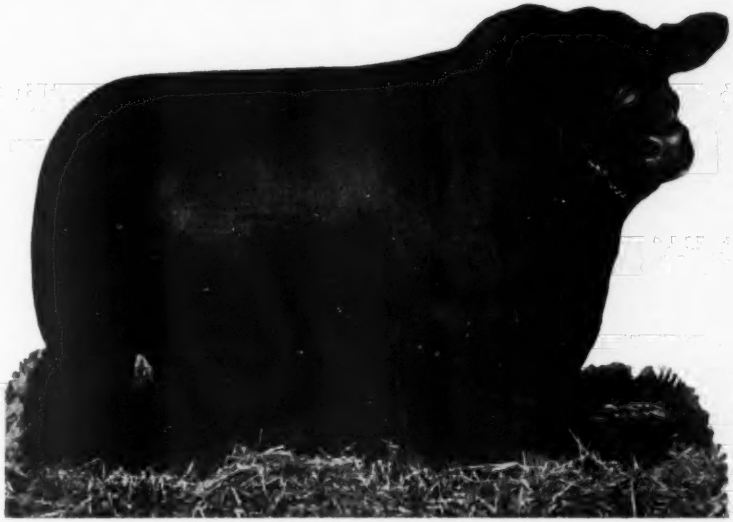

BANDOLIER 123d of WILTON

Sired the First Prize "Get of Sire" at the American Aberdeen-Angus National Show held in Denver in January 1953—the largest show of Aberdeen-Angus Breeding Cattle ever held on the North American Continent.

Bandolier 123d of Wilton also sired the First Prize 3 Bull "Get of Sire" Group at this Great Show.

Wilton Farms

Davenport R. F. D. 2 **Iowa**

OTTO G. NOBIS DICK NOBIS G. J. NORTON

LAST MINUTE *flashes* FROM OUR WASHINGTON BUREAU

By JAY RICHTER

THE EISENHOWER administration is dead-center on the hot spot where U.S. farmers are concerned. How the GOP maneuvers to get off it could determine whether Republicans retain their now-slim margins over the Democrats in the House and Senate in Congressional elections next fall.

Core of the problem is the farm price picture: It's bad where many producers are concerned, and just as bad from the point of view of lawmakers who depend on farm votes to keep their jobs.

Congress is in no mood to listen to Agriculture Secretary Benson philosophize about how farmers should throw off the shackles of government, and depend upon the economic law of supply and demand, rather than federal price support law. Lawmakers give every sign they will keep on ignoring moves for less government farm aid until one of two things happen:

(1) Until farm markets show considerable improvement, or

(2) Until Benson & Co. at USDA comes up with workable plans for supporting prices without government assistance.

■

Congressional pressure on Benson and his high command to "do something about farm prices" has been heavy and un-remitting, and you can look for more of the same.

It was Congress that smoked out the recent statement by the Agriculture Secretary pledging that he would "continue to use such price-supporting devices as are available . . . if prices sag below levels set by the Congress."

Inside fact is that many lawmakers, including a great number of Republicans, are still unhappy over Benson's approach to the price problem. They are offering legislation that, if passed, would require him to support many farm commodities at higher levels . . . to support some that present law does not now require the Secretary to underwrite.

Many of them disagree with official optimism that farm prices will at least hold up to recent levels. On this score, Benson believes there will be "no major changes during the next several months, particularly in view of the continuing high level of consumer income."

■

Few heads were chopped off and no agencies were eliminated in the recent Benson move to regroup USDA functions into 4 major divisions, despite his accompanying statement that the Agriculture Department has "swollen into a huge bureaucracy of 20 agencies and bureaus in the last 20 years."

However, the Secretary insists a "major overhauling" is in progress.

Washington sees in the department reshuffle definite confirmation of earlier forecasts that Benson means to sever communication lines between the Production Marketing Administration in Washington, and its 75,000 full- and part-time employees in states and counties. That eventuality was more than hinted in a footnote to the Benson reorganization action.

It says that PMA "field services and facilities" are still in business, but only for "an interim period."

■

Appointment of men to head the 4 major groupings of USDA is the tipoff on policy direction in the future. Backgrounds and experience of the new "brass" indicate that U. S. stockmen can expect—

(1) Attempts to improve cooperation between producers and "middlemen". The new USDA top hands are to be more sympathetic than their predecessors toward processors, packers, distributors.

(2) Considerable attention to problems of the farmer and stockmen in marketing their production, with more emphasis on the part farm cooperatives can play in reducing reliance on government aid.

(3) Backgrounds of top appointees indicate that land grant colleges, the Farm Bureau, and Extension Service—along with cooperatives—are to have a strong voice in carrying out farm programs.

■

The "Big 4" to head USDA agencies, and to be close to Benson and Undersecretary True D. Morse, are:

John H. Davis, farm boy from Missouri and Iowa, one-time head of the Council of Farmer-Cooperatives, and more recently general manager of the National Wool Marketing Corp. Rumored as a possible Eisenhower choice for Secretary, Davis will have a major part in framing USDA policies. He's head of the price-support operations of the department, including the Commodity Credit Corporation, Production Marketing Administration, and Federal Crop Insurance.

J. Earl Coke, Assistant Secretary, takes over all the department's soil and water work, including responsibility for conservation payments to farmers. He also heads the Forest Service which long has been at odds with some of the nation's cattlemen. He formerly headed California's Extension Service.

Romeo E. Short. His appointment to head USDA credit agencies indicates Benson's intentions to work closely with the Farm Bureau, and pays regard to interests of the South. Short is from Arkansas, and comes to his new job from service as the Bureau's vice-president.

Richard D. Aplin of Boston, former milk marketing administrator in Massachusetts, heads USDA administrative offices, such as Information, Personnel, and Budget.

■

Don't look now, but Benson and his team are already having more than price troubles with the group most important for them to please—namely, the Congress or "Board of Directors" of citizen-stockholders in the government.

Fact is that some influential farm legislators are complaining, although usually in private, that the Secretary has made decisions and sudden moves without consulting them in advance. Consultation with Congress may not always be helpful, but it's advisable if a government executive wants to keep his job.

Press troubles as well as congressional worries have plagued Benson in his early days on the new job. Some Washington correspondents have protested what they claim to be a virtual "blackout" of news from USDA.

■

Benson is in better standing over the country than in Washington. Eventually, this probably will be reflected here in better relations on Capitol Hill.

The new Secretary was in tune with the feelings of stockmen when he urged an end to OPS controls and legislation over livestock. "Removal of OPS compulsory grading of meat," he declared, "would be a good thing for all segments of the industry and the consuming public."

On this particular stand, Benson received general support from Congress. Many lawmakers felt that controls were a big factor in livestock price difficulties.

Most observers here feel that Benson's earlier brushes will be helpful in the long run. They feel he is now persuaded there's a lot of truth in the old saying that the government's executive branch proposes, but the congress disposes.

25 Years Ago

News items from the columns of the Aberdeen-Angus JOURNAL of March, 1928.

Hartley Stock Farms, Page, North Dakota, advertised for sale sons and daughters of Glencarnock Revolution 6th, a first prize winner in Chicago in 1924 and 1925. He was a son of Blackcap Revolution.

■

Volume 36 of the Herd Book was ready for distribution, the National Association office announced.

■

Grand champion steer at the Southwestern Livestock Exposition at Ft. Worth was an Aberdeen-Angus, bred and fed by Oklahoma A. & M. College.

■

Grand champion bull at Ft. Worth was Escort Marshall, a son of Earl Marshall. Grand champion female was Black Lass of Glencarnock 6th. Both champions were from the string of Harrison & Ryan, Harlan, Iowa. Judge was A. A. Armstrong, Camargo, Illinois.

■

A letter from D. M. Allan of Ballintomb stated that the 1928 Perth sale in Scotland averaged very good prices. The top bull, from Harviestoun, brought $10,000. Prices ranged on down to $225 to $250 for Angus bulls for crossing.

■

Carl A. Oldsen, long time breeder of Shorthorn cattle, was named field representative of the Iowa Beef Producers Association.

■

During the first four months of the 1928 fiscal year 3,663 Aberdeen-Angus cattle were registered compared with 2,648 for the same period in 1927, Secretary W. H. Tomhave announced.

■

Top on the Chicago cattle market was $18.25 per cwt. paid for prime 1,400 pound Angus steers. They were from Iowa and had cost $8.35 as light yearlings.

■

Dr. W. B. Lutes, Merino, Colorado, sold to O. V. Campbell & Sons, Flag Pole, Nebraska, ten head of yearling heifers sired by Everdee 2d.

■

Parker Brothers, Bloomfield, Iowa, purchased the good young bull Excelsior Marshall 4th from Victor Hoffman, Queen City, Missouri. Parker Brothers have one cow in their herd bent on making a production record, she has delivered four pairs of twin heifer calves in succession.

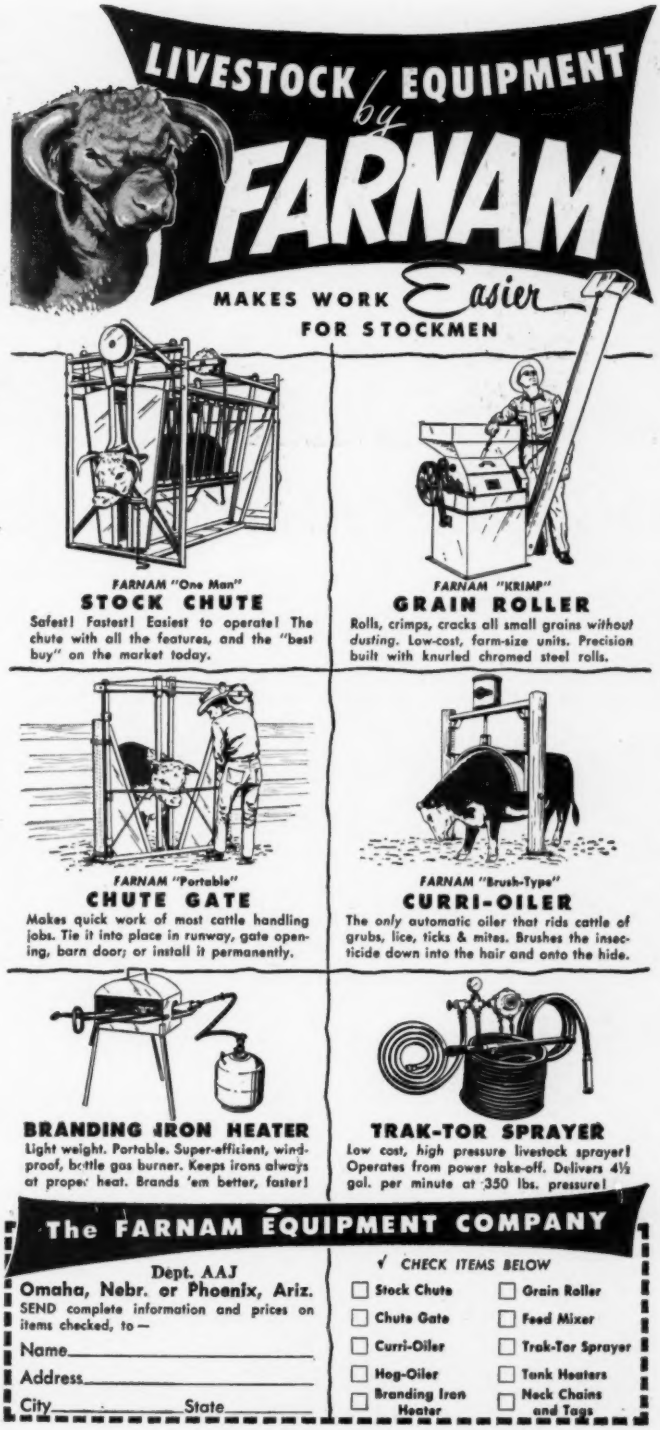

New Buyers, Strong Prices Feature Tolan Event

ONE of the all-time great sales of the Angus breed from the standpoint of crowd interest, quality of the cattle sold, and prices paid, was the "Cattleman's Holiday Sale" of J. Garrett Tolan and family November 29th at St. Charles, Illinois. Instead of being held on "Eileenmere Avenue" near Pleasant Plains, Illinois, the auction was held near Chicago as an attraction for International visitors. While a large crowd was anticipated it was thought that the special seating arrangement of the new Fox River Valley Livestock Center would prove more than ample. As it developed even standing room was at a premium, so great was the public interest.

The Tolan gross of $442,500 on 82 lots, an average of $5,396.34, was highly satisfactory to all concerned. It proved to the buying public that well bred cattle, well presented, are still the most profitable commodity that can be produced from farm crops.

The Tolan cattle went to buyers from 19 states and five head went into Canada. The states represented were Pennsylvania, Virginia, Mississippi, Kentucky, Illinois, California, Connecticut, Georgia, Missouri, Arizona, Tennessee, Ohio, Texas, Indiana, Kansas. Florida, New Jersey, Alabama and Oklahoma. Fifteen head went to California, with Ferndale Ranch of Santa Paula the heaviest buyer; ten head went to Virginia.

Top bull, and top of the sale at $50,000, was the Lot 1 consignment, Eileenmere 1156th. He went to a newer herd, Bilbobern Farms, Elwood City, Pennsylvania. A royally bred youngster, just past a year of age, Eileenmere 1156th has 65 stars in his pedigree. His sire is the 1950 International grand champion, Eileenmere 1050th. His dam, Paulinemere 3d, was a show daughter of the 1946 International champion, Eileenmere 500th. With four crosses to the old champion, Eileenmere 85th, he has as tight a pedigree as one could get. Better than that, he looks as good as his breeding.

To McCormick Ranch of Scottsdale, Arizona, went the top female, Blackcap Tolan Missie 9th, the Lot 20 heifer. Her price was $18,000. Of the famous Tolan Blackcap Missies, she was by the popular Eileenmere 100th and out of a dam by Eileenmere 1029th, a sire of champions.

Second top bull at $17,000 went to another new herd, Old Home Manor, Homer City, Pennsylvania. This price took Lot 6, Eileenmere 1173d, a son of Eileenmere 1100th. His dam is a Tolan Blackberry daughter of the champion Eileenmere 500th. A bull with 79 stars in his pedigree he should prove a great herd-header.

Runacres Farm, Madison, Connecticut, took Lot 25, Blackcap Tolan Missie 8th, for the second high selling female. Her winning bid was $15,100. She also is by the prepotent Eileenmere 1100th and out of a daughter of Esquire of Le Baron.

With 28 head selling for $5,000 or more, and with the lowest price well up in four figures, the "Cattleman's Holiday" sale was a remarkable demonstration of sustained buying power. Especially gratifying was the number of new, and newer herds, purchasing herd bull power or top foundation females.

Following is the detailed report:

SUMMARY:

82 Lots	**$442,500.00, average**	**$5396.34**
14 Bulls	**146,000.00, average**	**10428.57**
68 Cows	**296,500.00, average**	**4360.29**
Top 5 Head	**116,100.00, average**	**23220.00**
Top 10 Head	**173,500.00, average**	**17350.00**
Top 15 Head	**219,300.00, average**	**14620.00**
Top 20 Head	**252,300.00, average**	**12615.00**

Top Bull—Eileenmere 1156th 1542318, calved November 4, 1951; sire, Eileenmere 1050th 1047517; dam, Paulinemere 3d 890941; consigned by J. Garrett Tolan Farms, Pleasant Plains, Illinois; purchased by Bilbobern Farms, Elwood City, Pennsylvania 50000.00

Second Top Bull—Eileenmere 1173d 1542309, calved May 10, 1951; sire, Eileenmere 1100th 1136502; dam, Blackberry 108th 1159325; consigned by J. Garrett Tolan Farms, Pleasant Plains, Illinois; purchased by Old Home Manor, Homer City, Pennsylvania 17000.00

Top Cow—Blackcap Tolan Missie 9th 1503338, calved May 24, 1951; sire, Eileenmere 1100th 1136502; dam, Blackcap Tolan Missie 3d 1256129; consigned by J. Garrett Tolan Farms, Pleasant Plains, Illinois; purchased by McCormick Ranch, Scottsdale, Arizona 18000.00

Second Top Cow—Blackcap Tolan Missie 8th 1503335, calved May 3, 1951; sire, Eileenmere 1100th 1136502; dam, Blackcap Tolan 132d 830969; consigned by J. Garrett Tolan Farms, Pleasant Plains, Illinois; purchased by Runacres Farm, Madison, Connecticut 15100.00

BULLS:

Eileenmere 1156th 1542318, calved 11-4-51; sire, Eileenmere 1050th 1047517; Bilbobern Farms, Elwood City, Pa. 50000.00

Eileenmere 1152d 1529169, calved 5-1-50; sire, Eileenmere 500th 699155; Old Home

(Please turn to page 168

At the Sale . . .

Above you see a few of the visiting "firemen" assisting with the "Cattleman's Holiday" Sale. Left to right, "Bill" Barton, JOURNAL representative; Jay P. Walker, owner of Angus Valley Farms, Tulsa, Oklahoma; J. B. McCorkle, sale manager; Robert Duprey, Association Representative; Roy G. Johnston, Belton, Missouri, lead off auctioneer; Dave Canning, Secretary of the Virginia Association (Dave has an Angelic expression, doesn't he?) J. Garrett Tolan, best known as "Mr. Eileenmere", Mrs. J. B. McCorkle, clerk of sale and Mrs. J. Garrett Tolan. Sorry but we can't remember name of man at far right, although we certainly should. On opposite page are portions of the huge crowd attending the sale. The St. Charles Sale Pavilion was filled to capacity and then some.

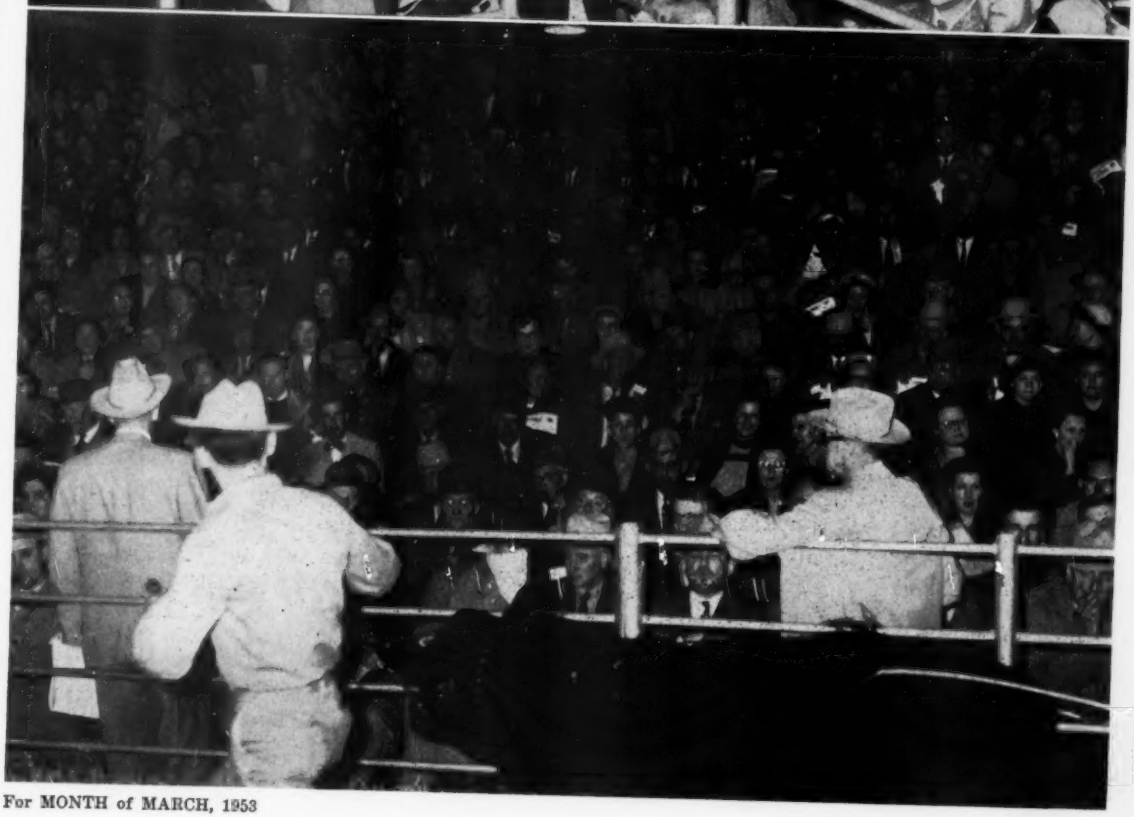

GREAT COWS
ARE BACK OF
GREAT FAMILIES
BROOKSIDE
ERIANNA
WAS A
GREAT
COW
— and —

The Foundation of the Most Exclusive Strain of the Breed. She was a daughter of ERIANNA 3d and EDINBURG.

THE
BROOKSIDE
ERIANNAS

Descend from her through her daughter Erdice of Maple River 2d, by Black Marshall 2d. Making her a 3/4 sister to Maple River Erianna 2d.

WE OFFER YOU THREE
of the nine living female descendants of
BROOKSIDE ERIANNA
THEY ARE GOOD
in our
"MAY FESTIVAL"
SALE
on MAY 2d
Write for Catalog
GOOSE CREEK FARMS
Muscatine, Iowa

Top honors of the Angus bull division at the recent National Western Stock Show at Denver were presented to Eileenmere 1550th, the senior and grand champion exhibited by J. Garrett Tolan Farms, Pleasant Plains, Illinois. Pictured to the right is the junior and reserve grand champion, Prince E. & B. 25th, owned by Enoch and Bob Johnson, Arthur, Iowa. Appearing in the picture with the champions are, from left to right, Don Taylor of the Great Lakes Steel Corporation, donor of the first place trophy; John Tolan at the halter; Garey Smith, Larkspur, Colorado, presenting a trophy for the Western association; Mrs. Charles Finucane, Coeur de'Alene, Idaho and Bob Johnson at the halter. (Photo by Lloyd Miller of the American Aberdeen-Angus Breeders' Association).

National Western 1953

(Continued from page 54)

Frank Neville, of Neville Angus Ranch, Loveland, Colorado, at $5,500. Black Peer of Red Oak 25th, a son of Black Peer 23d of Angus Valley, owned by Red Oak Farms, was first prize junior calf while Prince T. 160th of SAF, another grandson of Prince Sunbeam 105th owned by Simon Angus, was number one among the summer junior calves. J. Garrett Tolan Farms topped the five bull group with Simon Angus second and Penney and James third. Wilton Farms won the three bull group with Simon second and F. M. Bradley & Sons, Avon, Illinois, third. Tolan, Simon and Wilton ranked one, two, three in the two bull group.

Miss Georgina of R. O. F., a deep-bodied granddaughter of Prince Sunbeam 105th, owned by Red Oak Farms, was selected as Junior and Grand Champion Female of the show, an honor she won at the recent Arizona National Show at Phoenix. Lady Banmere, sired by Banmere and owned by Tolan Farms won the Reserve Junior and Reserve Grand Championships. The Senior division went to White Gate's Edwina, as Senior Champion, and Beulah 2d of Shadow Isle, as Reserve Senior Champion. White Gate's Edwina, a senior yearling sired by Black Bardolier 3d of W. G., is owned by Tolan Farms, while Beulah 2d of Shadow Isle, a two-year-old sired by Prince Barbarian of Sunbeam, is owned by R. T. & Mel Davis, Wheatridge, Colorado.

Blueblood Lady S., a daughter of Raona's Bardolier 3d, shown by El-Jon Farms, Rose Hill, Iowa, was named as first prize summer yearling heifer. The best junior heifer of the show was Eldorene W. W. A., a daughter of Black Peer 34th of Angus Valley shown by George C. and Ruby Watson, Fort Collins, Colorado. Tops in the summer junior heifer class was Blackbird of Wilton 50th, a daughter of the Reserve Senior Champion of the show, Bandolier 170th of Wilton, owned by Wilton Farms. The get-of-sire division was won by Wilton Farms while Penney and James placed second and Simon Angus third. Penney and James took first in the junior-get class while Simon stood second and Wilton third. The two best pair of calves were exhibited by Penney & James with Wilton Farms placing third. Tolan Farms had the top pair of females with Penney & James taking second and Tolan third. In the pair of yearlings class, Enoch and Bob Johnson stood first with Simon second and Tolan third. Penney and James had the best produce of dam while Wilton placed second and R. T. and Mel Davis third. Of 15 competiting exhibitors J. Garrett Tolan Farms won the trophy for the best ten head of the show.

Showing the way in the steer division of the National Western was Ruth Ann Harden, of Nunn, Colorado, who led her 234 pound Angus steer from Junior Champion to Champion Angus of the open division and finally Reserve Grand Champion of the entire show. This blocky Black sold for $2 a pound at auction to the Flamingo Club, Las Vegas, Nevada, with Ruth donating 25 per cent of the amount to the Polio Fund. Allen Long, Corydon, Iowa, had the Reserve Champion Open class steer while Leonard Austin, Julesburg, Colorado, showed the Reserve Junior Champion Angus. The Champion Showman in the beef show-

RIDGLEA ANGUS FARMS

DICKSON, TENNESSEE

PRINCE OLDFIELD of FERNDALE 1026750

Sire: Palomar Prince 794538	Prince Sunbeam 46th 677648	Black Prince of Sunbeam
		Miss Burgess 109th 549185
	Pride of Harken Farms 686014	Monamere Baron 565298
		Pride of Big Rock 498289
Dam: Oldfields Erica 15th 728886	Ravenswood P. Eric 634551	Ames Plantation Pride's Eric
		Canterbury Miss Burgess 5th
	Blackbriar Erica 10th 551771	Briarcliff Everett 497627
		Blackbriar Erica 3d 491634

We are proud of the calves which PRINCE OLDFIELD of FERNDALE is siring. We are offering for sale a few select bull calves sired by him.

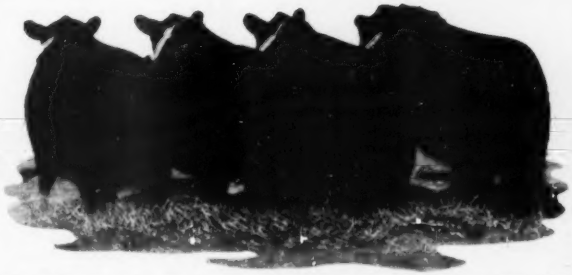

Get of Our Senior Herd Sire, PRINCE OLDFIELD of FERNDALE

OWNERS:

MR. and MRS. A. C. LUTHER

MR. and MRS. EARL WILSON

• • •

RAYMOND BARTON
Manager

NEWTON SHERMAN
Herdsman

manship contest, all three breeds competing, was Janice Johnson, Ovid, Colorado, who showed in the Angus division.

In the Carlot Fat Cattle division of the show, Russell Bucks, Davenport, Iowa showed the Champion Angus load, while E. D. Seldin Ranch, Kersey, Colorado had the Reserve Champion Angus load. In a special class, J. J. Hadley, North Platte, Nebraska, showed the Champion Carload of Angus feeder steers. In the pen of 5 bull class, West Woodlawn Farms, Creston, Illinois won the Grand Championship while Walsh Brothers, Beloit, Wisconsin, won the Reserve Grand Championship. The Grand Champion pen of 3 bulls was shown by Lewis B. Pierce, Creston, Illinois, while Layton Angus Farm, Walnut, Iowa, showed the Reserve Grand Champion pen of 3. Topping the pen of five sale were Walsh Brothers' Angus which sold to Ray Bottom, Rock River, Wyoming, for $535. L. B. Pierce sold the top pen of 3 to Paul Brown, Larkspur, Wyoming, for $1,000.

In the sale of individual breeding stock, Harken's Bell Boy 107th, consigned by William Ackard, Denver, topped the bulls at $5,500 going to Frank Neville, Loveland, Colorado. Ackard also consigned the second top selling bull, Eileenmere ACC 77th, which sold to Harold Bohlender, LaSalle, Colorado, for $3,100. Shady Lane Farm, Clear Lake, South Dakota, consigned the next high seller, Elbar 17th of Shady Lane, which sold to Bruce Farms, Hotchkiss, Colorado, for $2,600. Topping the females was Gammer Ermine D. D. 12th, consigned by R. T. & Mel W. Davis, Wheatridge, Colorado, who went to Hays Ranch, Kerrville, Texas, for $5,500. Gammer of T. T. 2d, consigned by Green Valley Farms, Liberty, Missouri, sold next high to Bruening Angus Farm, Higginsville, Missouri, for $4,700. Wheatland Farm, Chapman, Kansas, consigned the third high seller in Chimera of Wheatland 21st, purchased by R. T. & Mel W. Davis, Wheatridge, Colorado, for $3,500.

Top selling bull in the National Western Angus sale was Harken's Bell Boy 107th which sold to Neville Angus Ranch, Loveland, Colorado, for $5,500. Pictured with the top selling bull, which placed first in the senior yearling class of the National Show, are former owner William C. Ackard, Denver, and new owner, Frank Neville (center). At the halter is Neville Ranch Manager, Lester Rivers.

A complete show and sale report follows:

THE SHOW

EXHIBITORS: William C. Ackard, Denver, Colorado; Antelope Springs Ranch, Nunn, Colorado; Blue Top Farm, Remsen, Iowa; Harold and Pearl Bohlender, LaSalle, Colorado; F. M. Bradley and Sons, Avon, Illinois; Charles M. Bruce, Hotchkiss, Colorado; Cathedral Rock Angus Ranch, Colorado Springs, Colorado; Clark's Aberdeen-Angus Ranch, Worthing, South Dakota; The Cottonwoods Farm, Kenesaw, Nebraska; Garrett W. Craig, Brighton, Colorado; R. T. Davis, Jr., Wheatridge, Colorado; R. T. & Mel Davis, Wheatridge, Colorado; William A. Davis & Sons, Goodland, Kansas; DeMillermere Farm, Fayette, Missouri; L. R. Eickmeier, Hamlet, Nebraska; El-Jon Farms, Rose Hill, Iowa; Walter C. Ferguson & Sons, Cheyenne, Wyoming; Flint & Thompson, Bethany, Missouri; Nick H. Fox and Sons, Watertown, South Dakota; Grmbrel and Gambrel, Roy, New Mexico; Goose Creek Farms, Muscatine, Iowa; G. E. Goostree, Rocky Comfort, Missouri; Great Oaks Stock Farm, Rochester, Michigan; Green Valley Farms, Liberty, Missouri; Hacienda de Los Reyes, Selma, California; Glenn G. Halley, Colorado Springs, Colorado; Harken Farms, Osceola, Iowa; The Paul Harkness Angus Ranch, Golden, Colorado; Harms Farm, Loami, Illinois; Hepperly Angus Farm, Paxton, Nebraska; Max Hoffmeister, Imperial, Nebraska; Hudelson Brothers, Pomona, Kansas; Ideal Farms, Clarinda, Iowa; Jennings Brothers, Highmore, South Dakota; Enoch and Bob Johnson, Arthur, Iowa; Kansas State College, Manhattan, Kansas; Knobby Hills Farms, Clyde, Michigan; Alfred Krogh, Henderson, Colorado; Fred Knop and Sons, Charter Oak, Iowa; Lochaven Farm, Hayden Lake, Idaho; Oaknoll Angus Farm, Spirit

"John—

Our cattle that we selected from Paradise Stock Farm Herd have exceeded all expectation. Be sure and see their cattle before you buy any more.

Father"

Now Offering—

Some Bred Cows, Open Heifers and Outstanding Young Bulls.

WE LIKE COMPANY—VISIT US SOON.

Paradise Stock Farm

ERNEST BRENIMAN & SON **Phone 3F2** **BROOKLYN, IOWA**

Lake, Iowa; Penney and James, Hamilton, Missouri; Lewis B. Pierce, Creston, Illinois; Paul Pollris and Son, Kit Carson, Colorado; Red Oak Farms, Rocky Comfort, Missouri; Rogue Angus Farm, Grants Pass, Oregon; Charles and Catherine Ryan, Anderson, California; Shady Lane Farms, Clear Lake, South Dakota; John M. Sheets, Maquoketa, Iowa; Shoemaker Farms, Aledo, Illinois; Simon Angus Farm, Madison, Kansas; Norm Smith, Larkspur, Colorado; Taylor Brothers, Broken Bow, Nebraska; Mrs. Margie Thweatt, Englewood, Colorado; Winslow W. Stark, Webster City, Iowa; J. Garrett Tolan Farms, Pleasant Plains, Illinois; Triple F Farm, Brighton, Colorado; Up-Mar Stock Farm, Madison, Nebraska; Verola Farms, Sutton, Nebraska; George and Ruby Watson, Fort Collins, Colorado; A. L. Waugaman, Watsonville, California; Wayland Hopley Farms, Atlantic, Iowa; Wheatland Farm, Chapman, Kansas; Wilton Farms, Davenport, Iowa; D. C. Williams and Sons, Jefferson, Iowa; W R S Angus Farms, Hutchinson, Kansas; Yuma Angus Ranch, Yuma, Colorado; Y U Angus Ranch, Walden, Colorado; Mylan and Hansen, Remsen, Iowa.

Judges:

FLOYD DIEVERT, Lancaster, Kentucky
DALE FLETCHER, Pine Plains, New York
TIM PIERCE, Creston, Illinois

BULLS:

Two Year Old Bulls, (15 shown): 1—Eileenmere 1550th, J. Garrett Tolan Farms; 2—Bandolier 170th of Wilton, Wilton Farms; 3—Bradolier 40th, F. M. Bradley and Sons; 4—Homeplace Eileenmere 150th, Penney and James; 5—Homeplace Eileenmere 183d, Penney and James; 6—Elbar 17th of Shady Lane, Shady Lane Farms; 7—Repeater of Wheatland 19th, Wheatland Farm; 8—Prince Sunbeam 690th, Wayland Hopley Farms; 9—Revolution Edgard C., George and Duane Clark; 10—Pride's Prince of R. & G., John M. Sheets; 11—Fox's Elbar 2d, Nick H. Fox and Sons; 12—Bandolier N. 47th, Norm Smith; 13—Prince Eric of Idealmere 2d, Ideal Farms; 14—Elban Royal, Rogue Angus Farm; 15—Bandolier 194th of Wilton, Wilton Farms.

Senior Yearling Bulls, (15 shown): 1—Harken's Bell Boy 107th, William C. Ackard; 2—Bandoliermere 83d, J. Garrett Tolan Farms; 3—Bessoleen 2d, Shoemaker Farms; 4—Prince of Red Gate 19th, R. T. and Mel Davis; 5—Bradolier 81st, F. M. Bradley and Sons; 6—Eileenmere Lad of Blue Top, Blue Top Farm; 7—Prince 301st of Shady Lane, Shady Lane Farm; 8—Buxom Bell Boy 5th, Harken Farms; 9—Black Grenadier, Wayland Hopley Farms; 10—Blackcap's Quality Eric W. L., John M. Sheets; 11—Homeplace Eileenmere 254th, Penney and James; 12—Hecla's Bandolier 3d, Walter C. Ferguson and Sons; 13—Prince 300th of Pokan, Hudelson Brothers; 14—LAR Eileenmere 23d, Goose Creek Farms; 15—K. S. C. Bandolier R., Kansas State College.

Junior Yearling Bulls, (25 shown): 1—Prince E. & B. 25th, Enoch and Bob Johnson; 2—Bandolier 2 N, Norm Smith; 3—Everbest Prince 92d of SAF, Simon Angus Farm; 4—Sir Elba's Elton K. H. F., Knobby Hills Farms; 5—Prince 216 of Shady Lane, Shady Lane Farms; 6—Fox's Marshall Pride Lad, Nick H. Fox and Sons; 7—Revolution Eric C., George and Duane Clark; 8—Eric's Supreme, Charles and Catherine Ryan; 9—Eric HP of Yuma, Yuma Angus Ranch; 10—Bradolier 93d, F. M. Bradley and Sons; 11—Angus Toro Bell Boy 24th, A. L. Waugaman; 12—Onknoll Bar 5th, Oaknoll Angus Farm; 13—Grenadier of Wheatland 25th, Wheatland Farm; 14—Imperial Ever Prince H. 4th, Max H. Hoffmeister; 15—Bandolier 228th of Wilton, D. C. Williams and Sons.

Summer Yearling Bulls, (25 shown): 1—Prince 105 of S. A. F., Simon Angus Farm; 2—Bandolier 523d of Wilton, Wilton Farms; 3—Eileenmere ACC 77th, William C. Ackard; 4—Eileenmere 1150, J. Garrett Tolan Farms; 5—Everbest Prince 100th of SAF, Simon Angus Farm; 6—Prince Eston of Hacienda 6th, Hacienda de Los Reyes; 7—Prince 146th of Shady Lane, Shady Lane Farms; 8—Beebe Prince H. 5th, Harold and Pearl Bohlender; 9—Black Peer of Red Oak 12th, Red Oak Farms; 10—Black Prince of Lad-or, Blue Top Farm; 11—Homeplace Eileenmere 323d, Penney and James; 12—Grenadier of

27 PAGES CAN'T TELL IT ALL !

You must see for yourself...
the quality of the cattle in...
GOOSE CREEK'S MAY FESTIVAL SALE

MORE TOP FAMILIES
WITH TOP PEDIGREES

Sons and Daughters of

Eileenmere 1023d, son of "500th" . . . and his son, Lar Eileenmere, Reserve Grand Champion Bull at Missouri in 1950, defeated only by "999th 35".

GOOSE CREEK Cattle win and carry on like Glorious Zara of Goose Creek, Grand Champion Heifer at Nebraska, whose first calf won her class at Missouri in 1952.

In this year's sale there are many show cattle like these that have won for us in the past.

Saturday, May 2d

8 BULLS for TOP HERDS, including a son of Envious Bardolier 3d, and 4 Grandsons of Eileenmere 500th—56 FEMALES.

The Catalog Tells The Story
Please write for one today
FORREST M. LARMER
MUSCATINE, IOWA

Come To Maryland For Quality

The Maryland "Spring Quality" Sale

March 6th, 1953 . . . . . Frederick, Maryland

1:00 p. m. — FAIRGROUNDS

Service of Outstanding Bulls

"Sons and Daughters of Proven Sires"
Outstanding Individuals

—Proven Families—

5 Georginas, 2 Zaras, 2 Juana Ericas, 2 Witch of Endors, Anoka Barbara, 2 Karamas, Heroine, Barbaras, Kyma, Miss Burgess, Primrose, Prides and all the proven standard families.

Sale Headquarters — Francis Scott Key Hotel, Frederick, Maryland

MARYLAND ABERDEEN ANGUS ASSOCIATION

For Catalogs, Reservations and Information, Contact
RUSS WEST, Sale Manager
Maryland Aberdeen-Angus Association
400 York Road
TOWSON 4, MARYLAND

Come To Maryland For Quality

The Maryland "Spring Quality" Sale

March 6th, 1953 . . . . . Frederick, Maryland

1:00 p. m. — FAIRGROUNDS

6 Herd Sires
60 Foundation Females

—Maryland's Best Consigned By—

Arrowhead Farms	Walkersville	Linden Manor Farm	Cecilton
Barrene Farm	Bel Air	Londonderry Farm	Germantown
Black Watch Herd	Queenstown	Manor Farm	Riderwood
Blue Ridge Farm	Westminster	Mapleleaf Farm	Taneytown
Bryan's Manor Farm	Salisbury	Marco Ridge Farm	Davidsonville
Canton Farm	St. Michaels	Monocacy Farms	Frederick
Cold Saturday Farm	Finksburg	Mt. Prospect Farm	Gaithersburg
Downsbragh Farm	Chestertown	Norbet Farm	Reisterstown
Fair Promise Farm	Betterton	Point Farm	St. Leonards
Fenbrook Farm	Cockeysville	Prettyboy Farm	Upperco
Comm. H. D. Folinsbee	Cambridge	Swan Point Farm	Rock Hall
Garuth Stock Farm	Westminster	Timber Grove Farm	Owings Mills
Glenangus Farm	Bel Air	Two Brooks Farm	Clarksburg
Good Fellowship Farm	Towson	Wakefield Valley Stock Farm	New Windsor
Jones' Contrivance Farm	Reisterstown	Wilmae Farm	Monkton
Wimberley Farms	Princess Anne		

For Catalogs, Reservations and Information, Contact

RUSS WEST, Sale Manager

Maryland Aberdeen-Angus Association
400 York Road
TOWSON 4, MARYLAND

MARYLAND ABERDEEN ANGUS ASSOCIATION

Wheatland 28th, Wheatland Farm; 13—HAF Bardolier 13th, Hepperly Angus Farm; 14—Woodlawn Model Lad, Lewis B. Pierce; 15—Imperial Ever Prince H. 7th, Max Hoffmeister.

Senior Bull Calves, (15 shown): 1—Homeplace Eileenmere 363d, Penney and James; 2—Bandolier 300th of Wilton, Wilton Farms; 3—Homeplace Eileenmere 375th, Penney and James; 4—Homeplace Eileenmere 374th, Penney and James; 5—Bandoliermere, J. Garrett Tolan Farms; 6—Bradolier 137th, F. M. Bradley and Sons; 7—Everbest Prince 130th of SAF, Simon Angus Farm; 8—El Proudmere, Wayland Hopley Farms; 9—Prideman of Awoi 22d, John M. Sheets; 10—Beebe General 6th, Harold and Pearl Bohlender; 11—Eileenmere L. 15th, George and Duane Clark; 12—Fox Elbar, Nick H. Fox and Sons; 13—Great Oaks Bardoleenmere 14th, Great Oaks Stock Farms; 14—Eileenmere HAF 12th, Harms Farm; 15—Edellomereleen 2d, Shoemaker Farms.

Junior Bull Calves, (14 shown): 1—Black Peer of Red Oak 25th, Red Oak Farms; 2—Bradolier 141st, F. M. Bradley and Sons; 3—Eileenmere 1159th, J. Garrett Tolan Farms; 4—Black Peer of Red Oak 23d, Red Oak Farms; 5—Peer 151st of SAF, Simon Angus Farm; 6—Reamere 5th, Charles and Catherine Ryan; 7—Great Oaks Prince Black 5th, Great Oaks Stock Farms; 8—Grenadier of Wheatland 29th, Wheatland Farms; 9—Entry, W R S Angus Farms; 10—Blackcap Elban 3d, El-Jon Farms; 11—Elban of Awoi 13th, John M. Sheets; 12—Black Bar Lad 2d, Wayland Hopley Farms; 13—Elban of Awoi 11th, John M. Sheets; 14—Elbosoleen, Shoemaker Farms.

Summer Junior Bulls, (10 shown): 1—Prince T. 160th of SAF, Simon Angus Farm; 2—Quality Event 1952d, Winslow W. Stark and Mylan and Hansen; 3—Great Oaks Lucy's Prince, Great Oaks Stock Farm; 4—Elgamere 144th of Shady Lane, Shady Lane Farms; 5—Prince T. 155th of SAF, Simon Angus Farm; 6—Bar of Awoi, John M. Sheets; 7—WRS Prince 7th, W R S Angus Farms; 8—Prince Elbanor WRS 10th, W R S Angus Farms; 9—Hyland Bell Boy 4th, Jennings Brothers; 10—Black Peer of Red Oak 36th, Red Oak Farms.

Senior Champion Bull: Eileenmere 1550, J. Garrett Tolan Farms.

Reserve Senior Champion Bull: Bandolier 170 of Wilton, Wilton Farms.

Junior Champion Bull: Prince E. and B. 25th, Enoch and Bob Johnson.

Reserve Junior Champion Bull: Prince 105 of S. A. F., Simon Angus Farm.

Grand Champion Bull: Eileenmere 1550, J. Garrett Tolan Farms.

Reserve Grand Champion Bull: Prince E. & B. 25th, Enoch and Bob Johnson.

Five Bulls Any Age, (9 shown): 1—J. Garrett Tolan Farms; 2—Simon Angus Farm; 3—Penney & James; 4—F. M. Bradley & Sons; 5—Shady Lane Farms; 6—Wayland Hopley Farms; 7—John M. Sheets; 8—Nick H. Fox & Sons; 9—Shoemaker Farms.

Three Bulls Any Age, (12 shown): 1—Wilton Farms; 2—Simon Angus Farm; 3—F. M. Bradley & Sons; 4—Penney & James; 5—Simon Angus Farm, 6—Red Oak Farms; 7—Shady Lane Farms; 8—Wayland Hopley Farms; 9—George & Duane Clark; 10—John M. Sheets; 11—Nick H. Fox & Sons; 12—Shoemaker Farms.

Two Bulls Any Age, (19 shown): 1—J. Garrett Tolan Farms; 2—Simon Angus Farms; 3—Wilton Farms; 4—Penney & James; 5—Simon Angus Farm; 6—Red Oak Farms; 7—F. M. Bradley & Sons; 8—Penney & James; 9—Norm Smith; 10—Shady Lane Farms; 11—Wayland Hopley Farms; 12—W R S Angus Farms; 13—George and Duane Clark; 14—John M. Sheets; 15—Nick H. Fox & Sons.

COWS:

Two Year Old Heifers, (13 shown): 1—Beulah 2d of Shadow Isle, R. T. & Mel Davis; 2—Pride Parade 2d, J. Garrett Tolan Farms; 3—Homeplace Queen Mother 40th, Penney and James; 4—Peg O. of Shady Lane, Shady Lane Farm; 5—Homeplace Bal Blackbird 18th, Penney and James; 6—Barbaramere 36th, J. Garrett Tolan Farms; 7—Barbara Lassie 42d, El-Jon Farms; 8—Zara 4th of Bradley, F. M. Bradley & Sons; 9—Eileen C. 7th of Great Oaks, Great Oaks Stock Farm; 10—Blackbird E. P. of Shady Lane, Shady Lane Farm; 11—Mina Lu C. 8th, George and Duane Clark; 12—Effies Blackcap Missie 2d, J. Garrett Tolan Farms; 13—Miss Bandolier Jane B., John M. Sheets.

Senior Yearling Heifers, (15 shown): 1—White Gate's Edwina, J. Garrett Tolan Farms; 2—Homeplace Eisanerica 49th, Penney and James; 3—Homeplace Kilderica 5th, Penney and James; 4—W. G. Rosebud Pride, J. Garrett Tolan Farms; 5—Miss Bunn, J. Garrett Tolan Farms; 6—Miss Burgess 24th of Wilton, Wilton Farms; 7—Blackcap Bessie 85th of S. A. F., Red Oak Farms; 8—Blackcap Bessie 30th of Wilton, Wilton Farms; 9—Miss Prudence of Sunflower, Simon Angus Farm; 10—Barbara of Baldwin 25th, John M. Sheets; 11—Ann Empress 2d, Antelope Springs Ranch; 12—Excelvere Marshall Queen, Fred Knop & Sons; 13—Pride 4th of T. F., Triple F Farm; 14—Elida C. 17th, George and Duane Clark; 15—Blackbird of Hacienda 121st, Hacienda de Los Reyes.

Junior Yearling Heifers, (25 shown): 1—Miss Georgina of R. O. F., Red Oak Farms; 2—Homeplace Burgess 26th, Penney and James; 3—Rally Blackcap 43d, R. T. & Mel Davis; 4—Homeplace Everica 10th, Penney and James; 5—Miss McH Barbara OR 20th, D. C. Williams & Sons; 6—Georgina 2d of Wilton, Wilton Farms; 7—Elbamere 50th, J. Garrett Tolan Farms; 8—Elslow B. 10th, El-Jon Farms; 9—Beulah 3d of Shadow Isle, R. T. & Mel Davis; 10—Erica Eileen W. B. 49th, J. Garrett Tolan Farms; 11—Elba 26th of Great Oaks, Great Oaks Stock Farms; 12—Applewood Pride 45th of S. H. O., Shoemaker Farms; 13—Gammer 12th of Bradley, F. M. Bradley & Sons; 14—Bonnie of Shady Lane, Shady Lane Farm; 15—Sherley O. of Shady Lane, Shady Lane Farm.

Summer Yearling Heifers, (25 shown): 1—Blueblood Lady S., El-Jon Farms; 2—Queen Tolan, J. Garrett Tolan Farms; 3—Queen Marie 22d, Enoch and Bob Johnson; 4—Homeplace Eiserica 22d, Penney and James; 5—Blackcap Bessie 178th of SAF, Simon Angus Farm; 6—Keren Grenadier, Wayland Hopley Farms; 7—Postelmere Erica 4th ACF, Flint & Thompson; 8—Queen Marie 21st, Enoch and Bob Johnson; 9—Fox Erica, Nick H. Fox & Sons; 10—Elga E. P. 2d of Shady Lane, Shady Lane Farm; 11—WRS Elba, W R S Angus Farms; 12—Blackcap of St. Olaf 3d, John M. Sheets; 13—Enzora Eileen, Charles and Catherine Ryan; 14—Winn-Larr Jilt 170th, Red Oak Farms; 15—Miss Model Marshall of ASR, Antelope Springs Ranch.

Senior Heifer Calves, (23 shown): 1—Lady Banmere, J. Garrett Tolan Farms; 2—Homeplace Blue Lady 2d, Penney and James; 3—Paulinemere 11th, J. Garrett Tolan Farms; 4—Elba 28th of Great Oaks, Great Oaks Stock Farms; 5—Homeplace Elberica 17th, Penney and James; 6—Carol 5000th of Shady Lane, Shady Lane Farms; 7—Blackcap Bessie 231st of SAF, Simon Angus Farm; 8—Elsa Erica of Up-Mar, John M. Sheets; 9—Miss Burgess Proudmere, Wayland Hopley Farms; 10—Evergreen 6th of Wilton, Wilton Farms; 11—WRS Blackcap, W R S Angus Farms; 12—Juanerra of ROF, Shady Lane Farms; 13—Blackcap Bradley 12th, F. M. Bradley & Sons; 14—Miss Coquettemerileen, Shoemaker Farms; 15—WRS Miss Burgess, W R,S Angus Farms.

Junior Heifer Calves, (23 shown): 1—Eldorene W. W. A., George C. and Ruby Watson; 2—Edwina B. 13th, El-Jon Farms; 3—Bummer Proudmere, Wayland Hopley Farms; 44—Georgina 251st of SAF, Simon Angus Farm; 5—Hacienda's Elba Erica 2d, Hacienda de Los Reyes; 6—Blackcap Bessie 252d of SAF, Simon Angus Farm; 7—Hyland Blackcap, Jennings Brothers; 8—Barbaramere 47th, J. Garrett Tolan Farms; 9—Elba of Wilton 26th, Wilton Farms; 10—Erica 48th of Great Oaks, Great Oaks Stock Farms; 11—Elta Eileen Reia, Charles and Catherine Ryan; 12—Eileenmere's Blackcap H., The Paul Harkness Angus Ranch; 13—Blackcap Bessie of G. V. 8th, Green Valley Farms; 14—Miss Erica of LA, G. E. Goostree; 15—Black Empress of WRS, W R S Angus Farms.

(Please turn to page 90

Annfield Plantations

ABERDEEN-ANGUS CATTLE BERRYVILLE, VIRGINIA

TWO TYPY HEIFERS GO TO STAUNTON

STAUNTON SPRING SHOW and SALE

STAUNTON, VIRGINIA — APRIL 27

BLACKCAP 3d A. P.
1512265

By Ankony Barca 3d
out of Annfield Vae
Calved May 7, 1951
Served by HIGHLANDS BURGESS 8th

TROJAN ERICA 9th A. P.
1549864

By Barca 4th A. P.
out of Annfield Trojan Erica 2d
Calved August 23, 1951
Served by BARCA 15th A. P.

"Cattle Bred 20 Years for Quick and Easy Fleshing"

WILLIAM BELL WATKINS, Owner NELSON MARTIN, Manager

Rundles' "Right Combination" Sale

March 20th, 1953————Congerville, Illinois

12:30 p. m. in the Central Illinois Aberdeen-Angus Breeders' Association Sale Pavilion

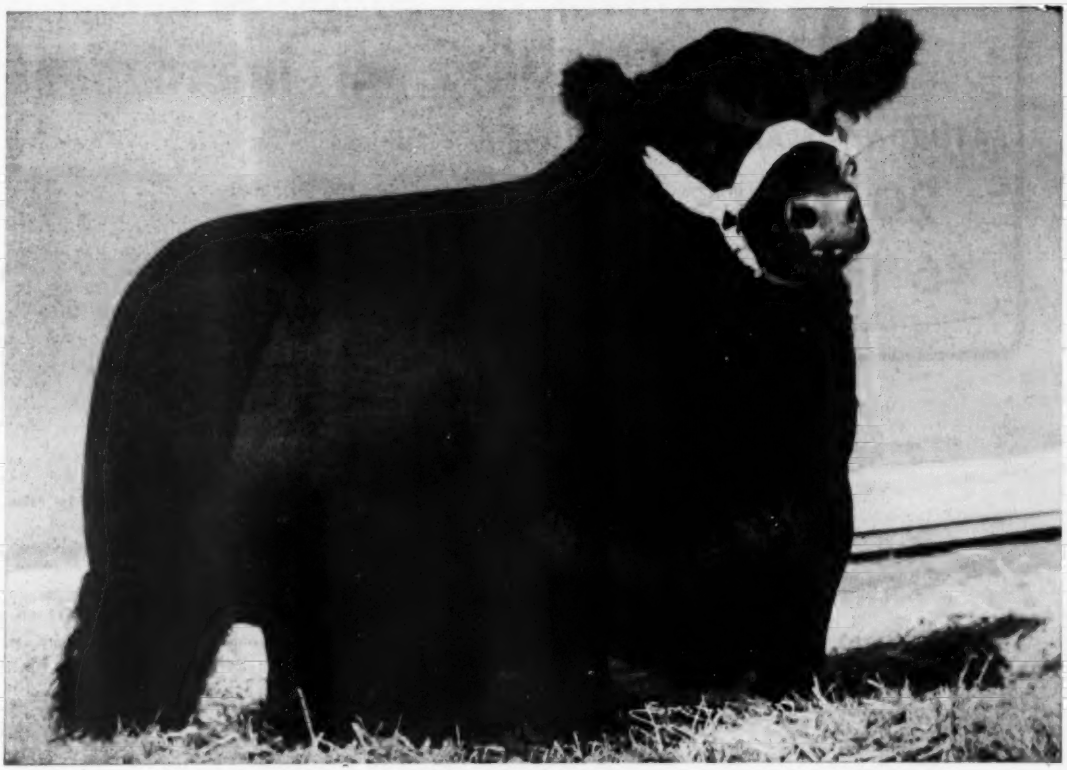

EILEENMERE R. 21st 828362—1947 International Reserve Grand Champion

5 BULLS
61 FEMALES

Top Quality and Bloodlines

Great Families

PAULINE T., the Wonder Family
BARBARA M. of ANOKA
ENAMMA of SUNBEAM
JUDY BLACKCAP

Rolan Elluna — Blackcap
Blackcap Empress — Blackbird
Eldina Erica — Miss Burgess
Queen Mother

Featuring—

★ Outstanding sons and daughters of this famous bull.
★ A beautiful full sister to the bull pictured above.
★ A full sister to Eileenmere C. R. 50th, 4th prize bull—1951 International.
★ Open heifers coming directly from our show herd.
★ The mating of most of the Sale females to Bardolier A. 13th and Eileenmere C. R. 50th to produce

THE "RIGHT COMBINATION" TOP QUALITY CALVES.

PLAN TO ATTEND THIS SALE CIRCUIT:

Bureau County, Princeton, Illinois.....March 18th
Beefland, Tipton, Iowa.....March 19th
RUNDLES' "RIGHT COMBINATION" SALE, Congerville.....March 20th
Mercer County, Aledo, Illinois.....March 21st

SEND FOR YOUR CATALOG TODAY

Rundles Angus Farms

EL PASO, ILLINOIS

ANNUAL SALE

SATURDAY—MARCH 28th

20 BULLS

46 FEMALES

THIS IS YOUR

to invest in international

EILEENMERE 1032nd
1949 INTERNATIONAL
GRAND CHAMPION BULL

ONE OF HIS SONS COULD BE THE HERD SIRE YOU HAVE BEEN WAITING TO BUY.
THE 1952 INTERNATIONAL GRAND CHAMPION BULL WAS SIRED BY "THE 1032nd" AND SOLD IN OUR 1951 SALE FOR $16,250.00.

10 SONS OF THE 1032nd

INCLUDING

ANKONIAN 3255 — 3rd Prize Senior bull calf and a member of the 1st Prize Group of 3 bulls at the 1952 International.

ANKONIAN 3270 — out of a daughter of Prince Sunbeam 105th, the Great Angus Valley herd sire.

ANKONIAN 3280 — full brother to Ankonian 3214 sold to Bray's Island Plantation, Yemassee, South Carolina for $25,000.00 in our 1952 sale.

ANKONIAN 3285 — out of a daughter of Eileenmere 260th, the 1941 International Senior Champion bull.

17 DAUGHTERS OF THE 1032nd

GUARANTEED IN CALF TO "THE 35th"—ANKONY'S GREAT COMBINATION

INCLUDING

2 THREE-QUARTER SISTERS TO ANKONIAN 3216, the 1952 International Grand Champion bull.

ANKONY BLUEBLOOD LADY 4th — out of a daughter of the 1941 International Grand Champion bull and a half sister to the Grand Champion female at the 1952 All American Futurity.

3 GRANDDAUGHTERS OF BLACKBIRD BARRY, our original Bandolier sire whose offspring have been so prepotent in the Ankony herd.

15 MATURE COWS PROVEN PRODUCERS

5 DAUGHTERS OF INTERNATIONAL GRAND CHAMPION BULLS. Including 2 daughters of Glencarnock Eric of Cremona.

A DAUGHTER OF "THE 1032nd" with bull calf at foot by "The 35th" and rebred to him—Ankony's Great Combination.

THE DAM OF ANKONY PRIMROSE 3rd, sold in our 1951 sale for $15,250.00.

A DAUGHTER OF BARBARA OF ROSEMERE 100th, the 1933 International Grand Champion female.

OUR FOUNDATION GAMMER, the dam of the $18,000 heifer sold to Ralph L. Smith.

A SALE FOR EVERYONE—WHICH NO ONE CAN AFFORD TO MISS

OPPORTUNITY

sons and daughters of ANKONY'S champions . . . the sires of champions!

HOMEPLACE EILEENMERE 999–35th

1950-1951 INTERNATIONAL
RESERVE CHAMPION BULL

ALREADY 25 BREEDERS IN 14 STATES HAVE CHOSEN SONS OF "THE 35th" AS HERD SIRES. THE 1952 EASTERN NATIONAL JUNIOR CHAMPION BULL, SIRED BY "THE 35th", WAS SOLD IN OUR 1952 SALE FOR $58,000.00.

10 SONS OF THE 35th

INCLUDING

ANKONIAN 3512
ANKONIAN 3513
ANKONIAN 3533

All of them out of daughters of Glencarnock Eric of Cremona, the 1940 International Grand Champion bull and sire of the dam of Ankonian 3216, the 1952 International Grand Champion bull.

ANKONIAN 3510 out of the dam of Ankonian 3215, sold for $18,000.00 in our 1951 sale to Mt. Prospect Farm, Gaithersburg, Maryland.

4 DAUGHTERS OF THE 35th

INCLUDING

THE 2nd PRIZE SENIOR HEIFER CALF at the 1952 International.

THE FIRST DAUGHTERS OF "THE 35th" we have ever offered for sale.

THESE POPULAR FAMILIES

GAMMER • MISS BURGESS • BARBAROSA • PRIMROSE • FANNY BESS
BLACKCAP BESSIE • COQUETTE • EULIMA • GEORGINA

PLAN TO ATTEND OUR SALE
MARCH 28th
AND THE PANTHER LEDGE SALE
AT ALLAMUCHY, N. J.
MARCH 30th

. . . WRITE FOR CATALOGUE

ANKONY FARM

RHINEBECK, NEW YORK • Allan A. Ryan – Lee Leachman

ANKONY

PRESENTS SOME OF THE SPECIAL FEATURES OF ITS 1953 SALE SATURDAY MARCH 28

Lot 43 — A Gammer sired by Ankonian 3213, a son of "The 1032nd." Sells with the privilege of service to either "The 1032nd" or "The 35th."

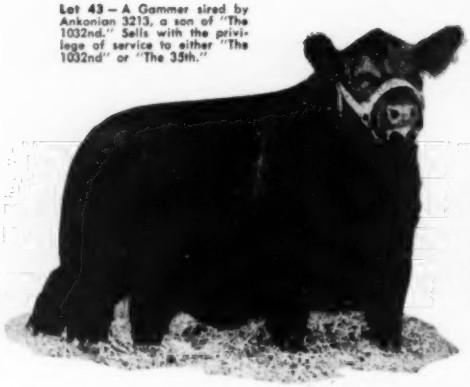

Lot 40 — A daughter of "The 35th"—2nd Prize Senior heifer calf and a member of the 1st Prize Junior Get of Sire at the 1952 Eastern National. Sells bred to "The 1032nd."

Lot 29 — A daughter of "The 1032nd" out of a dam by Blackbird Barry. Sells bred to "The 35th."

Lot 22—A Blueblood Lady by "The 1032nd" and out of a daughter of the 1941 International Grand Champion bull. This heifer is a half sister to the Grand Champion Female at the 1952 Eastern National. Sells bred to "The 35th."

A SALE FOR EVERYONE—WHICH NO ONE CAN AFFORD TO MISS

Lot 4—A son of "The 1032nd"—3rd Prize Senior bull calf and a member of the 1st Prize Group of 3 bulls at the 1952 International.

Lot 3—A son of "The 1032nd" and a full brother to the $25,000 Bray's Island Plantation herd sire.

Lot 1—A son of "The 1032nd" out of a daughter of a 3 times International 1st Prize winner.

Lot 12—A son of "The 35th" out of a daughter of the 1940 International Grand Champion bull, Glencarnock Eric of Cremona—an outstanding show prospect.

Lot 5—A son of "The 1032nd" out of a daughter of the 1941 International Senior Champion bull.

Lot 13—A son of "The 35th" out of the dam of Ankonian 3215, the Mt. Prospect Farm herd sire which topped our 1951 sale of $18,000.

ANKONY FARM

. . . WRITE FOR CATALOGUE RHINEBECK, NEW YORK • Allan A. Ryan — Lee Leachman

Summer Junior Heifers, (16 shown): 1—Blackbird of Wilton 50th, Wilton Farms; 2—Evening Erica 57th, El-Jon Farms; 3—Jilt of Awoi 5th, John M. Sheets; 4—Gammer 270th of SAF, Simon Angus Farm; 5—WRS Eric's Edella, W R S Angus Farms; 6—Lady Elbanor Pride, Kansas State College; 7—Blackcap Bessie of ROF 6th, Red Oak Farms; 8—Easy Erica B. 2d, El-Jon Farms; 9—Queen 302d of Shady Lane, Shady Lane Farms; 10—Erica 50th of Great Oaks, Great Oaks Stock Farms; 11—Gammer Delore H., Hopley Farms; 12—Enzora Eileen 2d, Charles and Catherine Ryan; 13—Zara 10th of Bradley, F. M. Bradley & Sons; 14—Chimera of Wheatland 21st, Wheatland Farm; 15—Mile Hi Queen 3d, Charles M. Bruce.

Champion Senior Female: White Gate's Edwin, J. Garrett Tolan Farms.

Reserve Champion Senior Female: Beulah 2d of Shadow Isle, R. T. & Mel Davis.

Champion Junior Female: Miss Georgina of R. O. F., Red Oaks Farms.

Reserve Champion Junior Female: Lady Banmere, J. Garrett Tolan Farms.

Grand Champion Female: Miss Georgina of R. O. F., Red Oaks Farms.

Reserve Grand Champion Female: Lady Banmere, J. Garrett Tolan Farms.

Get of Sire, (14 shown): 1—Wilton Farms; 2—Penney & James; 3—Simon Angus Farm; 4—F. M. Bradley & Sons; 5—Shady Lane Farms; 6—Simon Angus Farm; 7—Wayland Hopley Farms; 8—W R S Angus Farms; 9—Red Oak Farms; 10—John M. Sheets; 11—George & Duane Clark; 12—Shoemaker Farms; 13—Nick H. Fox & Sons; 14—Charles and Catherine Ryan.

Junior Get-of-Sire, (11 shown): 1—Penney & James; 2—Simon Angus Farm; 3—Wilton Farms; 4—Red Oak Farms; 5—Wayland Hopley Farms; 6—F. M. Bradley & Sons; 7—W R S Angus Farms; 8—Great Oaks Stock Farm; 9—John M. Sheets; 10—Charles and Catherine Ryan; 11—Shoemaker Farms.

Pair of Calves, (15 shown): 1—Penney & James; 2—Penney & James; 3—Wilton Farms; 4—Simon Angus Farm; 5—Great Oaks Stock Farm; 6—J. Garrett Tolan Farms; 7—Red Oak Farms; 8—El-Jon Farms; 9—Simon Angus Farm; 10—Wayland Hopley Farms; 11—W R S Angus Farms; 12—F. M. Bradley & Sons; 13—John M. Sheets; 14—Red Oak Farms; 15—Charles and Catherine Ryan.

Pair of Females, (17 shown): 1—J. Garrett Tolan Farms; 2—Penney & James; 3—J. Garrett Tolan Farms; 4—Penney & James; 5—El-Jon Farms; 6—Wilton Farms; 7—Enoch and Bob Johnson; 8—Wayland Hopley Farms; 9—Great Oaks Stock Farms; 10—Shady Lane Farms; 11—F. M. Bradley & Sons; 12—John M. Sheets; 13—Red Oak Farms; 14—Great Oaks Stock Farms; 15—W R S Angus Farms.

Pair of Yearlings, (13 shown): 1—Enoch and Bob Johnson; 2—Simon Angus Farm; 3—J. Garrett Tolan Farms; 4—Penney & James; 5—Wilton Farms; 6—Norm Smith; 7—Bradley; 8—Wayland Hopley Farms; 9—Shady Lane Farms; 10—John M. Sheets; 11—George and Duane Clark; 12—Nick H. Fox & Sons; 13—Yuma Angus Ranch.

Produce of Dam, (7 shown): 1—Penney & James; 2—Wilton Farms; 3—R. T. and Mel Davis; 4—Simon Angus Farms; 5—F. M. Bradley & Sons; 6—George and Duane Clark; 7—Oaknoll Angus.

Best Ten Head: J. Garrett Tolan Farms.

THE SALE

131 Lots	**$115,600.00,**	**average**	**$ 882.44**
73 Bulls	**67,475.00,**	**average**	**924.31**
58 Cows	**48,125.00,**	**average**	**829.74**
Top 5 Head	**22,300.00,**	**average**	**4460.00**
Top 10 Head	**34,675.00,**	**average**	**3467.50**
Top 15 Head	**42,950.00,**	**average**	**2830.00**
Top 20 Head	**49,325.00,**	**average**	**2466.25**

Top Bull—Harken's Bell Boy 107th 1386870, calved July 5, 1950; sire, Duchess' Bell Boy 928637; dam, Miss Eva Belle of Osceola 1057388; consigned by William C. Ackard, Denver, Colorado; purchased by Frank Neville, Loveland, Colorado **5500.00**

Second Top Bull—Eileenmere ACC 77 1419-241, calved May 13, 1951; sire, Homeplace Eileenmere 77th 1076774; dam, Arndt's Queenmere 958203; consigned by William C. Ackard, Denver, Colorado; purchased by Harold Bohlender, LaSalle, Colorado **3100.00**

Top Cow—Gammer Ermine D. D. 12th 1591929, calved January 8, 1952; sire, Prince Juan of Red Gate 3d 1198600; dam, Gammer Ermine D. 7th 1237669; consigned by R. T. and Mel W. Davis, Wheatridge, Colorado; purchased by Hays Ranch, Kerrville, Texas **5500.00**

Second Top Cow—Gammer of T. T. 2d 1484190, calved September 22, 1951; sire, Everbest Prince 3d of S. A. F. 1267517; dam, Gammer of S. S. S. 1058370; consigned by Green Valley Farms, Liberty, Missouri; purchased by Bruening Angus Farm, Higginsville, Missouri **4700.00**

BULLS:

Harken's Bell Boy 107th 1386870, (William C. Ackard), calved 7-5-50; sire, Duchess' Bell Boy 928637; Frank Neville, Loveland, Colorado 5500.00

Eileenmere ACC 77 1419241, (William C. Ackard), calved 5-13-51; sire, Homeplace Eileenmere 77th 1076774; Harold Bohlender, LaSalle, Colorado 3100.00

Eileenmere Lad of Blue Top 1394331, (Blue Top Farm), calved 12-2-50; sire, Eileenmere Boy of Blue Top 1147338; Lochaven Farms, Hayden Lake, Idaho 1400.00

Beebe General 6th 1538779, (Harold and Pearl Bohlender), calved 9-8-51; sire, Barbara's General W. 1103208; Phil Bradley, Garnelll, Montana 375.00

Beebe Prince H. 5th 1538772, (Harold and Pearl Bohlender), calved 6-8-51; sire, Ever Prince of G. & F. 23d 1095853; Bill Werner, Merino, Colorado 575.00

Black Bandolier C. J. 1313475, (Bucyrus Angus Farm), calved 4-8-50; sire, Bandolier of Blakeford 971326; Y U Ranch, Walden, Colorado 800.00

Pikes Peak Ankonian 3d 1465023, (Cathedral Rock Ranch), calved 4-11-51; sire, Ankonian 95th 1153372; Jim VerStratten, Yoder, Wyoming 500.00

Revolution Edgard C. 1321352, (Clark's Aberdeen-Angus Cattle), calved 4-6-50; sire, Elsa's Revolution 16th of Elmdale 1025156; Stearns, Ashby, Nebraska 1000.00

Epponian Lad C. 9th 1444920, (Edward W. Corliss), calved 12-31-50; sire, N. U. Epponian Lad 861211; Roland Krier, Akron, Colorado 400.00

Black Prince of Bandolier 1595083, (The Cottonwoods Farm), calved 6-22-51; sire, Bandolier Grand Boy 1231938; W. T. Kelly, Buena Vista, Colorado 325.00

Bandolier Cottonwoods 44th 1482367, (The Cottonwoods Farm), calved 5-18-51; sire,

Bandolier Bell Boy 5th 957308; W. F. Jefferson, Center, Colorado 350.00

Black Bardolier D. 79th 1436818, (R. T. and Mel W. Davis), calved 1-18-51; sire, Blakefo'd Bardolier 851984; F. M. Bernard, Center, Colorado 400.00

Black Bardolier D. 72d 1386015, (R. T. and Mel W. Davis), calved 10-17-50; sire, Blakeford Bardolier 851984; John Beaton, Casper, Wyoming 500.00

Black Bardolier D. 88th 1467850, (R. T. and Mel W. Davis), calved 5-10-51; sire, Blakeford Bardolier 851984; Lester Schrieber, Arriba, Colorado 550.00

Revemere of Goodland 3d 1505721, (William A. Davis and Sons), calved 4-18-51; sire, Revemere of Wheatland 101st 1085-476; Larkspur Ranch, Larkspur, Colo. 725.00

(Please turn to page 96

THE "80th"

Get and service of this great breeding son of the "105th" of Angus Valley. You are invited to attend our Production Sale,

Friday, March 6th, 1953

WARREN'S ANGUS FARMS

IDABEL, Box 391 OKLAHOMA

Down Through the Confronting Years,

You Too, Will Profit . . . By Placing a Few

***Tarkio* Angus In Your Herd**

as have many others in 31 states the past several years . . . many of them repeat customers . . . for here they have found conformation, compactness and uniformity of breeding. When needing foundation stock—or herd improvers—make a visit to TARKIO FARMS.

OFFERING NOW . . .

Top Herd Bull Prospects

Some 1, 2 and 3 year old Heifers

Also some 1952 Heifers

Backed by Grand Champion Breeding and Reasonably Priced.

A. H. SCHMIDT & SON - **500 LIVESTOCK EXCH. BLDG. Kansas City 15, Missouri**

MONDAY
MARCH 30
1953

MONDAY
MARCH 30
1953

PRODUCTION SALE

At the Farm Near Allamuchy, New Jersey

4 Bulls

In offering four bulls we know we are letting the public have a chance to buy the top young bulls at Panther Ledge that are for sale at this time. Included is a son of Eileenmere 1032d, 1949 International Grand Champion and sire of the 1952 International Grand Champion Bull. Three are sired by Eileenmere 1525th by Eileenmere 1068th—see them! We believe they will appeal to you.

50 Females

Panther Ledge is particularly proud of the calibre of the females that will be offered on March 30th. Not only will there be top individuality offered in numbers sufficient to attract many breeders, but the families included, the sires represented and the bulls to whom many of the bred females will have been mated are of and from Breed-Improving foundation—you cannot go wrong being particular—and you can be particular on March 30th at Panther Ledge.

Panther Ledge Farms had a very successful show season last year, making their first showing at the Eastern National. They exhibited both the Junior Champion bull and the Junior Champion female, the only herd to ever win this dual honor in their first showing. The Junior Champion bull was ANKONIAN 3501st, whose service is featured in this sale. The Junior Champion heifer is the female feature in our sale.

See pages 94 and 95 for more sale information.

Our "Combination" Sire

The Undefeated Junior Champion at the Eastern Shows

His Service is a Feature of Our Sale

ANKONIAN 3501st

ANKONIAN 3501st—The third top selling bull at auction in 1952 and the top selling calf of all beef breeds. Even though he cost us $58,000 we feel that he is on the way to making a quick return on our investment. An own son of Homeplace Eileenmere 999th 35 and from a dam by Eileenmere 1032d, making him a combination cross that is working wonders in the Ankony herd. He is the undefeated junior champion at the Eastern shows. Included in his winnings are junior champion, Dutchess County Fair, junior and reserve grand champion at the Syracuse, New York Show, junior champion at the Eastern National, the greatest show in the East, and was a member of the undefeated junior get of sire wherever shown. He has two years of showing ahead of him. We expect to enhance his show ring record. 15 of our choice sale heifers carry his service.

Attend the ANKONY FARMS SALE, Saturday, March 28, Rhinebeck New York

Sale Headquarters:
CLARENDON HOTEL, Hackettstown, New Jersey
COCHRAN HOUSE, Newton, New Jersey

PANTHER LEDGE FARMS

C. J. RYAN, Owner

Our Female Feature in

Our Production Sale

at the farm

Monday, March 30th

PANTHER LEDGE FARMS
ALLAMUCHY, N. J.

WHITE GATES JUANA ERICA 2d

Sire: Black Bardolier of White Gates 3d 944441	Black Bardolier 480883	Bandolier of Anoka -46157- 462299	Blackbird Bandolier of Page
			Barbara McHenry of Anoka
		Black Bardella 460791	Bardell Martin 2d
			Blackbird Quality Lot
	Blackbird Blossom of Anoka 5th -68487- 694359	Bandolier of Anoka 10th -57739- 585879	Blackbird Bandolier of Page
			Barbara of Rosemere 47th
		Blackbird Blossom of Anoka 3d -54938- 589580	Everald of Briarcliff
			Blackbird Blossom of Anoka
Dam: Juana Erica of Good Hope 3d 1038363	Good Hope Pride Eric 804560	Ravenswood Pride 4th 634553	Ames Plantation P.'s Eric
			Canterbury Eline 4th
		Briarcliff Blackcap 55th 491046	Briarcliff Prudent
			Thorndale Lassie 22d
	Juana Erica of Good Hope 2d 885946	Ebonezeer of Anoka 596279	Blackbird Bandolier of Page
			Ebonessa of Don Head
		Juana Erica of Don Head 594761	Bandolier of Anoka 6th
			Juna Erica of Don Head

WHITE GATES JUANA ERICA 2d—Our female feature. Junior and grand champion female at the Eastern States Exposition, junior and reserve grand champion at the 1952 Eastern National, second in class to the reserve grand champion at the 1952 International. A daughter of Black Bardolier of White Gates 3d. One of the best females ever sold. Served to Eileenmere 1525th.

For Catalog: J. B. McCORKLE, Sale Manager, Suite 3500 A. I. U. Building, COLUMBUS 15, OHIO

ALLAMUCHY, NEW JERSEY

B. L. DeWOLFE, Manager

PRODUCTION SALE

Offering

4 Bulls—50 Females

PANTHER LEDGE ANKONIAN

An own son of the International grand champion, Eileenmere 1032d, making him a half brother to the 1952 International grand champion bull. From a Blackcap Empress dam topped in the Sunbeam breeding. Sons of "1032d" are working successfully in many top herds. This is one that can help your herd.

ELLUNA BANDOLIER

A heifer from the Show herd, purchased at side of dam in the Tolan record breaking sale for $20,500. Sired by Eva's Bandolier Lad. The Elluna dam by Eileenmere 487th. Bred to Ankonian 3501st.

PANTHER LEDGE WITCH

A Witch of Endor sired by Prospectmere, he by Eileenmere 1000th. The dam was purchased from Anoka Farms. Really a top Witch. Served to Ankonian 3501st.

PANTHER LEDGE ERICA

By the reserve grand champion bull at the 1946 International and from the best cow in our herd, she a daughter of Eileenmere 487th. Served to Ankonian 3501st.

For Catalogs: J. B. McCORKLE, Sale Manager, Suite 3500 A. I. U. Building, COLUMBUS 15, OHIO

PANTHER LEDGE FARMS

C. J. RYAN, Owner
B. L. DeWOLFE, Manager

Monday, March 30th

at the farm near

Allamuchy, New Jersey

PANTHER LEDGE WOODCOTE

A "Sunmere cross" female. Sired by Eileenmere 1525th. Dam by Prince Sunbeam 152d. This heifer is wearing a near perfect head. Very snappy in her walk. A real top heifer. Served to Ankonian 3501st.

PANTHER LEDGE EDWINA

An Edwina, a full sister to the first prize senior heifer calf at the 1951 International and to the first prize senior yearling heifer at the 1952 International. Sired by Black Bardolier of White Gates 3d. Second dam a full sister in blood to Eileenmere 500th. Good enough for any herd. Served to Ankonian 3501st.

PANTHER LEDGE BLACKBIRD 2d

Sired by our Eileenmere 1525th and from a dam by Eileenmere 1032d. Second dam by General 6th of Page. Served to Ankonian 3501st.

PANTHER LEDGE QUEEN MOTHER

A fancy headed daughter of Eileenmere 1525th. From a dam bred in the Cochran herd. The best in Eastern breeding on the dam's side. Certainly growing into a top cow. Served to Ankonian 3501st.

SALE HEADQUARTERS: Clarendon Hotel, Hackettstown and The Cochran House, Newton, New Jersey

Auctioneers:
HAMILTON JAMES
PAUL GOOD

ALLAMUCHY, NEW JERSEY

OHIO ABERDEEN-ANGUS BREEDERS ASSOCIATION

We Invite You to the

OHIO BREEDERS' SALE

MONDAY, APRIL 27, 1953

State Fairgrounds **Columbus, Ohio**

Approximately 60 Females and 15 Bulls Will Sell.

SHOW 9:30 a. m. **SALE 1:00 p. m.**

Judge:
Professor Herman Purdy,
The Ohio State University

Auctioneers:
Col. Paul Good,
Col. Merlin Woodruff

Our April 27th Sale will be the twenty-fifth consecutive sale sponsored by the Ohio Association. The offering will include a wide selection of popular families from the top herds of the state. Included will be sons and daughters of well known herd sires, as well as females carrying the service of these great bulls.

Don't miss this sale! Mark your calendar now to be in Columbus on Monday, April 27 for the Ohio Aberdeen-Angus Breeders' Sale. Watch the Journal next month for more complete details of the offering.

Sale Headquarters — The Neil House, Columbus, Ohio

MEMBER ASSOCIATION SALES

APRIL 11
Clark County Aberdeen-Angus Breeders' Association, Springfield, Ohio—Monroe Pyles, Cedarville, Ohio, Sale Manager.

APRIL 13
Black Swamp Aberdeen-Angus Breeders' Association, Fremont, Ohio—Hobart Wagner, Helena, Ohio, Sale Manager.

APRIL 25
Auglaize County Aberdeen-Angus Breeders' Association, Wapakoneta, Ohio—A. E. Brentlinger, Route 6, Wapakoneta, Ohio, Sale Manager.

APRIL 25
Heart of Ohio Aberdeen-Angus Breeders' Association, Mt. Vernon, Ohio—K. B. Hoover, Frazeysburg, Ohio, Sale Manager.

"Buckeye Blacks Are Better"

RAY PIFER, State Sale Manager

1368 NORTH HIGH STREET **COLUMBUS 1, OHIO**

Eric Barbo of Neola 1513665, (Felton's Angus Farm), calved 3-28-51; sire, Barbo of Laudmere 3d 896906; W. T. Kelly, Buena Vista, Colorado 375.00

Hecla's Bandolier 3d 1346707, (Walter C. Ferguson and Sons), calved 5-2-50; sire, Woodlawn Bandolier 10th 1026882; North Park Angus Farm, Cowdrey, Colo. 1000.00

Hecla's Bandolier G. 1346706, (Walter C. Ferguson and Sons), calved 5-1-50; sire, Woodlawn Bandolier 10th 1026882; North Park Angus Farm, Cowdrey, Colo. 1200.00

Eileenmere of A. C. F. 7th 1340765, (A. C. Flint Farm), calved 7-4-50; sire, Eileenmere 649th 794027; R. Scholl, Parshall, Colorado 475.00

Eileenmere of A. C. F. 9th 1340768, (A. C. Flint Farm), calved 9-2-50; sire, Eileenmere 649th 794027; Anton Loofald, Belgrade, Montana 1000.00

D's Eileenmere 51st 1421607, (Flying D Farms), calved 9-13-50; sire, Eileenmere 1042d 1028557; Avalon Springs Farm, Hebron, Nebraska 675.00

Fox's Elbar 2d 1318068, (Nick H. Fox & Sons), calved 2-19-50; sire, Pet's Elbar of Shady Lane 816320; Asa Currier, Byers, Colorado 750.00

Fox's Blackbird Lad 3d 1318091, (Nick H. Fox & Sons), calved 5-16-50; sire, Pet's Elbar of Shady Lane 816320; Bonanza Angus Farm, Grand Junction, Colo. 875.00

Fox's Elbar 3d 1318070, (Nick H. Fox & Sons), calved 3-23-50; sire, Pet's Elbar of Shady Lane 816320; C. E. Tupps, Aurora, Colorado 1125.00

Great Oaks Bardoleenmere 7th 1368516, (Great Oaks Stock Farm), calved 9-5-50; sire, Bardoliermere 10th 1155866; Alvin Peterson, Bertrand, Nebraska 1225.00

Hacienda Bardoliermere 1370925, (Hacienda de Los Reyes), calved 6-23-50; sire, Eva's Bandolier Lad 845653; Crystal Peak Ranch, Florissant, Colorado 1425.00

Hacienda's Bardoliermere 2d 1370929, (Hacienda de Los Reyes), calved 9-10-50; sire, Eva's Bandolier Lad 845653; Reuben Schroeder, Fleming, Colorado 800.00

Reno Grenadier G. H. 1501103, (Glenn G. Halley), calved 5-22-51; sire, Howlyn Revolution 7th 1181096; Stanley Carlson, Denver, Colorado 575.00

Buxom Bell Boy 5th 1382634, (Harken Farms), calved 8-29-50; sire, General Buxom Boy 1119397; Nelson Sellers, Monte Vista, Colorado 900.00

Prince Eric R. M. 10th 1241691, (Paul W. Harkness), calved 1-5-50; sire, Prince Eric Burgess 851098; Roy Moore, Rock River, Wyoming 525.00

Eileenmere HAF 3d 1606386, (Harms Farm), calved 4-7-51; sire, Eileenmere 487th T. H. 1034945; J. W. C. Davis, Bennett, Colorado 600.00

Eileenmere HAF 12th 1604064, (Harms Farm), calved 9-6-51; sire, Eileenmere 487th T. H. 1034945; S. D. Bishop, Deertail, Colorado 275.00

HAF Bardolier 13th 1497550, (Hepperly Angus Farm), calved 6-12-51; sire, Queen's Bardolier of Walnut 4th 1081453; Ralph Martin, Marshall, S. Dakota 2100.00

Imperial Ever Prince H. 4th 1415597, (Max Hoffmeister), calved 1-1-51; sire, Ever Prince 45th 1090553; W. E. Packard, Hudson, Colorado 875.00

Imperial Ever Prince H. 7th 1509591, (Max H. Hoffmeister), calved 6-25-51; sire, Ever Prince 45th 1090553; A. H. Vonvihl, Livermore, Colorado 800.00

Prince 300th of Pokan 1354404, (Hudelson Brothers), calved 9-2-50; sire, Proud Eraman of Shady Elm 1037062; Fred Reed, Akron, Colorado 750.00

Prince Eric of Idealmere 2d 1364287, (Ideal Farms), calved 3-24-50; sire, R. L. S. Prince Eric 15th 888380; Fred P. Fassler

Now A Top Young Prospect by

BLACK KNIGHT 20th of ANGUS VALLEY

Our great "Black Peer 28th" Herd Bull.

BLACK KNIGHT 20th was mated to Brook Queen 2d, a Fort Worth Champion and dam of several show winners including BROOK PRINCE, who was Champion at Fort Worth and who later proved to be one of our top breeding bulls. This youngster, sired by BLACK KNIGHT 20th of ANGUS VALLEY and from BROOK QUEEN 2d is most impressive. We believe that he will be as great if not greater than his half brothers from the same dam and he could be better (and is, in some ways) than his great sire. We have more than sixty of our better cows now safe in calf to Black Knight 20th.

A good selection of Bulls of Breeding age sired by BROOK PRINCE can now be seen at our ranch. Some will meet the most particular breeder for type, for quality and for pedigree value. Come see them.

Tommy Brook Ranch

TOMMY BROOK, Camp San Saba,

BRADY, TEXAS

MEREDITH CARSON, Foreman
KEN HILL, Herdsman

& Son, Akron, Colorado 800.00

K. S. C. Bandolier R. 1340727, (Kansas State College), calved 9-28-50; sire, Bandolier 81st of Wilton 836835; R. W. Hubbard & Sons, Mitchell, Nebraska 1500.00

Sir Elba's Elton K. H. F. 1362489, (Knobby Hills Farms), calved 1-21-51; sire, Sir Elba's Pride K. H. F. 1095308; Carl Stimson, Belgrade, Montana 1025.00

Elbamar's Blackbird 1421923, (H. Alfred Krogh), calved 2-25-51; sire, Blackcapper of Crestmoor 1121868; Kenneth Goeglein, Yuma, Colorado 500.00

Lochaven Eileenmere 48th 1481305, (Lochaven Farm), calved 8-19-51; sire, Ericmere E. B. 2d 1082813; J. R. Thomas, Palmer Lake, Colorado 475.00

Lochaven Eileenmere 3d 1389360, (Lochaven Farms), calved 6-12-50; sire, Eileenmere 638th 787510; Hacienda de Los Reyes, Selma, California 1000.00

Lochaven Eileenmere 11th 1389373, (Lochaven Farms), calved 8-20-50; sire, Oxbow Eileenmere 28th 1030819; Adolph Coors & Co., Golden, Colorado 950.00

Oaknoll Black Lad 5th 1474015, (Oaknoll Angus Farm), calved 5-12-51; sire, Envious Queen Lad of Maize 918182; W. E. Wiley, Monte Vista, Colorado 475.00

Oaknoll Bar 5th 1407438, (Oaknoll Angus Farm), calved 5-10-51; sire, Envious Queen Lad of Maize 918182; Bill Scarlet, Lander, Wyoming 600.00

Woodward's Eileenmere 500th 1190020, (Parland Stock Farms), calved 8-1-49; sire, Eileenmere 500th 699155; M. W. Gano, Wheatland, Wyoming 1600.00

Homeplace Eileenmere 251st 1340133, (Penney and James), calved 6-28-50; sire, Homeplace Eileenmere 49th 1059494; Adolph Coors & Co., Golden, Colo. 1000.00

Woodlawn Model Lad 1446367, (Lewis B. Pierce), calved 7-13-51; sire, Craven's Revolution Model 735942; Fred P. Fassler & Son, Akron, Colorado 1250.00

Woodlawn Model 20th 1446350, (Lewis B. Pierce), calved 4-16-51; sire, Craven's Revolution Model 735942; Clyde Bradley, Bozeman, Montana 650.00

Elben Revolt of JNO H. 1447240, (Lewis B. Pierce), calved 5-28-51; sire, Elco Revolt of Jon H. 1209542; Roy Atchison, Cheyenne, Wyoming 650.00

Beau Ebony of Kcar 1424667, (Paul Pollreis & Son), calved 3-31-51; sire, Y. U. Eileenmere 2d 1147934; S. A. Huntzinger, Deckers, Colorado 600.00

Prince 105th of R. O. F. 3d 1396402, (Red Oak Farms), calved 10-19-50; sire, Prince 105th of Red Oak 1071178; Roy Atchison, Cheyenne, Wyoming 600.00

Elban Royal 1253056, (Rogue Angus Farm), calved 7-6-49; sire, Elban Escort 724712; Asa Currier, Byers, Colorado 575.00

Prince 216th of Shady Lane 1490279, (Shady Lane Farm), calved 4-1-51; sire, Ever Prince 40th 1090537; Bill Davis, Goodland, Kansas 1050.00

Elbar 17th of Shady Lane 1210367, (Shady Lane Farm), calved 5-3-49; sire, Elbar of Madelia 20th 630762; Bruce Farms, Hotchkiss, Colorado 2600.00

Bandolier 3d N. 1472804, (Norm Smith), calved 3-20-51; sire, Bandolier N. 1104-573; Martin Claussen, Arriba, Colo. 575.00

Eric's Pride N. 2d 1472802, (Norm Smith), calved 3-17-51; sire, Eric N. 7th 914640; Beckton Stock Farms, Sheridan, Wyo. 1300.00

Y. Bandolier of T. F. 1382349, (Triple F. Farm), calved 7-25-50; sire, Black Bandolier of Triple F. 1167602; Asa Currier, Byers, Colorado 900.00

Erico 4th of Up-Mar 1348085, (Up-Mar Stock Farm), calved 9-5-50; sire, Bessie's Eston 894335; L. R. Eickmeier, Palisade, Nebraska 750.00

Bardolier K. A. F. 18th 1207429, (Verola Farms), calved 7-5-49; sire, Erica Bardolier G. R. 794613; F. L. Coombs, La Porte, Colorado 750.00

V. M. Prince Black Bar 1275288, (W. R. S. Angus Farms), calved 10-20-49; sire, Prince Sunbeam 45th 677652; W. A. Hard Ranch, Saratoga, Wyoming 575.00

Angus Toro Bell Boy 24th 1349448, (A. L. Waugaman), calved 1-28-51; sire, Angustorra Bell Boy 18th 965574; Ed Pope, Pueblo, Colorado 500.00

Evergreen's Proudmere 1608155, (Wayland Hopley), calved 7-10-51; sire, Proud Eileenmere G. H. 1166996; Birdtail Ranch, Cascade, Montana 675.00

Grenadier of Wheatland 25th 1604049; (Wheatland Farm), calved 1-5-51; sire, Black Grenadier 100th 997552; W. E. Packard, Hudson, Colorado 1650.00

Grenadier of Wheatland 26th 1604048; (Wheatland Farm), calved 12-3-50; sire, Black Grenadier 100th 997552; North Park Angus Farm, Cowdrey, Colorado 500.00

Grenadier of Wheatland 6th 1579504, (Wheatland Farm), calved 10-7-50; sire, Black Grenadier 100th 997552; Circle C. A. Farm, Lindsburg, Kansas 500.00

Eline's Baron of W. A. F. 1301023, (Williams Angus Farms), calved 8-8-50; sire, Baron of Buena 1002781; William Bartner, McCook, Nebraska 625.00

Bandolier 228th of Wilton 1390319, (D. C. Williams & Sons), calved 1-18-51; sire, Bandolier 145th of Wilton 904573; Chrissie Bommer, Norton, Kansas 800.00

Bandolier 194th of Wilton 1267998, (Wilton Farms), calved 1-25-50; sire, Bandolier 145th of Wilton 904573; Bob Strong, Ft. Collins, Colorado 1050.00

Bandolier 234th of Wilton 1413622, (Wilton Farms), calved 10-31-50; sire, Bandolier 44th of Wilton 688851; Cliff Paska,

The Right Combination at Hill Crest

★ ★ ★

Bandolier 171st of Wilton

—and the—

Quality Hill Crest Cows

★ ★ ★

A rugged typy fifteen month old bull sired by Bandolier 171st of Wilton, and out of the dam of the Grand Champion Bull at the 1948 National Sale, Chicago, sells in the Kentucky Breeders Sale, Lexington, April 8th. Also offering two choice heifers safe in calf to Bandolier 171st.

We have bred and open heifers, herd bulls and range bulls . . . now for sale at fair prices.

HILL CREST FARMS

J. H. QUISENBERRY & SONS — WINCHESTER, KENTUCKY

M and L Ranch

M for T. F. Murchison
L for Wm. Ljungdahl

M & L For Superior Seed Stock

Chief Herd Sire

★★Prince Sunbeam 249th 881411

Sire: ★Prince Sunbeam 100th 677649	★★Black Prince of Sunbeam 504521	★★★Black Peer of St. Albans 456385	★Erie Revolution 404801
			★Blackcap Glencarnock 8th
		★Pride 17th of Sunbeam 407797	★★Playman of Sunbeam
			Elsy's Pride Elnor 351980
	★★Barbara of Rosemere 100th 449669	★Prizemere 32d 369132	★Prizemere 9th 292566
			★Pride of Rosemere 37th
		★Barbara of Rosemere 33d 333887	Meraman of Tierra Alta
			Barbara of Rosemere 131205
Dam: ★Elba S. of Sunbeam 557500	Barbarian of Rosemere 88th 471481	★Prizemere 32d 369132	★Prizemere 9th 292566
			Pride of Rosemere 37th
		Barbara of Rosemere 44th 379945	★Prizemere 9th 292566
			Barbara of Rosemere 30th
	Elbana S. 13th 473200	Ballmere 440016	★★Eileenmere 15th 398457
			Ballerna 323205
		Elbana G. of Sunbeam 453178	Elban of Sunbeam 401496
			Elbana of Glencarnock 3d

None Better—Few as Great——OUR GREAT 1948 INTERNATIONAL GRAND CHAMPION

BURNET **M and L Ranch** **TEXAS**

T. F. MURCHISON——Owners——W. A. "Bill" LJUNGDAHL

Bozeman, Montana 1050.00

Bandolier 239th of Wilton 1430500, (Wilton Farms), calved 4-19-51; sire, Bandolier 123d of Wilton 959336; Wilbert Welp, Wray, Colorado 850.00

Y U Eileenmere 3d 1320706, (Y. U. Ranch), calved 4-27-50; sire, A Bar A Eston 19th 856810; Montie Blevins, Walden, Colo. 650.00

Eric H. P. of Yuma 1509970, (Yuma Angus Ranch), calved 3-26-51; sire, Homeplace Eileenmere 11th 949376; Lewis Whitney, Norton, Kansas 1050.00

COWS:

Miss Model of ASR 1559057, (Antelope Spring Ranch), calved 5-4-51; sire, Model Erica Lad 875130; Raymond Reyfelt, Arapahoe, Colorado 500.00

Colorado Queen 2d 1559075, (Antelope Spring Ranch), calved 7-5-51; sire, Model Erica Lad 875130; Raymond Reyfelt, Arapahoe, Colorado 300.00

Ann Empress 2d 1326536, (Antelope Spring Ranch), calved 7-11-50; sire, Model Erica Lad 875130; Indian Meadows Ranch, Hawk Springs, Wyoming 1000.00

Barbara of Blue Top 141st 1443911, (Blue Top Farm), calved 5-15-51; sire, Quality Prince 4th of Angus Valley 1155753; Lewis Angus Farm, Filer, Idaho 650.00

Beebe Queen 23d 1389128, (Harold & Pearl Bohlender), calved 5-1-51; sire, Ever Prince of G. & F. 23d 1095853; Roy Atchison, Cheyenne, Wyoming 400.00

Pikes Peak Queen 3d 1465027, (Cathedral Rock Ranch), calved 4-18-51; sire, Blackcap Bardolier 14th 1012469; H. C. & Mary O. McConnell, Russell, Kan. 400.00

Enchantress Elizabeth P. 51st 1482370, (The Cottonwoods Farm), calved 6-5-51; sire, Bandolier Bell Boy 5th 957308; Shady Lane Farms, Clear Lake, S. D. 525.00

Gammer Ermine D. D. 12th 1591929, (R. T. & Mel W. Davis), calved 1-8-52; sire, Prince Juan of Red Gate 3d 1198600; Hays Ranch, Kerrville, Texas 5500.00

Proud Pride of Goodland 1461922, (Wm. A. Davis & Sons), calved 4-6-51; sire, A Bar A Duke 44th 994371; Bergsma & Son, Goodland, Kansas 450.00

Blackbird Eileen DeM 1534537, (DeMillermere Farm), calved 8-2-51; sire, R. L. S. Emulous 2d 842234; Yellowstone Angus Farms, Billings, Montana 425.00

Lady Elbina DeM 1534530, (DeMillermere Farm), calved 8-1-51; sire, Pioneer Prince Elbar 1171149; Reuben Schroeder, Fleming, Colorado 400.00

Postelmere Erica 4th of A. C. F. 1453314, (A. C. Flint & C. E. Thompson), calved 5-2-51; sire, Eileenmere 649th 794027; Nick H. Fox & Sons, Watertown, S. D. 2425.00

Fox's Barbara Lass 3d 1479023, (Nick Fox & Sons), calved 9-20-51; sire, Marshall Pride Lad 9th 1223138; Yellowstone Angus Farms, Billings, Montana 475.00

Fox's Rica Marshall 5th 1479019, (Nick H. Fox & Sons), calved 5-28-51; sire, Pet's Elbar of Shady Lane 816320; Bergsma & Sons, Goodland, Kansas 460.00

Blackbird 100th of Gambrel 1606256, (Gambrel and Gambrel), calved 1-2-52; sire, Prince Eric of Good Earth 3d 1131245; Yellowstone Angus Farms, Billings, Mont. 255.00

Miss Erica of LA 1606381, (G. E. Goostree), calved 1-10-52; sire, Black Peer 34th of Angus Valley 1070895; Albert Yeager, Longmont, Colorado 900.00

Queen 5th of Great Oaks 1368513, (Great Oaks Stock Farms), calved 9-3-50; sire, Prince Quality M. B. 1035836; Hickory Creek Farm, McHenry, Illinois 800.00

Blackcap Bessie of G. V. 8th 1602964, (Green Valley Farms), calved 2-28-52; sire, Prince 27th of Essar 1095076; J. V. Hampton, Ft. Worth, Texas 2500.00

Gammer of T. T. 2d 1484190, (Green Valley Farms), calved 9-22-51; sire, Everbest Prince 3d of S. A. F. 1267517; Bruening Angus Farm, Higginsville, Missouri 4700.00

Blackbird of Hacienda 121st 1309256, (Hacienda de Los Reyes), calved 9-2-50; sire, Ernest of West Woodlawn 959172; Lochaven Farms, Hayden Lake, Idaho 1000.00

Pride of Evera G. H. 1501104, (Glenn G. Halley), calved 5-29-51; sire, Howlyn Revolution 7th 1181096; Bergsma & Sons, Goodland, Kansas 350.00

Miss Idean of Halley 1501088, (Glenn G. Halley), calved 4-14-51; sire, Howlyn Revolution 7th 1181096; R. T. & Evelyn Timms, Birmingham, Missouri 335.00

Barbaramere Thornton 41st 1529118, (Harms Farm), calved 9-11-51; sire, Eileenmere 646th 793982; A. J. Held, Broomfield, Colorado 335.00

Pauline H. A. F. 1604054, (Harms Farm), calved 3-15-51; sire, Eileenmere 487th T. H. 1034945; Al Krogh, Henderson, Colorado 400.00

Model's Pride 26th 1423046, (Max H. Hoffmeister), calved 3-5-51; sire, Errant Model 1008282; H. C. & Mary O. McConnell, Russell, Kansas 385.00

Ever Erica Model 1423056, (Max H. Hoffmeister), calved 4-18-51; sire, Errant Model 1008282; N. H. Naggatz, Venango, Nebraska 400.00

Excelvere Marshall Queen 1527378, (Fred

IRVING S. FLORSHEIM, Owner — KESTER R. GILLIS, Manager

RED TOP FARM
LIBERTYVILLE, ILL.

"Eric"
ERIC BARON I. E. 2d
A son of the International Grand Champion Glencarnock Eric of Cremona

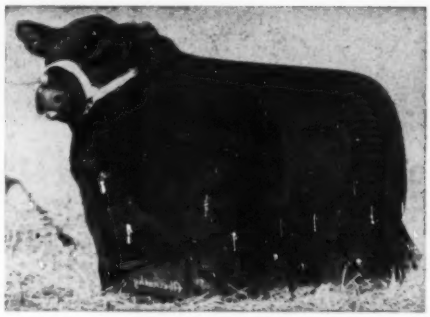

"The Baron"
BARON of RED TOP 60th
By Eric Baron I. E. 2d

The first calves by *"The Baron"* bear out our expectations of him as a great breeding son of *"Eric"*.

YOU ARE ALWAYS WELCOME AT RED TOP

RED TOP FARM — LIBERTYVILLE, ILLINOIS

Telephone 2-1111

DON'T FORGET
HENRY EILER DISPERSION
April 1, 1953
At Cedar Rapids, Iowa
See Page 155 for more information.

ANNOUNCING LATZKE-SELLIN Production Sale

April 7th, 1953

Sale will be held on Latzke Farm, under cover, regardless of weather, 9 miles South of Junction City, 1 mile West and 1/2 South of Hiway. Look for Sign on East Side of Hiway 77.

JUNCTION CITY, KANSAS

32 BULLS ★ 35 FEMALES

EILEENMERE 1073d

Has the same dam as Quality Bardolier 3d, the show bull that Tolan had out last year and both "1544th" and "1073d" being brothers to Eileenmere 1550th, the Champion at Denver this year. Another half brother sired the Grand Champion at Chicago in 1952.

Herd Bulls in Service:

EILEENMERE 1073d, EILEENMERE L. 225th, a top son of "1073d", out of a daughter of Hardwickmere 60th, who had for a dam, Estamere. EILEENMERE 1544th, a good son of Eileenmere 500th, and EILEENMERE 1004th a good son of Eileenmere 585th.

Families Represented:

Pride, Blackcap, Blackbird, Erica, Queen Viola Pride and Barbara.

There will be daughters of Eileenmere 1073d, bred to the "1544th" and sons of the "1073d", out of daughters of the "1004th". These are a good set of useful cattle. Some for the breeder as well as for the rancher or farmer. Any good farmer can afford to buy our cattle as a good investment.

Get a Catalog For Full Details

Also Consigning

JOHN WOFFORD
Milford, Kansas

WILKINS BROTHERS
Scott City, Kansas

FRITZ J. GUGLER
Woodbine, Kansas

BEN FINLEY & SONS
Windfield, Kansas

OSCAR C. LATZKE
Junction City, Kansas

ELMER H. SELLIN
Chapman, Kansas

BONNIECROFT FARMS

RENFREW, PENNSYLVANIA

HAROLD O. REIF
Owner

Now in Service . . . ANKONIAN 3502

We are more than enthusiastic about this solid young son of Homeplace Eileenmere 999th 35, recently secured from Ankony Farm. The first services of ANKONIAN 3502 will be carried by a selected few of our cattle in the Spring Sales. The latter for the most part will be daughters of the still great Canadian Champion, BURGESS BANDOLIER of ANOKA 8th.

JOHN GRAHAM
Livestock
Superintendent

The Bonnie Blacks O' Bonniecroft

Dixie Proudly Presents

For Your Approval

—At the—

KENTUCKY STATE SALE

APRIL 4th, 1953, LEXINGTON, KENTUCKY

3 Outstanding Females

Sire—Burgess Bandolier of Anoka 8th 1022319

DIXIE'S BLACKCAP BESSIE 4th 1529209

Dam—Dixie's Blackcap Bessie 2d 1228137

Sire—Victor Bardolier G. R. 847489

DIXIE'S GEORGINA 3d 1466276

Dam—Georgina of Springhaven 4th 1008877

Sire—Envious Blackcap B. 22d 787562

EULIMAMERE of DIXIE 1529229

Dam—Eulima Dixie 1937 528584

Dixie Stock Farms, Inc.

A. T. & J. I. SANDERS, Owners

ROBERT COCANOUGHER, Herdsman

LANCASTER — KENTUCKY

Knop & Sons), calved 8-15-50; sire, Excelvere Longview 3d 1052595; R. T. & Evelyn Timms, Birmingham, Missouri 425.00

Erica Queen D. H. 1507532, (Lazy J & Yucca B Angus Farm), calved 4-2-51; sire, Esquire Q. W. 1167016; Yellowstone Angus Farms, Billings, Montana 300.00

Lady Erica 8th of Ivanhoe 1509790, (Lazy J & Yucca B Angus Farm), calved 6-2-51; sire, Carl C. 2d of Sunny Dale 856642; Raymond Reyfelt, Arapahoe, Colorado 300.00

Princess Ida of Lazy Valley 1396570, (Lazy Valley Ranch), calved 4-14-51; sire, Prince Burgess of Lazy Valley 1096483; R. B. Watts, Tallulah, Louisiana 225.00

Lochaven Queen 2d 1444579, (Lochaven Farm), calved 3-25-51; sire, Oxbow Eileenmere 28th 1030819; Yellowstone Angus Farms, Billings, Montana 450.00

Elbina of Still Meadows 1499715, (Mommsen's Still Meadows Angus), calved 4-20-51; sire, Bandolier 183d of Wilton 1196-531; N. H. Naggatz, Venango, Neb. 350.00

Oaknoll Blackcap 2d 1572190, (Oaknoll Angus Farm), calved 1-6-52; sire, Envious Queen Lad of Maize 918182; E. B. Swayzee, Denver, Colorado 225.00

Mayflower's Parleenmere 1398682, (Parland Stock Farms), calved 2-4-51; sire, Homeplace Eileenmere 8th 949355; John Sheets, Maquoketa, Iowa 400.00

Blackcap Empress of Jno H. 5th 1447229, (Lewis B. Pierce), calved 2-11-51; sire, Elco Revolt of Jon H. 1209542; Yellowstone Angus Ranch, Billings, Montana 500.00

ROF Miss Erica 35th 1525096, (Red Oak Farms), calved 1-10-52; sire, Black Peer 34th of Angus Valley 1070895; Raymond Reyfelt, Arapahoe, Colorado 550.00

Juanerra of ROF 1525075, (Red Oak Farms), calved 10-7-51; sire, Homeplace Eileenmere 70th 1076781; Al Krogh, Henderson, Colorado 825.00

Blackbird E. P. of Shady Lane 1318164, (Shady Lane Farm), calved 5-23-50; sire, Ever Prince 40th 1090537; Indian Meadows Ranch, Hawk Springs, Wyoming 800.00

Sherley O of Shady Lane 1490277, (Shady Lane Farm), calved 3-31-51; sire, Pet's Elbar 3d of Shady Lane 1056598; Yellowstone Angus Farms, Billings, Mont. 400.00

Blackcap Empress N. 14th 1472873, (Norm Smith), calved 7-20-51; sire, Angustorra Repeater 12th 828407; Raymond Reyfelt, Arapahoe, Colorado 300.00

Blackbird Bell N. 10th 1472835, (Norm Smith), calved 5-5-51; sire, Bandolier N. 1104573; Oscar Larson, Denver, Colo. 310.00

Queen Charlotte N. 4th 1472803, (Norm Smith), calved 3-18-51; sire, Bandolier N. 1104573; Yellowstone Angus Farms, Billings, Montana 375.00

Black Jestress N. 11th 1472840, (Norm Smith), calved 5-24-51; sire, Eric N. 7th 914640; Yellowstone Angus Farm, Billings, Montana 900.00

Earl's Rodena Erica 1426900, (R. M. and/or Deena J. Straw), calved 5-22-51; sire, Eric's Black Earl 1219340; Bergama & Sons, Goodland, Kansas 310.00

Rodena Blackcap Heiress 1385129, (R. M. and/or Deena J. Straw), calved 4-22-51; sire, Howlyn Repeater Blackcap 2d 1157-594; Mrs. V. W. Thweatt, Englewood, Colorado 350.00

Evergreen Twilight 1433552, (Taylor Brothers), calved 1-8-51; sire, Peer's Premier W. 2d 848466; Otho Lovett, Mason City, Nebraska 400.00

Pride 4th of T. F. 1382351, (Triple F Farm), calved 8-22-50; sire, Black Idol E. C. 5th 725556; Roth Farms, Gibson, Ill. 425.00

Elba 4th of Up-Mar 1568035, (Up-Mar Stock Farm), calved 11-25-51; sire, Bessie's Eston 894335; Verola Farms, Sutton, Nebraska 300.00

Eline 5th of Up-Mar 1568036, (Up-Mar

WE Specialize

at Runacres

In a Breed-bettering Breeding Herd Including Such Improvers as

Grandson of the famous . . .
PRINCE ERIC of SUNBEAM
and siring outstanding calves

This bull, based on the calves he is giving us, will rate with the best "Prince Eric" bulls anywhere. We have about 25 calves, all good uniform types, good heads, smooth low-down bodies and rugged in every respect. Look for them in our show string.

PRINCE ERIC of SHADOW ISLE 4th

Visitors ALWAYS Welcome — of course

OUR SALE DATE — MAY 18th

Runacres Farm • Madison, Conn.

MR. and MRS. F. W. COOPER, Owners

JAMES IRONSIDE, Manager

SENDING . . . . TOP BULLS AND FEMALES
To... Beefland Sale, Maquoketa, Iowa, March 19th

Herd Sires:

POSTOLIER 1076928

By Raona's Bardolier 3d. Our half brother to the 1951 International Grand Champion.

GLOBE HILL EILEENMERE 3509th 1578760

Our good son of the twice International Reserve Champion, Homeplace Eileenmere 999th 35.

Some of our Families

Blackcap Bessie, Gammer, Blueblood Lady, Black Jestress, Ballindalloch Georgina, Maid of Bummers, Zara, Witch of Endor, Eulima, Erianna, Miss Wix, Hartley Eline and Edella, Juna, Katinka, Edwina, Blackcap Empress, McHenry Barbara.

Good Bulls and Females Always for Sale.

Henry L. Siemsen & Sons — Dixon, Iowa

Bill Ragland is busy with his breeding program and selecting animals for the show circuit.

Leonard Jasper is getting things ready for the improvement of the new farm we bought.

And "The Old Man" is just going around admiring the calves "Barb" has sired.

Winter is a pretty good time at that. We all need to take stock once in a while.

We have a few good herd bull prospects for sale. Come up and see us!

The American Aberdeen-Angus Breeders' Fidelity

L. J. SVERDRUP
"The Old Man"

WILLIAM B. RAGLAND
Cattle Superintendent

LEONARD JASPER
Farm Superintendent

Stock Farm), calved 11-30-51; sire, Bessie's Eston 894335; Verola Farms, Sutton, Nebraska 800.00

Eldorene W. W. A. 1571865, (Watson's Windy Acres), calved 1-4-52; sire, Black Peer 34th of Angus Valley 1070895; E. M. Frewen, Denver, Colorado 2100.00

Heroine Eileen W. W. A. 1432527, (Watson's Windy Acres), calved 9-24-51; sire, Bandoliermere 43d 1136519; Ruth Miller, Jennings, Louisiana 400.00

Chimera of Wheatland 21st 1604051, (Wheatland Farm), calved 4-11-52; sire, Black Grenadier 100th 997552; R. T. & Mel Davis, Wheatridge, Colorado 3500.00

Miss McH. Barbara O. R. 20th 1458609, (D. C. Williams & Sons), calved 2-28-51; sire, Homeplace Eileenmere 90th 1134684; Indian Meadows, Hawk Springs, Wyo. 2750.00

Ballindalloch Idol of W. W. 3d 1413773, (H. F. and J. A. Willis), calved 4-1-51; sire, Black Bandolier D. 22d 1028722; H. C. & Mary O. McConnell, Russell, Kan. 310.00

Erica Esterella 4th of Wilton 1545024, (Wilton Farms), calved 9-27-51; sire, Bandolier 44th of Wilton 688851; Hickory Creek Angus Farm, McHenry, Illinois 900.00

Blackcap of Y U 8th 1463949, (Y U Ranch), calved 4-13-51; sire, A Bar A Eston 19th 856810; Gould Bros., Guhl, Idaho 450.00

Y U Ranch Dollie 2d 1463957, (Y U Ranch), calved 4-22-51; sire, A Bar A Eston 19th 856810; Delbert Milner, Loveland, Colorado 475.00

Ballindalloch BB of Yuma 1509976, (Yuma Angus Ranch), calved 4-12-51; sire, Homeplace Eileenmere 11th 949376; H. A. Held, Broomfield, Colorado 750.00

Your Veterinarian says...

Iodine Deficiency

Older animals are seldom affected, but calves and baby pigs often show signs of an iodine deficiency at birth. Calves are likely to show soft swellings of the throat region, with enlargement often extending to the sides of the neck. They are usually born alive, although still-births aren't uncommon. Swelling of the throat is really a goiter due to enlargement of the thyroid glands, and in extreme cases causes difficulty in breathing and sometimes even death by suffocation. The goiter isn't always large enough to be noticeable at birth, and the outstanding symptom of trouble may then be extreme weakness of calves. Regardless of whether they're born alive or dead, calves are usually completely haired out at birth.

The opposite is true of baby pigs, for hairlessness is the commonest sign of an iodine deficiency in swine. A large percentage of abortions and still-births is also the rule when this species is affected. Goiter is seldom noticed, though, and litters often seem perfectly healthy except for extreme weakness that keeps the pigs from moving about in a normal manner.

Affected calves and pigs alike are good bets to recover and come along all right if they live long enough to suck a few times, but otherwise most of them will die shortly after birth. A deficiency of iodine is com-

PRESENTING...

Two Bulls That Have Met All the Competition in the Land in the Last Two Years

Our First Son of Prince Lakewood 25th

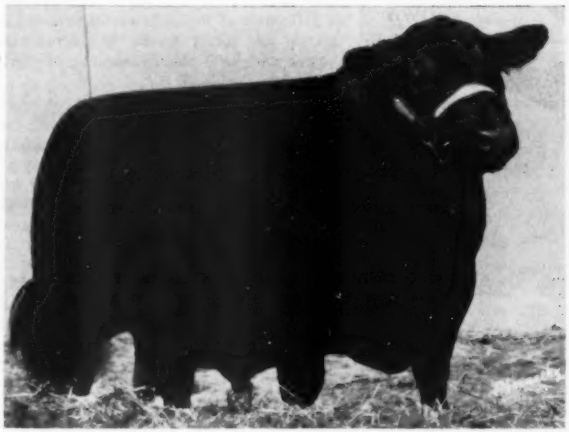

← Prince E. & B. 25th

Junior Champion

Reserve Grand Champion
(National Angus Show)

1953 National Western
Denver, Colorado

Bred, Owned and Shown by
Enoch and Bob Johnson

The Bull That Has Thrilled Thousands of People

Black Conquestor →

All-American 1951 Futurity

Supreme Champion
Louisville, Kentucky

Bred, Owned and Shown by
Enoch and Bob Johnson

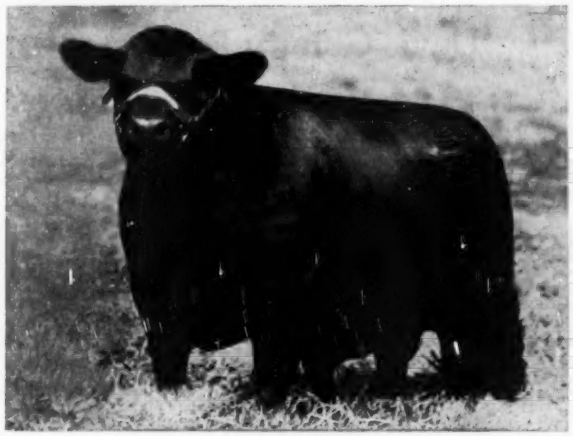

We have for sale young bulls at a reasonable price. We also have some top heifers of popular families such as Blackcap Bessie, Zara, and Miss Wix. Try one. They can add power to your herd.

ENOCH & BOB JOHNSON - ARTHUR, IOWA

Lairds Aberdeen-Angus Farm

Herd Sires: EILEENMERE 1154th / BANDOLIERMERE 92d

We want to take this opportunity to thank the people who visited us at the Iowa State Show and Sale. A special thanks to those who bought the cattle we entered and to all the bidders.

We wish the new owners every success with them.

Mr. and Mrs. Lawrence Laird

ANKENY, IOWA

BENSON'S ANGUS RANCH

CONSIGNING MARCH 4th TO

Northeast Missouri Breeders' Sale

AT MEMPHIS, MISSOURI

One Outstanding Herd Sire prospect, BAR ELITE BANDOLIER, calved May 5, 1951, sired by Enfileens Bandolier F. 948737.

One Grand MAID of BUMMERS Heifer—BAR BUMMER MAID 3d.

One Grand EULIMA Heifer—ELLUMA ELLEN of BAR.

CONSIGNING MARCH 17th TO

Davis County Breeders' Sale

BLOOMFIELD, IOWA

One Top Show and Herd sire prospect sired by the Grand Champion Angus Bull at the 1952 Davis County Fair, BANDOLIER ELINE BOY of BAR. His son, BAR BANDY HANES won his class at your 1952 County Fair. He sells.

Two Grand Heifers BAR BUMMER MAID and BAR FAVORITE LADY.

See these Bulls and Heifers and see if you don't think they are Breed Improving Angus. The Maid of Bummers have been a wonderful improving family for us. They are extremely deep bodied, low set and mellow-fleshed cattle. They will give you **cow power!**

Benson's Black Bulls Breed Better Beef

BENSON'S ANGUS RANCH

H. WARD BENSON — MILTON, IOWA — WARD BENSON, Jr.

monest through the northwest and around the Great Lakes in an area that has long been known as the "Goiter Belt." However, it has been reported from almost everywhere, and is known in widely scattered areas all over the United States.

A tentative diagnosis can often be based on a high death rate and the extreme weakness of animals at birth. Suspicion is strengthened when calves show evidence of goiter or pigs are aborted, born dead, or without hair. Since evidence of weakness alone can indicate a good many other unrelated troubles, it is usually desirable to examine the thyroid glands of a few dead animals in order to confirm a diagnosis. If a deficiency of iodine is really involved the glands are likely to be considerably enlarged and have the appearance of clotted blood.

The most practical treatment consists of helping affected animals to suck until their strength is built up a little. Daily painting of the neck and throat with iodine may also prove helpful in some cases. However, preventive measures are much more efficient than any kind of remedies or treatments. There isn't much to the procedure, for it is merely a matter of supplying a little iodine to the pregnant dams during the last three weeks of pregnancy. The easiest way of doing it consists of furnishing iodized salt free-choice, not only during the last three weeks of pregnancy, but throughout the entire year. In some cases the iodized salt has not appeared as enough, so extra iodine may need to be supplied in the everyday feed or drinking water. Correct amounts are best prescribed by a veterinarian after he has seen the pregnant animals, since iodine compounds are dangerous and will invariably cause abortions if used in over-large doses.

BY-PRODUCTS DECLINE HURTS VALUE OF STEER

Sharp declines in the value of important by-products have been an important factor in bringing about lower prices paid for steers, Wesley Hardenbergh, president of the American Meat Institute, stated recently in addressing the National Wool Growers Association convention.

"A 1,000-pound steer is worth $14.20 less to the packer today than 18 months ago," he added, "because of a 67 per cent decrease in the value of tallow and a 47 per cent decrease in the value of hides.

"Tallow, of which a 1,000-pound steer yields 50 pounds, has dropped from 14.75 cents per pound to 4.94 cents per pound in the last year and a half, while cured hides, which average 60 pounds for a 1,000-pound steer, have dropped from 33 cents per pound to 17.5 cents per pound during a like period of time.

Aberdeen-Angus *live Longest*

PREPOTENCY

TYPICAL EXAMPLES OF BULL CALVES BY THE "35th" TO BE FOUND AT ↓

DAM:
Homeplace Greenerica
Sire:
Eileenmere 487th
Dam:
Evergreenmere 11th

Mole's Hill Eileenmere 75th

DAM:
Blackbird E. 7th of Cremona
Sire:
Wintonier 4th
Dam:
Blackbird E. 4th of Cremona

Mole's Hill Eileenmere 62d

DAM:
Duchess of Cremona
Sire:
Glencarnock Eric of Cremona
Dam:
Glencarnock Kirstie

Mole's Hill Eileenmere 46th

DAM:
Bethel Blackbird 57th
Sire:
Bethel Bandolier
Dam:
Bethel Blackbird 43d

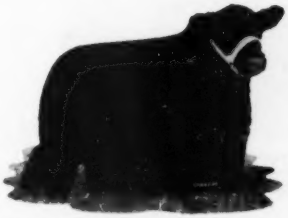

Mole's Hill Eileenmere 79th

HOMEPLACE EILEENMERE 999th 35

SIRE

MOLE'S HILL FARM
THEO. S. RYAN SHARON, CONN.

JAMES KEEN, Manager

The twice International Reserve Grand Champion and many of his most promising sons and daughters can now be seen at Mole's Hill Farm where Bulls of serviceable age are available.

The International Sale

Chicago, Illinois, December 1st

SUMMARY:

75 Lots	$151,755.00, average	$2023.40
10 Bulls	19,325.00, average	1932.50
65 Cows	132,430.00, average	2037.38
Top 5 Head	39,300.00, average	7860.00
Top 10 Head	64,800.00, average	6480.00
Top 15 Head	82,400.00, average	5493.33
Top 20 Head	97,600.00, average	4880.00

Top Bull—Prince Sunbeam 629th 1217283, calved July 3, 1949; sire, Prince Sunbeam 29th 629408; dam, Erivanna Sunbeam 744656; consigned by McCormick Ranch, Scottsdale, Arizona; purchased by Nick Fox and Son, Watertown, South Dakota 10000.00

Second Top Bull (tie)—Black Grenadier 1407941, calved September 15, 1950; sire, Grenadier 2d of Deercreek 1001018; dam, Blackbird 15th of M. R. 659527; consigned by W. A. Hopley, Atlantic, Iowa; purchased by Ferndale Ranch, Santa Paula, California 2000.00

Second Top Bull (tie)—Eileenmere T. F. 5th 1238041, calved October 2, 1949; sire, Eileenmere 928th 890937; dam, Pridemere T. W. 698938; consigned by George Stoerger and Sons, Monticello, Illinois; purchased by Melvin Mumm, New Liberty, Iowa 2000.00

Top Cow—Georgina 166th of S. A. F. 139-3341, calved January 12, 1951; sire, Everbest Prince 880217; dam, Georgina of Lewand's 860332; consigned by Simon Angus Farm, Madison, Kansas; purchased by Heckmere Highlands, Valencia, Pa. 8000.00

Second Top Cow—Kinloch Primrose 1431-155, calved January 29, 1951; sire, Eileenmere 1029th 947784; dam, Ellerslie Primrose 1057940; consigned by Kinloch Farm, Supply, Virginia; purchased by Emerald Acres, Elk Grove, California 7200.00

BULLS:

Queen Mother Lad B. 3d 1344251, (R. S. Besse and Sons), calved 10-3-50; sire, Blackbird Lad A. 7th 844458; Ferndale Ranch, Santa Paula, California 300.00

Black Grenadier 1407941, (W. A. Hopley), calved 9-15-50; sire, Grenadier 2d of Deercreek 1001018; Ferndale Ranch, Santa Paula, California 2000.00

Prince Sunbeam 629th 1217283, (McCormick Ranch), calved 7-3-49; sire, Prince Sunbeam 29th 629408; Nick Fox & Son, Watertown, South Dakota 10000.00

Black Zar 77th 1461206, (A. A. Mugge), calved 9-3-51; sire, Zar 51st of Ada 810-721; C. J. Kettler, Plattville, Wisconsin 1000.00

Quality Prince 4th of Angus Valley 1155-753, (Mylan & Hansen), calved 2-15-49; sire, Quality Prince of Angus Valley 986-079; Oscar Bedell, Osceola, Iowa 1500.00

Eileenmere T. F. 5th 1238041, (George Stoerger & Sons), calved 10-2-49; sire, Eileenmere 928th 890937; Melvin Mumm, New Liberty, Iowa 2000.00

Turkanamere 500th 1357982, (J. N. Turk), calved 9-1-50; sire, Eileenmere of T. F. 1286434; C. D. McPeek, Ostrander, Ohio 1700.00

Tebar Bar-Elbar 53d 1320639, (Thunderbird Ranch), calved 9-24-50; sire, Prince of Sky Ranch 22d 956522; E. W. Thompson, Sedalia, Missouri 175.00

Tebar Erica Trojan 513th 1420407, (Thunderbird Ranch), calved 5-7-51; sire, Prince of Sky Ranch 22d 956522; Aberdale Acres, Paul Glander, Jefferson, Wis. 350.00

T-Bar Repeater 1485632, (Thunderbird Ranch), calved 9-4-51; sire, Dunwalke Brigadier 1052906; M. E. Polletier, Lockport, Illinois 300.00

COWS:

Juana Erica 34th of A. V. 1472090, (Angus Valley Farms), calved 9-2-51; sire, Black Peer 28th of Angus Valley 1000-530; Kinloch Farm, Supply, Virginia 2700.00

Barbara 2d of AAA Ranch 1470906, (William Anheuser), calved 3-20-51; sire, Envious Bardolier 3d 1071958; Ferndale Ranch, Santa Paula, California 1100.00

Pride of B. D. 9th 1375030, (Mr. & Mrs. B. A. Dye), calved 9-3-50; sire, Homeplace Eileenmere 51st 1063179; E. T. Woodruff & Sons, Urbana, Ohio 1050.00

Barbara Lassie 43d 1371273, (El-Jon Farms), calved 3-22-51; sire, Raona's Bardolier 3d 797562; Bonnie Drive Farms, Waukesha, Wisconsin 2400.00

Marijac's Blackcap Fairy 1385076, (Jack Fields), calved 4-2-51; sire, Prince Sunbeam 322d 992191; John C. Jackson, Tiptonville, Tennessee 625.00

MB

ANGUS

Maas Bulls
—are—
Breeding Bulls

PRINCE QUALITY of SUNBEAM

VISITORS WELCOME

Breeding stock for sale
at all times

Phone Sharon Center 2 on 35 — 12 Miles Southwest of Iowa City, Iowa

MEREDITH, MEREDITH, Jr. and DONALD MAAS

Maas Bros., Riverside, Iowa

Registered Angus Herd

FOR SALE

Registered Angus herd of 38 head of foundation cattle, including 22 head of cows and breeding heifers, 6 young bulls and 10 calves. Herd sire is Eileenmere's Contender 1149473, a son of the Penney and James famous "487th". This is a well bred, good family herd throughout, bangs vaccinated, and offered in part or whole at private treaty. Call or write

C. W. CALDWELL

Gallatin, Missouri

THE TOPS ARE IN VIRGINIA

SOUTHSIDE SALE

At the Livestock Sale Pavilion at

Petersburg, Virginia

Saturday, March 21st, 1953

60 Registered Females 60

10 Registered Bulls 10

Open and Bred Heifers; Cows with calves at side;
Young Bulls and Bulls ready for heavy service.

An Opportunity to buy just what you want of really top breeding cattle at auction. All cattle come from clean, healthy herds and are fully guaranteed.

March 21st

Get Yours at
Petersburg, Virginia

March 21st

For Catalogs, Contact:
R. MACLIN SMITH, Sale Manager, KENBRIDGE, VIRGINIA

——Sponsored by——

Virginia Aberdeen-Angus Association

DAVE CANNING, Executive Secretary, Box 196, Charlottesville, Virginia

ENVIOUS BARDOLIER 284th T. B.

Visitors Always Welcome

Clearview Farms

FISACKERLY BROTHERS

Owners

5 Miles Northeast

SUNFLOWER, MISSISSIPPI

Angus Acres

Blasi and Son, Owners

• • •

Announcing our new Junior Herd Sire

Dal'bairn Bandolier 44th

Bred by Dale Fletcher
Pine Plains, N. Y.

Senior Sire—ELDOMERE

• • •

4 miles W. on US 90

MILTON, FLORIDA

Marijac's Blackcap Fairy 2d 1385077, (Jack Fields), calved 4-2-51; sire, Prince Sunbeam 322d 992191; John C. Jackson, Tiptonville, Tennessee 625.00

Marijac's Blackcap Fairy 3d 1385078, (Jack Fields), calved 4-2-51; sire, Prince Sunbeam 322d 992191; John C. Jackson, Tiptonville, Tennessee 625.00

Ereisa G. A. 6th 1484469, (W. D. Fishback), calved 5-9-51; sire, King Bardolier G. R. 794602; Emerald Acres, Elk Grove, California 1450.00

Evader's Evite of F. B. 1532346, (W. D. Fishback), calved 5-26-51; sire, Black Evader F. B. 1079960; E. B. Wilson, Romeo, Michigan 750.00

Fannie Bess of G. A. F. 1449110, (Gard Brothers), calved 8-18-51; sire, Pridestor of Glencarnock 878955; Raona Farm, Williamston, Michigan 3500.00

Eileenmere Elba G. 2d 1525279, (Raymond Gehlbach), calved 7-1-51; sire, Eileenmere W. 477th 1144267; Arnold Spitzer, Pleasant Plains, Illinois 700.00

Pride McH. of Ja Mar 1508004, (John R. Gill), calved 8-7-51; sire, Emperor of Douneside 53d 1240454; Merlyn Hass, Spencer, Iowa 350.00

Zara of Moorhead 4th 1453187, (Max Goldberg), calved 1-26-51; sire, Prince Quality 2d of Bar-W 987677; Robert Sidley, Madison, Ohio 975.00

Jestress of Moorhead 9th 1453199, (Max Goldberg), calved 5-23-51; sire, Prince Quality 2d of Bar-W 987677; Lewis Nichols, Webster City, Iowa 900.00

Gammer of Moorhead 2d 1453204, (Max Goldberg), calved 7-20-51; sire, Burgess Bandolier of Anoka 10th 1187259; Woods & Rust, Leroy, Illinois 4700.00

Blackcap Bessie of Moorhead 8th 1453208, (Max Goldberg), calved 9-7-51; sire, Prince Quality 2d of Bar-W 987677; Ernest Breniman & Son, Brooklyn, Iowa 3200.00

Duntreath Miss Blackcap 1501328, (P. L. Grissom), calved 10-20-51; sire, Eileenmere 1048th 1047511; Lador Farm, Scranton, Iowa 875.00

Chimera of Wheatland 20th 1579529, (James B. Hollinger), calved 10-3-51; sire, Black Grenadier 100th 997552; Great Oaks Stock Farm, Rochester, Mich. 6000.00

Hiawtha Blackcap Bessie 1387097, (Arthur T. Jacobson), calved 9-2-50; sire, Prince of Lakewood 11th 1017792; Willow Creek Farm, Galesburg, Illinois 2550.00

Hiawatha Bess 2d 1518703, (Arthur T. Jacobson), calved 6-10-51; sire, Hiawtha Prince 11th 1152307; Ferndale Ranch, Santa Paula, California 2000.00

Miss Burgess 13th of Ida 1507510, (Johnson Brothers), calved 9-12-51; sire, Ebony's Lad of Ida 697418; Ferndale Ranch, Santa Paula, California 2000.00

Bluebood Lady 202d of Ida 1507513, (Johnson Brothers), calved 9-25-51; sire, Ebony's Lad of Ida 697418; A. E. B. Wright, Statesboro, Ontario, Canada 3800.00

COLUMBIA, MISSOURI — On February 24, PHILIPS FARM will sell six and one-half females and two bulls in the Central Missouri sale at the University livestock pavilion, Columbia.

Included will be three daughters of Prince Ellerslie 4th, son of the $200,000 Prince Sunbeam 249th, out of excellent, well-bred cows, one a daughter of Prince Revolution A-Bar-A. Another heifer is a granddaughter of Bandolier 44th of Wilton; another is a granddaughter of Envious Emulous. While you are in Columbia, stop by the farm and see whether we are accumulating a top herd. 4 miles south on U. S. 63, Columbia, Missouri.

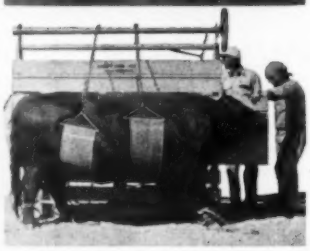

Stoney

Offers This New

Security Stock Table

For many Livestock Operations . . . Labor and Time Saver . . . Simple and Efficient. Sturdily Built and Electrically Welded for Long Service . . . . . Hydraulic Operation . . . . Portable!

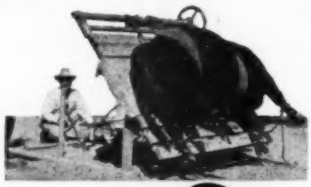

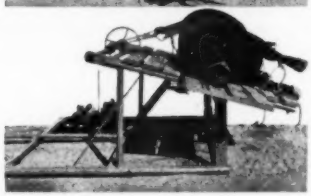

This Security Stock Table combines many features that make it possible to work efficiently on cattle of all sizes. Hoof trimming is made much easier and faster as all four feet are in a workable position and more than one man can work effectively. This operation is made faster by the use of an electric sander. Many other operations may also be performed.

The largest animal may be turned on its side with ease and little effort with the hydraulic control.

The Security Stock Table is available in two models—the DeLuxe Electric Hydraulic and the Hand Hydraulically Operated. Either model may be had with trailer attachment.

Special electric sanders and hoof trimming equipment are available for a faster and better job. Write for further detailed information and price.

STONEY Inc.

217 Livestock Exchange Bldg. *Denver 16, Colorado*

FLOODLAND FARMS——STANLEY, KENTUCKY

"Where Fields are Black With Always Better Angus"

Fourth Annual Production Sale
Tuesday, April 14th, 1953

Featuring the Get and Service of

EILEENMERE 1650th

Our Senior Herd Sire

A double bred Grandson of Eileenmere 487th

OFFERING 58 HEAD

10 Open Heifers—

All of Eileenmere Bloodlines and six of them by Eileenmere 1650th.

20 Bred Heifers—

With 18 of them carrying the service of our Junior Herd Sires: EILEENMERE 2150th W. B. and EILEENMERE of FLOODLAND 35th.

20 Bred Cows—

Eight of these carry the service of EILEENMERE 1650th.

8 Young Bulls—

Of Eileenmere and Bandolier Breeding.

You Are Always Welcome At

FLOODLAND FARMS

On Route 60 just West of Owensboro

W. J. FOSTER, Owner

E. F. TRUITT, Herdsman

—At Harpeth Valley ....*you will find*...

EILEENMERE of RIDGEFIELD 2d

A son of Eileenmere 2631st

One of our herd sires whose first calves are now arriving.

They are the correct type, extremely thick and deep bodied. Good headed and heavy boned.

• • •

EILEENMERE 2631st

We at Harpeth Valley are anticipating a visit from you ANYTIME in 1953 to see these and our other cattle.

Harpeth Valley Farms...*"in the Harpeth Hills"*

BRENTWOOD, 7 miles south of Nashville on Hillsboro Road **TENNESSEE**

J. L. HOOPER, Manager

MADISON P. JONES and GLENN W. JONES, Owners — OTIS O. HICKERSON, Herdsman

Blackcap Bessie 48th of Ida 1587267, (Johnson Brothers), calved 4-10-52; sire, Prince Lakewood 25th 982861; Wynnates Farms, Toronto, Canada 3200.00

Juanerra M. K. 2d 1378450, (Mathias Kassnel), calved 7-19-50; sire, Barcap of Wildwood 893754; Frank Engel & Son, Hampshire, Illinois 600.00

Blackbird M. K. 9th 1420896, (Mathias Kassnel), calved 10-24-50; sire, Barcap of Wildwood 893754; Frank Engel & Sons, Hampshire, Illinois 825.00

Kemmere's Blackcap 5th 1373239, (Lyman Kemmis & Sons), calved 11-13-50; sire, Barbara Lad of Agincourt 749903; Emerald Acres, Elk Grove, California 1000.00

Kemmere's Barbara 11th 1394753, (Lyman Kemmis & Sons), calved 1-2-51; sire, Bandolier 134th of Wilton 1059374; Old Home Farm, Homer City, Pennsylvania 1400.00

Bardolier's Queen Dolly W. H. B. 2d 1514015, (J. M. Killpack & Son), calved 5-19-51; sire, Burgess Bardolier B. 1039835; Windholm Farm, Orange, Virginia 1200.00

Bardolier's Elbina W. H. B. 2d 1514016, (J. M. Killpack & Son), calved 5-29-51; sire, Burgess Bardolier B. 1039835; Leslie Hamilton, Blau-Velt Farm, McComb, Illinois 450.00

Bardolier's Erica W. H. B. 7th 1514019, (J. M. Killpack & Son), calved 7-4-51; sire, Burgess Bardolier B. 1039835; M. E. Pelletier, Lockport, Illinois 350.00

Kinloch Primrose 1431155, (Kinloch Farms), calved 1-29-51; sire, Eileenmere 1029th 947784; Emerald Acres, Elk Grove, California 7200.00

Longview Envious Penelope 1383877, (Longview Aberdeen-Angus Farm), calved 8-21-50; sire, Envious Emulous 692-731; Eugene Fassett, Alexis, Illinois 510.00

Longview Envious Conneta 1383885, (Longview Aberdeen-Angus Farm), calved 4-9-

Dwight Angus—"Some of the Best in the South"

Selling in the Southeastern at Quincy, Florida—March 26th

BOTH are SIRED BY

Eric Lad 4th of Dwight

Our grandson of EILEENMERE 500th

BARBARA of DWIGHT 10th

A ROSEMERE BARBARA from the same strain that produced BARBARA of ROSEMERE 100th and the SUNBEAM BARBAROSSAS.

SHE SELLS BRED TO EILEENMERE 1136th
A great son of the "500th"

PERICAP of DWIGHT 6th

A PRIDE of ABERDEEN of FRENCH BROAD breeding—Strong in the blood of the International Grand Champion PERINTHIAN.

SHE SELLS OPEN

BOTH CONSIGNED HEIFERS VACCINATED WITH STRAIN 19

DWIGHT KENNEDY, Owner — **CLAXTON, GEORGIA** — H. M. TIPPINS, Farm Manager

—The Type Setters!

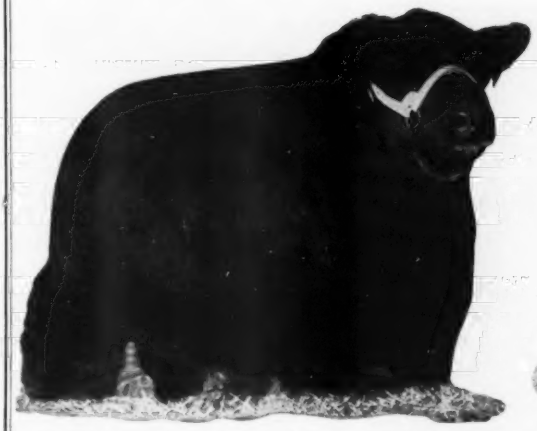

Black Peer 7th of Angus Valley

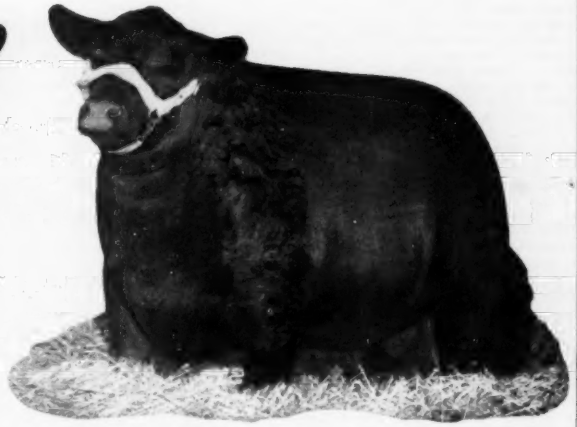

Black Peer 66th of Angus Valley

Gilnockie

"SALE OF THE PEERS"—Next Fall, Watch for Date

Gilnockie's Utility Sale — March 10th

15 Commercial Bulls – 26 Producing Cows

—ATTEND—

Greenbrier Sale on March 7th, Lewisburg, West Virginia
"All Purple" Sale, Forest, Virginia, March 9th
Woodburn Dispersion on March 11th at Leesburg, Virginia

HARVEY H. CORNWELL, Manager — **ALEX BRUCE, Herdsman**

Haywood — **Virginia**

51; sire, Envious Emulous 692731; M. E. Pelletier, Lockport, Illinois 460.00

Bethel Blackcap M. 31st 1474966, (Lynn H. Maughs), calved 4-28-51; sire, Bardolier M. T. 1173947; Jack Field, Tiptonville, Tennessee 950.00

Lady Blackbird M. 51st 1474968, (Lynn H. Maughs), calved 8-13-51; sire, Bardolier M. T. 1173947; Frank Engel & Sons, Hampshire, Illinois 490.00

Blackcap Bessie FM 2d 1541209, (Lynn H. Maughs), calved 9-3-51; sire, Burgess Bandolier of RK 6th 1222340; J. E. Jose, Hartsburg, Missouri 3000.00

Black Jilt Meade 31st 1465567, (Francis W. Meade), calved 3-22-51; sire, Prince Bell Enlata B. of Udina 998540; Ray Mor Farm, Roy Moore, Chillicothe, Missouri 950.00

M. F. Pride of Aberdeen 1503069, (Howard O. Miller & Sons), calved 3-1-51; sire, B. L. S. Prince Eric 24th 991143; Ben Casebier & Sons, Buffalo Hart, Ill. 1200.00

Blueblood Lady 2d 1481927, (A. A. Mugge), calved 5-18-51; sire, Queen's Lad 100th 1052784; V. D. Rider, Underhill Farm, Gordonsville, Virginia 930.00

Miss Burgess 30th of Wilton 1545026, (H. Dick Nobis), calved 9-30-51; sire, Bandolier 123d of Wilton 959336; Meadow Lane Farm, North Salem, New York 2000.00

Homeplace Burgess 24th 1407867, (Penney and James), calved 1-7-51; sire, Eileenmere 999th 890948; Emerald Acres, Elk Grove, California 3700.00

Fannie Bess of Walnut 4th 1540239, (P. K. Pratt), calved 8-28-51; sire, Burgess Bardolier B. 1039835; Raona Farms, Williamston, Michigan 3400.00

Highland Barbara of Walnut 6th 1540244, (P. K. Pratt), calved 10-2-51; sire, Pridestor of Glencarnock 878955; Lewis Nichols, Webster City, Iowa 500.00

Georgina 166th of S. A. F. 1393341, (Simon Angus Farm), calved 1-12-51; sire, Everbest Prince 880217; Heckmere Highlands, Valencia, Pennsylvania 8000.00

Ellunamere 1095th 1567381, (Stonegate Farm), calved 1-1-52; sire, Eileenmere 1095th 1324759; Hays Ranch, Kerrville, Texas 3200.00

Jilt of Wesley 5th 1585799, (Ben G. Studer), calved 12-8-51; sire, Edgar of Newhouse 1297428; Sportsman Farm, Monticello, Indiana 1000.00

Juana Erica of Wesley 2d 1585800, (Ben G. Studer), calved 2-2-52; sire, Edgar of Newhouse 1297428; Kinloch Farm, Supply, Virginia 1000.00

Cherry Blossom of Wesley 3d 1585801, (Ben G. Studer), calved 2-21-52; sire, Edgar of Newhouse 1297428; Indian Creek Farm, Canfield, Ohio 7000.00

Gammer of Wesley 24th 1585802, (Ben G. Studer), calved 3-8-52; sire, Edgar of Newhouse 1297428; Twin Knolls Farm, Merrill Smylie, Columbus Junction, Iowa 5800.00

Teba E. T. Erica 513th 1420409, (Thunderbird Ranch), calved 5-9-51; sire, Dunwalke Brigadier 1052906; M. E. Pelletier, Lockport, Illinois 370.00

T-Barb Elba Erica 1485630, (Thunderbird Ranch), calved 8-25-51; sire, Prince of Sky Ranch 22d 956522; Frank Engel & Sons, Hampshire, Illinois 350.00

T-Bar Barbara 1485831, (Thunderbird Ranch), calved 8-28-51; sire, Prince of Sky Ranch 22d 956522; M. E. Pelletier, Rockport, Illinois 275.00

Eulima 54th of H. H. 1382647, (E. M. Tipton), calved 4-7-51; sire, Blackcap Marshall of H. H. 1078543; Frank Engel & Son, Hampshire, Illinois 875.00

Barbaramere 45th 1389019, (J. Garrett Tolan Farms), calved 5-6-50; sire, Eileenmere 500th 699155; Runacres Farm, Madison, Connecticut 7100.00

Windy Hill Blackbird 5th 1579892, (Tomlinson Farms), calved 6-21-51; sire, Homeplace Eileenmere 18th 978233; B. A. Dye, Wyanet, Illinois 850.00

Miss Barbara WHF 2d 1579893, (Tomlinson Farms), calved 6-28-51; sire, Homeplace Eileenmere 18th 978233; Timberline Farm, Congerville, Illinois 800.00

Lady Ida of Windy Hill 2d 1579894, (Tomlinson Farms), calved 9-2-51; sire, Homeplace Eileenmere 18th 978233; Ferndale Ranch, Santa Ranch, Santa Paula, Calif. 1000.00

University Centralia 8th 1415136, (University of Illinois), calved 2-5-51; sire, Eileenmere 1071st 1047567; Robert Cresap, Seymour, Illinois 1050.00

Eulima W. 10th 1459153, (Harry Warner & Son), calved 7-15-51; sire, Warner's Bardolier 1042675; Meadow Lane Farm, North Salem, New York 2050.00

Blackcap Bessie WS 1462515, (Whitehead and Schutte), calved 7-7-51; sire, Bessie's Eileenmere of W. 2d 1257457; Evergreen Farms, Dayton, Ohio 5000.00

College Pride of Glen O. 51st 1496898, (E. B. Wilson), calved 5-24-51; sire, Bardolier's Entry of G. O. 888545; Edwin Zorn, Jackson Center, Ohio 650.00

Empress of Glen Oak 51st 1496903, (E. B. Wilson), calved 9-23-51; sire, Bardolier's Entry of G. O. 888545; Floyd S. Clark, Urbana, Ohio 770.00

Blackcap Bessie of Glen Oak 1496904, (E. B. Wilson), calved 9-28-51; sire, Bardolier Prospect of Glen Oak 1183638; Duntreath Farm, Lexington, Kentucky 4000.00

Wyevale Witch of Glen O. 51st 1496907, (E. B. Wilson), calved 11-6-51; sire, Bardolier Prospect of Glen Oak 1183638; Ade Acres Farms, Brook, Indiana 1000.00

Blackcap Bessie W. & R. 1327041, (Woods and Rust), calved 10-12-50; sire, Prince Eric of Sunbeam 992193; Bill Weir, Gladstone, Illinois 3100.00

Announcing—

ALLANDALE FARMS

First Production Sale

Thursday, April 9th, 1953 — Kingsport, Tennessee

TOP
EILEENMERE
—and—
SUNBEAM
BREEDING

For additional information see April issue of the JOURNAL.

Attend the East Tennessee Sale, April 10th, at Knoxville.

Prince Lakewood 45th—A TOP HERD SIRE

Bulls
Cows with Calves
Bred Cows
Bred Heifers
Open Heifers

H. C. BROOKS
Owner
BILL REID
Manager

SALE

Wednesday, May 6th, 1953

at the Farm near.... **Osceola, Iowa**

Offering **— 72 Opportunities to Buy "Wonder Blood"**

11 Bulls ★

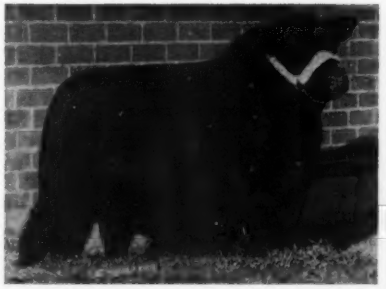

HOMEPLACE EILEENMERE 43d

A son of Eileenmere 487th, first at the Futurity and numerous other shows. Several sons and daughters sell.

61 Females ★

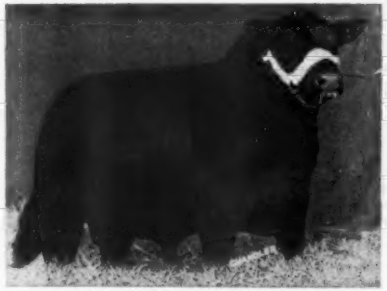

HOMEPLACE EILEENMERE 75th

A full brother to a $35,000 bull. Another son of Eileenmere 487th. Several sons and daughters sell and numerous females carry his service.

★

Auctioneers:
RAY SIMS
ROY JOHNSTON
BILL HAGEL

HOMEPLACE EILEENMERE 70th

A great headed, big bodied son of Eileenmere 487th. The "70th's" Get are quite outstanding. Sons and daughters sell and numerous females will be bred to him.

The Harken herd is the largest pure bred Angus herd in Iowa and one of the largest herds in the United States. Attend the Eileenmere Sale Circuit and choose from 250 head of cattle carrying the "Wonder Blood":

May 4th—Penney and James	Hamilton, Missouri
May 5th—Marycrest Farms	Maloy, Iowa
May 6th—HARKEN FARMS	Osceola, Iowa
May 7th—Pagemere Angus Farms	Clarinda, Iowa

For Catalogs, Address:
J. B. McCORKLE, Sale Manager, 3500 A. I. U. Building, COLUMBUS 15, OHIO

HARKEN FARMS

"Five Units and the Ranch"

OSCEOLA, IOWA

C. R. Harken M.D.
Owner

Kenneth W. Hirsett
Gen. Mgr.

The Chicago Market *Trends*

By NEIL SKAU

CATTLE FEEDING has been a pretty profitable venture during the past several years and the consistency with which cattle feeders were realizing a profit each year attracted other farmers into the business and those already in the field were prone to increase their operations as the scramble for the "band-wagon" continued. With the constant increase in the number of cattle feeders it soon became apparent that there would be a scramble for replacement cattle each fall and ranchers were not slow to recognize the chance to command some high prices for their calf crops.

Some cattle feeders hesitated at the higher rates asked by ranchers and then saw the cattle they had their eye on go to another cattle feeder at a higher figure than they had believed probable. This hesitation did not last long and it was soon apparent that some "fancy" prices were going to appear as neighbor vied against neighbor for cattle to put into the cornbelt feed lots. Prices soared until during the fall months of 1951 cattle prices on the range reached and then passed the $50.00 per cwt. mark, with many cattle selling in the $40.00 column.

All the while these prices were moving to new high levels the same men who were paying those prices were heard to say that it would not be long before the picture was due for a change as they felt that the cattle feeder was not able to pay ever increasing prices for his thin stock, but these same men were still strong buyers of cattle despite their feelings.

The break was awaited by all concerned, but when fat cattle prices began their descent and the decline continued, those same men who had anticipated the break expressed surprise at the severity of the price reduction. Then, in January of this year the cattle market went into another tail spin, really taking prices down to some surprisingly low levels in the short space of a month.

The Chicago cattle market underwent some severe price adjustment during the month of January as a price decline swept the bovine market during the first month of the new year. Compared with the close of December, 1952, most of the supplies of cattle marketed in January sold at prices that were anywhere from $2.00 to $4.00 lower and there were many instances where even greater price reductions were witnessed.

Despite the reduced value of all grades and weights of steers and yearlings the daily markets were sluggish affairs and on many days there were carry-overs of cattle from day to day. For a while the marketing of cattle was about on a par with ordinary volume, but with the decline in prices becoming very sharp a great number of big cattle, many from commercial feedlots, along with other lighter cattle found some pretty rough sailing and it was soon apparent that the price decline was here to stay, fair to good grades, especially those with weight, found slow sale at sharply lower prices.

The decline soon erased any chance of a big margin of profit from the high costing cattle of the fall of 1951 and then it was not long before cattle feeders were expressing a fear that they were going to do nothing but break even. This trend of thought soon encouraged many cattle feeders to begin to move cattle to market, ready or not, as the case may be, and this gave the buying side the opportunity to pare prices further, until the marketward movement of cattle became as close to a liquidation program as was possible. The supply of cattle marketed at Chicago during the first month of the year totaled 168,400 head, the heaviest run for January since 1947. Not only were numbers bigger than normal, but the tonnage was stepped up as the marketward movement of big cattle really got underway.

The decline in prices soon assumed too, proportions of price break, and many cattle feeders and other members of the trade were heard to mention the declines of 1948 and 1949 when big slices were cut from cattle values. Thinking men were of the opinion that it was only the huge volume that was responsible for the decline in prices and they cited the general condition of the country, pointing out that the number of employed in the U. S. was at a new high level and prices of other commodities and manufactured articles were also at a high point. It was soon pointed out that the decline in cattle prices had begun to be noted in other manufactured articles as the purchasing power of the cattle feeder the nation over was reduced to a new recent low level.

Then, to make matters worse, the story of the sale in this country of frozen New Zealand beef broke into the open. It had been noted that importation of New Zealand beef had been stepped up a bit and then a report from Ohio revealed that some retail stores were doing a land-office business, selling all steaks for 39 cents per pound, while roasts were offered at 29 cents per pound. The sides of beef bore the U. S. good grade and some stores did some real selling as beef hungry consumers snatched up the low-priced product. It was strange that the sale of the foreign beef should come at a time when the American cattle feeder was in need of as much of the local demand as was possible in order to curtail the decline in live cattle prices. True, the New Zealand beef deal was only a small thing, but there were signs that indicated that even greater amounts of this frozen imported beef were to be offered to the consuming public.

Thus, it can be seen that the feeding of the American cattle feeder for his precious market was genuine and late in the month the cattle market continued its plunge to new recent low levels and there was little hope for the future until the beef supply had been greatly reduced by the movement into consumer channels.

January Cattle on Feed Total a Record

The bureau of agricultural economics reported during January that the number of cattle on feed in the United States in January 1, 1953 was 16 per cent larger than a year ago and the largest number on record. The estimated number was 5,836,000 head, compared with 5,024,000 head a year ago and the 1947-51 average of 4,349,000 head. The number of cattle on feed in the north central states, which includes the cornbelt, was estimated at 4,480,000 head, the highest on record, and compared with 3,647,000 head

(Please turn to page 124

Aberdeen-Angus Market Toppers at Chicago During January, 1953

January 5	Ralph Froelhlich, Rockford, Illinois	21—1106	$34.00
January 7	Melvin Oldorf, Stanwood, Iowa	18—1158	38.00
January 9	Ernie Nefstead and Son, Kings, Illinois	19—1014	38.00
January 12	Vandeveer Farms, Morrisonville, Illinois	38—1125	37.50
January 14	Ernie Nefstead and Son, Kings, Illinois	20— 979	38.00
January 15	Louie Luitjens, Odebolt, Iowa	34—1211	36.00
January 19	Ernie Nefstead and Son, Kings, Illinois	19—1100	38.00
January 21	Ernie Nefstead and Son, Kings, Illinois	18—1128	38.10
January 26	Ross Rod, LaMoille, Illinois	19—1217	36.50
January 27	Louie Luitjens, Odebolt, Iowa	40—1205	35.00
January 28	Glenn Burns, Green Valley, Illinois	12—1260	36.00
	C. H. Walters, Piper City, Illinois	19—1496	36.00

WE TAKE THIS OPPORTUNITY TO SAY THANKS TO ALL THE BUYERS AND BIDDERS WHO MADE OUR SALE SUCH A SUCCESS!

Mr. Earl C. Sharp	Pawnee, Illinois
Star Dust Ranch	Micanopy, Florida
Macon Cattle Company	Oglethorpe, Georgia
White Gate Farm	Flanders, New Jersey
Millarden Farms	Annville, Pennsylvania
River Valley Farm	Branchville, Virginia
Elysian Farms	Haymarket, Virginia
Gulfstream Farms	Ft. Lauderdale, Florida
Penney and James	Hamilton, Missouri
Grovelane Farms	Lake Wales, Florida
Amandale Farm	Upperville, Virginia
Millarden Farms	Woodbury, Georgia
Stanford Farms	Donelson, Tennessee
Lorraine Farms	Macon, Georgia
P. K. Fisher	Souderton, Pennsylvania
Red Oak Farms	Rocky Comfort, Missouri
Kinloch Farms	Supply, Virginia
C. M. Tucker	Pageland, South Carolina
Sunbeam Farms	Miami, Oklahoma
Essar Ranch	San Antonio, Texas
Angus Valley Farms, Inc.	Tulsa, Oklahoma
Fort Hamer Ranch	Bradenton, Florida
Cochran Farms	North Salem, New York
Good Earth Stock Farms	New Florence, Missouri
Marydale Farm	St. Francisville, Louisiana
A. C. Wright, Jr.	Fort Meade, Florida
Shadow Isle Farm	Red Bank, New Jersey
C. D. Hughes	Winter Haven, Florida
Lyon Angus Farm	Olive Branch, Mississippi
Mahrapo Farms	Mahwah, New Jersey
J. A. Cruce	Madison, Florida
Hays Ranch	Kerrville, Texas
Brays Island Angus Plantation	Yemassee, South Carolina
Belted Fields	Hay Market, Virginia
Lackaday Farm	Ida, South Carolina
Runacres Farm	Madison, Connecticut
Fairway Farms	Rapidan, Virginia

The cattle were sold into the following states: Illinois, Florida, Louisiana, Georgia, Pennsylvania, New Jersey, Virginia, Missouri, Tennessee, South Carolina, Oklahoma, New York, Mississippi, Connecticut and Texas.

Sun Lake Ranch — Lutz, Florida

MR. and MRS. LOUIS GERACI — ROY POUCHER, Herdsman — WARREN BENSON, Manager

Woodburn Farm Dispersion, Wednesday,

Selling 100 Lots

—INCLUDING—

35 Daughters and 25 Granddaughters of

EUGENEXOR of GLENCARNOCK

Imported in dam by the late Kenneth McGregor . . . One of the very shortest coupled, typiest bulls ever imported from Scotland. He was by Guerson of Banks, sire of some of the good producing Gammer cows in the Penney and James herd.

And Sons and Daughters of

PRINCE ERIC A. 20th

A top son of "Prince Esquire", out of a daughter of Eileenmere 500th, that Woodburn purchased in the 1952 "All Purple" Sale from Adams Plantation.

Also Selling Two Top Herd Bull Prospects

In the Offering There will be: 5 of the famous Fannie Bess Tribes; 3 Miss Wix; 1 Georgina; 3 Miss Burgesses; 3 Erica Maries; 5 Ada Queen L's and 5 Ada Queen Dollies.

Sale Circuit:

Saturday, March 7th—Greenbrier Spring Sale.....Lewisburg
Monday, March 9th—"All Purple" Sale.....Forest
Tuesday, March 10th—Gilnockie Farms "Utility" Sale.....Haywood
Wednesday, March 11th—WOODBURN FARM DISPERSION.....Winchester

Sale promptly at 12:30 P. M. Lunch will be available on the grounds.

Auctioneers: HAM JAMES, PAUL GOOD and STAN HAWORTH

For Catalog, Address:

DAVE CANNING, Executive Secretary, Virginia Aberdeen-Angus Association, Inc.

Box 196, Charlottesville, Virginia

Woodburn Farm

Lucie Beverley Duer, Owner

March 11th, at Winchester, Virginia

AT THE LIVESTOCK EXCHANGE BUILDING ON U. S. ROUTE 50

A GROUP OF 16 WOODBURN MATRONS

Samples of the Offering

Top Females . . . With at least 35 calves at foot by sale day.

A GROUP OF 13 WOODBURN 1952 HEIFERS

This herd was originally started with a very select group of forty heifers personally selected by Ken McGregor from his famous herd and shipped down to the Duers. They have added some top cattle over the years from outstanding sales in the country. It is a guaranteed disperson; farm is also being sold. Reasons for selling: Personal and business.

For Catalog, Address:

DAVE CANNING, Executive Secretary, Virginia Aberdeen-Angus Association, Inc.

Box 196, Charlottesville, Virginia

Leesburg, Virginia

Shandra's Sale

Rome, Georgia, November 20th

SUMMARY:

56 Lots	$36,235.00, average	$ 647.05
4 Bulls	3,025.00, average	756.25
52 Cows	33,210.00, average	638.65
Top 5 Head	9,450.00, average	1890.00
Top 10 Head	12,925.00, average	1292.50
Top 15 Head	15,950.00, average	1063.33
Top 20 Head	18,805.00, average	940.25

Top Bull—Epponian of Seven Springs 3d 1417869, calved September 3, 1950; sire, Eppy Jr. of Seven Springs; dam, Miss Blackcap of Seven Springs; consigned by Shandra Farms, Rome, Georgia; purchased by J. D. Kemp, Edgefield, South Carolina... 1150.00

Second Top Bull—Berry's General 10th 124-4765, calved February 14, 1950; sire, Highlands' General 33d 874664; dam, Howard's Blackbird Lass 15th 759730; purchased by Frank Ellison, Hurtsville, Ala... 800.00

Top Cow—K. B. Queen Mother 1000771, calved January 10, 1947; sire, Eileenmere 500th 699155; dam, Hardwick's Queen Mother 11th 845568; consigned by Shandra Farms, Rome, Georgia; purchased by Rice Springs Farm, Rome, Georgia... 4500.00

Second Top Cow—Mina 2d of Seven Springs 1417872, calved November 8, 1950; sire, K. B. Eileenmere 11th 1031705; dam, Mina of Ridgefields 3d 923625; consigned by Shandra Farms, Rome, Georgia; purchased by E. V. Foles, Carrollton, Ga... 1900.00

BULLS:

Epponian of Seven Springs 3d 1417869, calved 9-3-50; sire, Eppy Jr. of Seven Springs; J. D. Kemp, Edgefield, S. C... 1150.00

Berry's General 10th 1244765, calved 2-14-50; sire, Highlands General 33d 874664; Frank Ellison, Hurtsville, Alabama... 800.00

Blackbird Eileenmere of J. A. 1555274, calved 5-29-51; sire, Eileenmere 1049th 104-7510; Howard Baker, Summerville, Ga... 575.00

Shandra Black Mercury 1426744; sire, Black Mercury F. B. 1079957; Fred Pitts, Rome, Georgia... 500.00

COWS:

K. B. Queen Mother 1000771, calved 1-10-47; sire, Eileenmere 500th 699155; Rice Springs Farm, Rome, Georgia... 4500.00

Blackcap Typist 2d of S. S. 1417878, calved 4-21-51; sire, Eppy Jr. of Seven Springs 1085662; Whistle Top Farm, Cornelia, Georgia... 520.00

Enchantress of S. S. 2d 1417879, calved 4-29-51; sire, Eppy Jr. of Seven Springs 1085662; W. P. Sewell, Bremen, Georgia 370.00

Mina 2d of Seven Springs 1417872, calved 11-8-50; sire, K. B. Eileenmere 11th 103-1705; E. V. Foles, Carrollton, Georgia... 1900.00

Trojan Erica of S. S. 3d 1417883, calved 5-28-51; sire, K. B. Eileenmere 11th 1031705; Rice Springs Farm, Rome, Ga... 590.00

Pride Lady of Fareham 1515359, calved 1-3-51; sire, Pride's Bardolier G. A. 1177-339; Whistle Top Farm, Cornelia, Ga... 685.00

Shandra's H. Beauty 2d 1426737, calved 1-7-51; sire, Black Mercury F. B. 1079957; T. M. Henderson, Hillsville, Georgia... 560.00

Shandra's Minnie 1426747, calved 2-3-51; sire, Black Mercury F. B. 1079957; C. W. Hutchins & Son, Summerville, Georgia 560.00

Shandra's Eline 1426749, calved 2-19-51; sire, Black Mercury F. B. 1079957; E. W. Harris, Plains, Georgia... 480.00

Shandra's Pride 2d 1500547, calved 3-1-51; sire, Black Mercury F. B. 1079957; W. P. Sewell, Bermen, Georgia... 475.00

Shandra's Pride 3d 1500549, calved 3-14-51; sire, Black Mercury F. B. 1079957; H. D. Morgan, Rome, Georgia... 470.00

Shandra's Queen 2d 1500550, calved 3-15-51; sire, Black Mercury F. B. 1079957; H. D. Morgan, Rome, Georgia... 440.00

Shandra's L. Sylva Queen 1409436, calved 5-16-51; sire, Black Mercury F. B. 107-9957; Dr. Coker, Canton, Georgia... 535.00

Shandra's Rose 1426739, calved 1-9-51; sire, Choice Bar 2d 720494; C. W. Barrett, Calhoun, Georgia... 600.00

Shandra's Bar Belle 1426738, calved 1-8-51; sire, Choice Bar 2d 720494; Dr. Tom Harbin, Rome, Georgia... 625.00

Shandra's Eline Erica 1426742, calved 1-22-51; sire, Choice Bar 2d 720494; J. M. Green & Son, Armuchee, Georgia... 620.00

Shandra Erica 10th 1426743, calved 1-24-51; sire, Choice Bar 2d 720494; Turkey Creek Ranch, Bremen, Georgia... 485.00

Shandra's Erica 11th 1426745, calved 1-29-51; sire, Choice Bar 2d 720494; Chicamauga Farm, Chickamauga, Georgia... 520.00

Shandra's Lena 1426746, calved 2-1-51; sire, Choice Bar 2d 720494; T. & W. Ranch, Bremen, Georgia... 540.00

Shandra's Choice Eline 1394953, calved 3-15-51; sire, Choice Bar 2d 720494; T. M. Henderson, Hillsville, Georgia... 440.00

Shandra's Irene Bandolier 1394945, calved 1-2-51; sire, Maplemere Bandolier 2d 1079261; Donald O. Lewis, Calhoun, Ga... 560.00

Shandra Choice Venus 1537998, calved 5-3-51; sire, Choice Bar 2d 720494; Don O. Lewis, Calhoun, Georgia... 500.00

Shandra's Erica 8th 1426731, calved 1-3-51; sire, Maplemere Bandolier 2d 1079-261; Ethel Harps Home, Cedartown, Ga... 525.00

Shandra's Blackbird 31st 1426730, calved 1-3-51; sire, Maplemere Bandolier 2d 1079261; J. H. McCartt, Wartburg, Tenn. 570.00

Shandra's Erica 9th 1426741, calved 1-16-51; sire, Maplemere Bandolier 2d 1079-

Congratulations

To Omar and Mina Evans of Fox Creek Road, Pacific, Missouri on their purchase of Prince 500th of Bates, a double grandson of Black Prince of Sunbeam. Prince 500th of Bates is sired by Prince Sunbeam 29th. Best wishes to you Omar and Mina Evans.

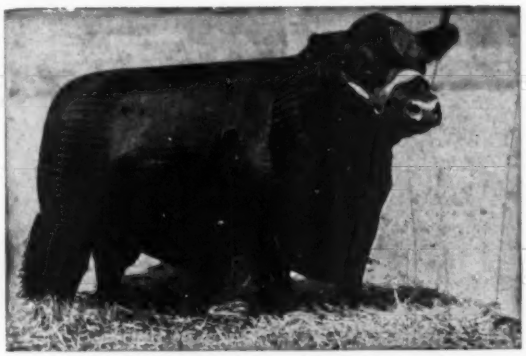

PRINCE 500th of BATES 954549

BLACK PEER 28th of J. S. 1391546

Is still for sale. He is an own son of Black Peer 28th of Angus Valley out of Angus Valley Erica 16th 1157875, she a double bred Prince Sunbeam 29th heifer.

JS Angus Farm

Route 1

JOE STEED, Owner **BROKEN ARROW, OKLAHOMA**

Amandale Farm

We Know That QUALITY+QUALITY=MORE QUALITY

SO WE ADDED

FROM SUNBEAM FARMS

↓

PRINCE SUNBEAM 969th

FROM ANGUS VALLEY

↓

ANGUS VALLEY EDWINA 5th

PRINCE SUNBEAM 969th

Sire: Prince Esquire of Sunbeam 1255980	★Prince Sunbeam 29th 629408	★★Black Prince of Sunbeam 504521	★★★Black Peer of St. Albans
			★Pride 17th of Sunbeam
		Erica Marie of Sunbeam 543531	Revolution 81st 419223
			Erica Marie 9th 434227
	Lonjac Erica 9th 601745	Esquire of Bordulac 489052	Revolution of Page 43d
			Elba 3d of Strathmore
		Lonjac Erica 6th 531870	General 6th of Page
			Briarcliff Erica 14th
Dam: Ever Erica 42d of Sunbeam 1146100	Prince Sunbeam 217th 932046	Prince Sunbeam 55th 754906	★★Black Prince of Sunbeam
			Evergreen 16th of Sunbeam
		Eris 2d of Sunbeam 754898	Reveiga 519425
			Black Eris of Sunbeam
	Ever Erica 34th of Sunbeam 932060	★Prince Sunbeam 100th 677649	★★Black Prince of Sunbeam
			★★Barbara of Rosemere 100th
		Ever Erica 6th of Sunbeam 486143	Elban of Sunbeam 401496
			Ever Erica 3d 393149

The "969th" was purchased at the recent Sunbeam Sale and will be used on daughters of our Senior Herd Sires:

L. R. EILEENMERE 4th, grandson of "487th"
HOTHER EVADER, by Hother's Evader Revolution
BLACKCAP ERIC of CREMONA, by Glencarnock Eric of Cremona

ANGUS VALLEY EDWINA 5th is of the same family that produced Eileenmere 500th, International Grand Champion.

Plan now to attend the Second HIGHLANDS-AMANDALE "Herd Book" Sale Saturday, May 23, 1953, at Winchester, Virginia.

SEE FUTURE ISSUES FOR MORE DETAILS

MR. & MRS. JOHN C. GALL, Owners *Amandale Farm* **LEECE GEORGE, Herdsman**

UPPERVILLE **Tel.: Upperville 68-R** **VIRGINIA**

MISSISSIPPI SALE

Aberdeen-Angus Association

March 6th, 1953

BATESVILLE, MISSISSIPPI

The sale will be held at the Northwest Mississippi Livestock Association Show Barn located at junction of Hiways US 51 and US 6 at Batesville, Mississippi.

Consignment

From 21 of the leading breeders of the State, consisting of 7 Bulls and 45 Females. These are the best cattle ever offered in a consignment Sale in Mississippi. They have been carefully selected and we are featuring the GET and SERVICE of some of the leading bulls in the country.

The Families

Include: Blackcap Bessie, Zara, Eulima, Juanerra Erica, Hartley Eline, Rosemere Barbara, McHenry Barbara, Prides, Ericas, Queen Mother, Blackcap and other good families.

Consignors:

CUB LAKE PLANTATION	Hernando	FOSTER LANDIS	West Point
BERRYBROOKS ANGUS FARM	Memphis, Tenn.	TOM T. FLOYD	Como
CEDAR HILL FARM	Collierville, Tenn.	RAYMOND SWANGO	Como
JOHN W. BRUCE	Grand Junction, Tenn.	W. S. TAYLOR, Jr.	Como
AMES PLANTATION	Grand Junction, Tenn.	WALTER SULLIVANT	Batesville
LYON ANGUS FARM	Olive Branch	GRENADA ANGUS FARM	Grenada
DUDLEY R. MOORE, Jr.	Byhalia	KING MERRITT	Bovina
FRANK MOORE	Byhalia	ERIC BIEDENHARN	Bovina
CLIFF DAVIS	New Abany	ANDERSON-TULLY RANCH	Vicksburg
LAMAR WILLIAMS	New Albany	KINTYRE STOCK FARM	Gloster
F. E. WARREN	New Albany	T. J. PARKER	McComb
L. T. SENTER	Aberdeen	SWOOPE ANGUS FARM	Columbus

Offering:

22 Bred Heifers
23 Open Heifers

For Catalogs, write:
W. S. TAYLOR, Jr., Sale Manager
Como, Mississippi

ROY JOHNSTON, Auctioneer

MISSISSIPPI ABERDEEN-ANGUS BREEDERS

261; Turkey Creek Ranch, Bremen, Ga..... 530.00

Shandra's Pride 4th 1523208, calved 3-20-51; sire, Maplemere Bandolier 2d 1079-261; Milton Mize, Americus, Georgia..... 535.00

Shandra's Blackbird 26th 1500548, calved 3-7-51; sire, Maplemere Bandolier 2d 1079261; Chickamauga Farm, Chickamauga, Georgia 495.00

Shandra's L. Queen 7th 1409438, calved 5-22-51; sire, Maplemere Bandolier 2d 107-9261; Don O. Lewis, Calhoun, Georgia..... 480.00

Shandra Erica 12th 1538004, calved 5-29-51; sire, Maplemere Bandolier 2d 1079-261; W. P. Sewell, Bremen, Georgia..... 475.00

Shandra's Blackbird 34th 1538005, calved 5-30-51; sire, Maplemere Bandolier 2d 1079261; W. P. Sewell, Bremen, Ga..... 450.00

Blackbird H. B. 101st 1445449, calved 4-18-51; sire, Bardolier Blackcap M. V. 1080206; Don O. Lewis, Calhoun, Georgia 460.00

Pert Kelpie H. B. 1445451, calved 4-28-51; sire, Bardolier Blackcap M. V. 1080206; H. D. Morgan, Rome, Georgia..... 450.00

Shandra's Blackcap Lady 3d 1441043, calved 5-14-50; sire, Highlands' General 33d 874664; Rice Springs Farm, Rome, Ga..... 900.00

Shandra's Blackbird 30th 1441046, calved 9-2-50; sire, Highlands' General 33d 874-664; Rice Springs Farm, Rome, Georiga.... 1000.00

Eline Erica H. B. 1445452, calved 5-2-51; sire, Bardolier Blackcap M. V. 1080206; Dew Brothers, Calhoun, Georgia..... 560.00

Queen L. 95th 1457691, calved 2-20-51; sire, Blackcap Stamp of Hill Crest 979-564; Whistle Top Farm, Cornelia, Ga..... 420.00

Queen L. 97th 1457693, calved 3-1-51; sire, Blackcap Stamp of Hill Crest 979-564; Don O. Lewis, Calhoun, Georgia..... 500.00

Miss Evergreen of M. L. F. 1380060, calved 12-23-50; sire, General 239th of Macmor 957798; Rice Springs Farm, Rome, Georgia 510.00

Queen L. 101st 1457698, calved 4-15-51; sire, Blackcap Stamp of Hill Crest 979-564; Don O. Lewis, Calhoun, Georgia..... 590.00

Blackbird of M. L. F. 3d 1380056, calved 4-5-51; sire, General 239th of Macmor 957798; W. P. Sewell, Bremen, Georgia.. 475.00

M. L. F. Daisy 3d 1380057, calved 4-29-51; sire, General 239th of Macmor 957-798; C. W. Barrett, Calhoun, Georgia..... 450.00

Shandra's Princess 1426750, calved 2-28-51; sire, General Burgess of Macmor 4th 1003663; H. L. Jackson, Taylorsville, Georgia 510.00

Shandra Princess 2d 1543858, calved 4-3-51; sire, General Burgess of Macmor 4th 1003663; D. L. Wood, Dalton, Georgia..... 400.00

Shandra's L. Barbaro 1409435, calved 4-6-51; sire, General Burgess of Macmor 4th 1003663; Bloodworth Brothers, Haddock, Georgia 650.00

Shandra's Coquette 1500553, calved 4-12-51; sire, General Burgess of Macmor 4th 1003663; J. P. Mosely, Stockbridge, Ga... 420.00

Shandra Barbara 1537990, calved 4-14-51; sire, General Burgess of Macmor 4th 100-3663; Bloodworth Brothers, Haddock, Ga. 590.00

Shandra's Blackcap 1382184, calved 3-1-51; sire, Black Oak General 2d 997978; A. J. Casey, Cave Springs, Georgia..... 665.00

Shandra's Empress 1382188, calved 4-4-51; sire, Black Oak General 2d 997978; Fra-Mar Farms, Thomaston, Georgia..... 550.00

Sunnyside's Rosealee 1412432, calved 4-7-51; sire, Buckeye Bud 1010922; Wasden & Worley, Bremen, Georgia..... 560.00

Neal's Rosemary 4th 1453454, calved 2-15-51; sire, Neal's Proud Marshall 842978; H. W. Neal, Lindale, Georgia..... 675.00

Sunnyside's Queen of Xenia 1412433, calved 4-21-51; sire, Buckeye Bud 1010922; Fra-Mar Farms, Thomaston, Georgia..... 435.00

Shandra's Lady Eric 3d 1406256, calved 5-5-51; sire, Lantz Derculich Prince 686th 1169741; Turkey Creek Farm, Bremen, Georgia 405.00

Pfeiffer's

"Easter Holiday" Sale

Thursday, April 2, 1953

Sale will be held 1½ miles south of Orlando on Highway 77 or 19 miles west of Stillwater on Highway 51 at 1:00 p. m.

Selling

10 Bulls — 40 Females

Bulls

3 Bulls by Prince Quality of OAMC
3 Bulls by Prince Quality 27th of P. S. F.
4 Bulls by Prince Eric of Angus Valley

Females

8 Cows with calves by their side
12 Bred Heifers
20 Open Heifers

Families Represented:

Blackbird, Erica, Blackcap, Lucy, Pride and Queen Mother

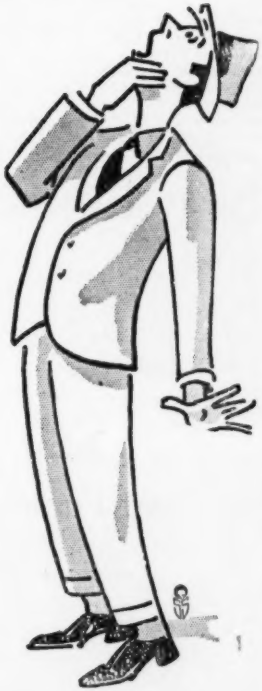

We are also selling at the Oklahoma City Sale on March 17th, 1953
1 Bull, 2 years old by PRINCE QUALITY of OAMC
1 Heifer by a son of PRINCE QUALITY of OAMC

Sale Headquarters
A. & M. HOTEL
Stillwater, Oklahoma

Write for Catalog

PFEIFFER'S ANGUS FARM

Orlando — J. F. PFEIFFER and SON, Owners — **Oklahoma**

ROY JOHNSTON, Auctioneer

E. H. (Red) ANDERSON, for the Aberdeen-Angus JOURNAL

Atlantic Angus Ass'n Sale

Timonium, Maryland, November 19th

SUMMARY:

52 Cows	$83,585.00, average	$1607.40
Top 5 Head	20,075.00, average	4015.00
Top 10 Head	32,575.00, average	3257.50
Top 15 Head	42,575.00, average	2838.33
Top 20 Head	51,500.00, average	2575.00

Top Cow—Gammer Grace C. S. 3d 1541-168, calved January 5, 1952; sire, Prince Burgess C. S. 1100686; dam, Gammer Eubya 1189720; consigned by Cold Saturday Farm, Finksburg, Maryland; purchased by Ralph L. Smith, Chillicothe, Missouri 5150.00

Second Top Cow—H & L Witchcraft 4th 1326598, calved August 24, 1950; sire, H & L Pride Eric 2d 796093; dam, Winsome N. of R. L. S. 991146; consigned by H & L Farms, Marlboro, New Jersey; purchased by L. V. Wright, Streetsville, Ontario, Canada 4000.00

Third Top Cow—Anoka Barbara C. S. 9th 1541169, calved January 7, 1952; sire, Prince Burgess C. S. 1100686; dam, Anoka Barbara C. S. 2d 714993; consigned by Cold Saturday Farm, Finksburg, Maryland; purchased by Elysian Farms, Haymarket, Virginia 3750.00

COWS:

Blackbird of B. G. 1372992, (Baeren Gate Farm), calved 1-10-51; sire, Bandoliermere 45th 1136511; Ellerslie Farm, Charlottesville, Virginia 725.00

Enzora of B. G. 1372877, (Baeren Gate Farm), calved 7-30-50; sire, Bandoliermere 45th 1136511; John Ambrose, Charles Town, West Virginia 1000.00

Elba 4th of B. G. 1372878, (Baeren Gate Farm), calved 10-30-50; sire, Bandoliermere 45th 1136511; Rolling Hills Farm, Hillsboro, Virginia 1000.00

Minquas Maid 1360158, (Canfield Farm), calved 10-25-50; sire, Blackman of Minquas 912056; V. D. Rider, Gordonsville, Virginia 800.00

Canfield Evadress 41st 1399801, (Canfield Farm), calved 5-30-51; sire, Bruce's Evader 1194606; Everett N. Crosby, Fishkill, New York 1000.00

Canfield Eva Bardolier 1336168, (Canfield Farm), calved 10-20-50; sire, Hother Black Bardolier 1029943; Ellerslie Farm, Charlottesville, Virginia 1000.00

Anoka Barbara C. S. 9th 1541169, (Cold Saturday Farm), calved 1-7-52; sire, Prince Burgess C. S. 1100686; Elysian Farms, Haymarket, Virginia 3750.00

Erianna C. S. 4th 1540721, (Cold Saturday Farm), calved 9-19-51; sire, Prince Burgess C. S. 1100686; C. V. Whitney Farms, Old Westbury, New York 3625.00

Gammer Grace C. S. 3d 1541168, (Cold Saturday Farm), calved 1-5-52; sire, Prince Burgess C. S. 1100686; Ralph L. Smith, Chillicothe, Missouri 5150.00

Whitney Blackcap Empress 2d 1553679, (C. V. Whitney Farms), calved 1-5-52; sire, Whitney Envious 9th 1047370; L. V. Wright, Streetsville, Ontario, Canada 2000.00

Cornwell Blackbird 1398383, (Cornwell Farm), calved 5-14-51; sire, Ever Bardolier of Fair Promise 1177535; Londonderry Farm, Germantown, Maryland 800.00

Dal'bairn Energetta 3d 1439606, (Dal'bairn Farm), calved 2-4-51; sire, Prince Bandy of The Ledges 3d 1182727; Stonycrest Farm, Oxford, Connecticut 2000.00

Dal'bairn's Maid of Bummers 1458392, (Dal'bairn Farm), calved 5-4-51; sire, Dal'bairn Bandolier 1073207; Red Gate Farm, Millwood, Virginia 2650.00

Downsbragh Juana 1484101, (Downsbragh Farms), calved 7-19-51; sire, Andelot Elbamere 1011248; Red Gate Farm, Millwood, Virginia 900.00

Elysian's Beauty 1449761, (Elysian Farm), calved 3-17-51; sire, Prince Eric Esquire 943334; High Hill Farm, Aldie, Virginia 2000.00

Ess-Kay Blackbird 4th 1432399, (Ess-Kay Farm), calved 5-2-41; sire, Prince Sunbeam 324th 992194; Theodore Keck, Dansville, New York 1200.00

Good Fellowship's Blackbird 5th 1426426, (Good Fellowship Farm), calved 5-8-51; sire, Evergreen Elvax Monoc 2d 674210; Ivy Farm, Malvern, Pennsylvania 750.00

Good Fellowship's Pride Mulben 2d 1426-428, (Good Fellowship Farm), calved 5-26-51; sire, Pride Eric Bandolier C. S. 1033226; King Merritt, Bovina, Miss. 925.00

H & L Edella 7th 1385850, (H & L Farms), calved 3-20-51; sire, H & L Prince Eric 2d 796093; Shadow Isle Farm, Colts Neck, New Jersey 1000.00

H & L Elba 2d 1385854, (H & L Farms), calved 4-5-51; sire, H & L Pride Eric 2d 796093; Good Fellowship Farm, Towson, Maryland 1325.00

H & L Jilt 1385842, (H & L Farms), calved 1-22-51; sire, H & L Evader's Bardolier 1145619; Bryans Manor Farm, Salisbury, Maryland 1700.00

H & L Georgina 12th 1385839, (H & L Farms), calved 12-12-50; sire, H & L Evader's Bardolier 1145619; W. G. Merrills, Clarksburg, West Virginia 1600.00

H & L Witchcraft 5th 1385837, (H & L Farms), calved 11-23-50; sire, H & L Pride Eric 2d 796093; Londonderry Farm, Germantown, Maryland 1725.00

H & L Witchcraft 4th 1326598, (H & L Farms), calved 8-24-50; sire, H & L

(Please turn to page X-8

Southeast Kansas Angus Breeders' Ass'n

Eighth Annual Sale

To be held at the IOLA, KANSAS Fairground Pavilion

SHOW—9 a. m. **April 1st, 1953** **SALE—1 p. m.**

Selling

41 Females

22 Bulls

Consigned by

Outstanding Breeders of Southeast Kansas

BREEDING AS GOOD AS THE BEST!

For Information and Catalogs, write:

JOE B. DIVINE, Secretary, Court House, Iola, Kansas

RAY SIMS, Auctioneer

Southeast Kansas Aberdeen-Angus Breeders' Association

Fooks Angus Farms

CAMDEN ARKANSAS

FOOKS PRINCE ERIC 2d—Sired by Prince Eric 4th of Sunbeam, and out of a Lucy cow, by Prince Sunbeam 56th. A junior yearling from our show string.

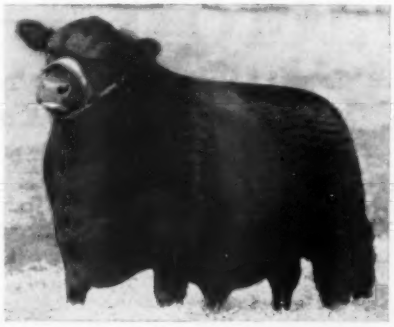

FOOKS PRINCE 17th—One of the last sons to be sold by Prince Revolution A-A. A member of our show string with a good show record. A top herd sire prospect.

FOOKS PRINCE ERIC 8th—Sired by Prince Eric 4th of Sunbeam, and out of the same dam as Oak Ridge Prince 30th, a member of the show string, with a wonderful show record. A top prospect.

2d PRODUCTION SALE

At the Farm

MARCH 10th

8 Bulls
44 Females

Featuring the Get and Service of

"4th"
"5th"
"30th"
"13th"
"46th"

Attend This Sale Circuit:

March 9th—
Birdeye Angus Farms Sale

March 10th—
Fooks Angus Farms Sale

Write Us for Catalog, Hotel Reservations and Transportation

FOOKS BLACKBIRD 4th—A daughter of Prince Eric 4th of Sunbeam, and a member of our show string a heifer carrying worlds of style and flash, and her dam being a daughter of Prince Sunbeam 105th. Sells bred.

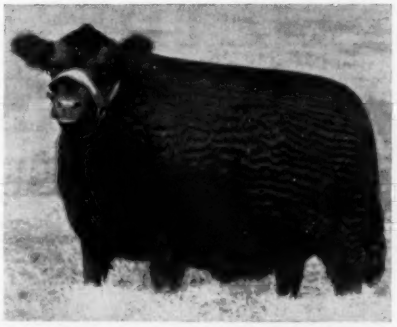

FOOKS PRIDE—A true Pride Protest, sired by Oak Ridge Prince 9th, top bull in our 1951 sale. Member of our show string, with quite a show record. Sells bred.

FOOKS EDWINA—A daughter of Prince Eric 4th of Sunbeam, being out of a double bred Black Prince of Sunbeam cow and of the popular Oklahoma A. & M. Edwina family. Sells bred.

HIS SERVICE SELLS!

EILEENMERE A. 32d 1045299

One of the top sons of Eileenmere 645th, a full brother to Penney and James' Eileenmere 999th. He is siring a great group of calves for us. They are deep, thick and great headed. The dam of Edward Jenkins' $18,000 heifer was half sister to this bull. The loss of the "32d's" sire was a great loss to the breed and to us. His service will be offered on some open heifers.

HIS GET SELLS!

PRINCE ERIC ESQUIRE 943334

The 1949 International Reserve Grand Champion bull. A son of the $100,000 Prince Eric of Sunbeam, the "bull of the century". The bull that sired the 1950 International Grand Champion female, the 1951 International Grand Champion female and the 1952 International first prize junior get-of-sire. "Esquire" sired the top female in the 1951 and in the 1952 All Purple Sale. He also sired the top selling female in the Red Gate Sale in 1952.

Adams Plantation——

In The "ALL PURPLE" SALE

Adams Plantation — Lynchburg, Virginia

JULIAN ADAMS, Owner

SHE SELLS!

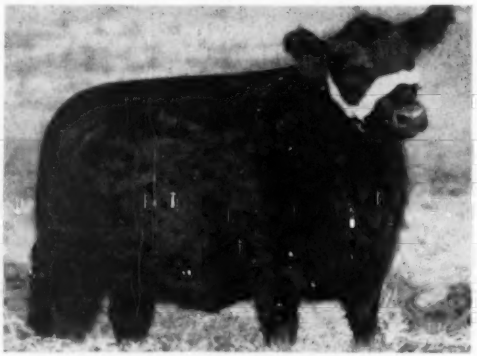

BLACKCAP BESSIE A. 6th 1555110

We purchased her dam from the great herd of Highlands. She is a daughter of the International Reserve Grand Champion and will always be a Blackcap Bessie. Look at this heifer and then look at her pedigree. SELLS OPEN.

SHE SELLS!

EVERMERE A. 3d 1623776

A full sister to the heifer we sold M & L and S. R. Ranch in the All Purple Sale last year. She is a double bred Prince Eric calf. She is certainly bred right and in my opinion, is good enough to go in any herd in the land. If you buy this kind, you will never have to start over. SELLS OPEN.

DO YOU HAVE YOUR CATALOG?

HE SELLS!

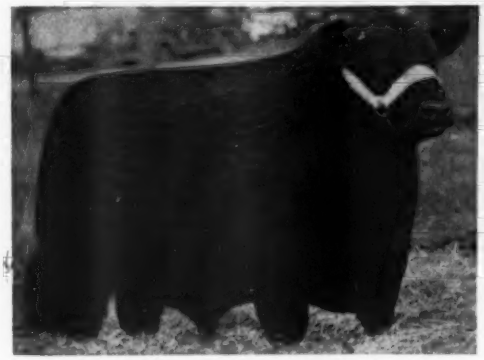

PRINCE ERIC A. 6th 1310788

This is one we dislike parting with but we have to offer the good ones and this one will without doubt be considered the type that will interest those seeking good cattle. He is bred right if any ever was and his great head, quarters, bone and body mean he'll get the breeding job done. He is "smooth as a dollar" and he will never weaken in the back—wide and strong. We know you will appreciate him. We really don't want to see him go.

HE SELLS!

PRINCE ERIC A. 15th

He is one of the deep, short legged, short necked bulls with four good, strong legs set well apart with lots of body between. He is masculine headed and quartered at both ends to suit the most exacting. If you need a herd sire, he should fill the bill. We own his dam, grandam and great grandam. They are great producing cows. Look this one over carefully.

—Elk Hill—Old Elkton

MARCH 9th—Forest, Virginia

Adams Plantation — Lynchburg, Virginia

JULIAN ADAMS, Owner

SHE SELLS!

GEORGINA A. 10th 1540894

A full sister to the 87100 heifer that we sold to Ralph L. Smith. This is a heifer that I had not planned to sell. When you are planning a sale you have to sell the kind anyone would like to keep and this one is definitely one I would rather keep. Service announced sale day.

SHE SELLS!

BARBARA A. 27th 1555088

A daughter of Prince Eric Esquire, the 1949 International Reserve Grand Champion bull. Her dam was one of the great cows purchased in the Ellerslie Dispersal Sale. With a pedigree like this she should be a great producer. SELLS OPEN.

DO YOU HAVE YOUR RESERVATIONS?

Adams Plantation——
In The "ALL PURPLE" SALE

EILEENMERE of Le BARON

A worthy son of Eileenmere 487th, has produced an International Class winner, a Futurity winner, and a Virginia Spotlight Supreme Champion. One son and eight daughters are selling.—OLD ELKTON

BLACK KNIGHT 56th A. V.

Purchased in Angus Valley's record sale last year as a calf. As good as he is and bred as he is, he can't miss. His first calves should arrive in January.—OLD ELKTON

EPPONIAN STAMP 100th O. E.

Individually the best bull we have produced in fifteen years of breeding, by Epponian Stamp of Broadview. His calves stamp him a prepotent herd sire that will bear watching.—OLD ELKTON

OLD ELKTON

OLD ELKTON.....

ADAMS PLANTATION.....

ELK HILL.....

ELK HILL

PRINCE 29th of ESSAR

An impressive grandson of Prince Sunbeam 29th with one son and many daughters in our consignment. They are modern type and just as uniform as peas in a pod.—OLD ELKTON

HIGHLANDS GENERAL 19th

Our senior herd sire and a bull of proven merit whose calves have been consistently good producers for us and others. Two of his daughters sell.—ELK HILL

Families—

Evermere T., Zara, Ballindalloch, Georgina, Juana Erica, McHenry Blackcap, Tolan Blackcap, McHenry Barbara, Evergreen Erica, Erica (various tribes), Barbara Woodson, Primrose, Hartley Edella, Prides, Glencarnock Elba, Queen Mother, Bandy Maid Miss Burgess, Blackcap Bessie, Maid of Bummers, Anoka Barbara M., Blackcap Lassie, Blackcap Fandie.

Sale to be held at

OLD ELKTON FARM, FOREST, VIRGINIA

For Catalog, Write:

L. W. Turner, *Old Elkton Farms,* Forest, Virginia . . . Julian Adams,

—Elk Hill—Old Elkton
MARCH 9th — Forest, Virginia

ELBAR BLACK C. 660242

The 1943 Reserve Grand Champion at the National Show and Sale in Chicago. A bull that has sired a lot of great cattle for us. One of his last daughters selling.—ADAMS PLANTATION

PRINCE SUNBEAM 794th 1409254

One of the younger sons of Prince Sunbeam 29th. His dam, a daughter of an International Grand Champion. We are looking forward to the arrival of his first calves very shortly.—ADAMS PLANTATION

.....4 Bulls—20 Females

.....3 Bulls—22 Females

.....2 Bulls— 8 Females

PRINCE ERIC A. 6th 1310788

This is one we dislike parting with but we have to offer the good ones and this one will without doubt be considered the type that will interest those seeking good cattle. He is bred right if any ever was and his great head, quarters, bone and body mean he'll get the breeding job done. He is "smooth as a dollar" and he will never weaken in the back—wide and strong. We know you will appreciate him. We really don't want to see him go.—ADAMS PLANTATION

ADAMS PLANTATION

ELK HILL

ESQUIRE BARBARA A. 1623775

A great little heifer, a Barbara Woodson. Her dam is one of the top cows that I purchased in one of the Tolan sales. She is sired by Prince Eric Esquire, a great show and breeding bull in his own right. Sells open.—ADAMS PLANTATION

PRINCE SUNBEAM 340th

An Erica Marie son of the $100,000 Prince Eric of Sunbeam, and until his untimely death, one of his best breeding sons. Five daughters and three sons sell.—ELK HILL

BLACK PEER 6th of GILNOCKIE

One of the good sons of Black Peer 7th of Angus Valley and the chief service sire of our consignment this year. Also one of his daughters sell.—ELK HILL

Virginia Sales You Should Attend—

Saturday, March 7, 1953—Greenbrier Production Sale.....Lewisburg, West Virginia

Monday, March 9, 1953—"ALL PURPLE" Sale.....Forest, Virginia

Tuesday, March 10, 1953—"Sale of the Peers" (Gilnockie)... .....Haywood, Virginia

Wednesday, March 11, 1953—Woodburn Dispersion.....Leesburg, Virginia

***Adams Plantation,* Lynchburg, Va., or J. B. Hodges, *Elk Hill,* Forest, Va.**

Introducing Our New Herd Sire—

MARSHALL L. EILEENMERE 1467466

Sire: Eileenmere 1154th 1225439
- Eileenmere 500th 699155
  - Eileenmere 85th 470007
  - Edwina 7th G. M. 534304
- Barbara McHenry 118th 722430
  - Postelmere 2d 622520
  - Barbara McHenry Renomar

Dam: Eleta Eileenmere 2d 1282768
- Kalarama Eileenmere 3d 911156
  - Eileenmere 617th 735627
  - Burmamere 5th 646914
- Eleta's Erris 622817
  - Eleta's Marshall 430859
  - Erastic E. 9th 443523

Full Brother to the Top Selling Bull of the 1953 Iowa State Sale.

The Big Little Herd where INDIVIDUAL, BREEDING and FEEDING are of Equal Importance.

MR. and MRS. GLENN K. LEDFORD **MARSHALLTOWN, IOWA**

Announcing . . . . . .

the purchase of

Black Knight 75th of Angus Valley

in the Angus Valley Sale, January 27th

BLACK KNIGHT 75th of ANGUS VALLEY

We Will Consign 2 Bulls and 1 Heifer

to the Interstate Sale, March 9th at Sioux City, Iowa

EMPEROR of NEW HOUSE 1528306, by Edgar of Newhouse
BOCAS of EDENWOOD 2d 1628309, by Elution of Edenwood
BARBARA McHENRY of WESLEY 23d 1614440, by Edgar of Newhouse

Studer Stock Farm

Ben G. Studer **Wesley, Iowa**

Pride Eric 2d 796093; L. V. Wright, Streetsville, Ontario, Canada 4000.00

Jenifer 2d of H & L 1326597, (H & L Farms), calved 8-15-50; sire, H & L Pride Eric 2d 796093; Dr. Fred T. Kyper, Stephenson, Maryland 1025.00

H & L Eline 8th 1326605, (H & L Farms), calved 10-8-50; sire, Hother Bardell 1029-936; Dr. Fred T. Kyper, Stephenson, Maryland 1225.00

H & L Barbara 6th 1415876, (H & L Farms), calved 5-11-51; sire, H & L Pride Eric 2d 796093; Red Gate Farm, Millwood, Virginia 1000.00

Elannah Eileen 1432497, (Hockhockson Farm), calved 12-15-50; sire, Bardolier of White Gates 2d 999852; M. V. Hitt, Landenberg, Pennsylvania 1400.00

Jefferson Enchantress 2d, (Jefferson Farms), calved 9-10-51; sire, Bandolier of Drynoch 4th 1294529; Shadow Isle Farm, Colts Neck, New Jersey 1100.00

Pride of Jefferson 7th, (Jefferson Farms), calved 9-2-51; sire, Bandolier of Drynoch 4th 1294529; Upland Farm, Chester Springs, Pennsylvania 825.00

Jefferson Evelyn 3d, (Jefferson Farms), calved 9-25-51; sire, Bandolier of Drynoch 4th 1294529; Shadow Isle Farm, Colts Neck, New Jersey 725.00

Queen Mother J. C. 1481768, (Jones Contrivance Farm), calved 11-2-51; sire, Pride Eric's Bandolier 2d 964396; W. G. Merrells, Clarksburg, West Virginia 750.00

Pioneer Empress 96th 1433862, (Kinloch Farm), calved 5-8-51; sire, Wintonier 4th 595052; Heckmeres Highlands, Valencia, Pennsylvania 2000.00

Mole's Hill Blackbird 212th, (Mole's Hill Farm), calved 3-11-51; sire, Eventuation Eric 2d of Cremona 939388; L. V. Wright, Streetsville, Ontario, Canada 2000.00

Mole's Hill Blackbird 205th 1511848, (Mole's Hill Farm), calved 5-13-51; sire, Eventuation Eric 2d of Cremona 939388; L. V. Wright, Streetsville, Ontario, Can... 1700.00

Mole's Hill Esthonia 347th, (Mole's Hill Farm), calved 6-9-51; sire, Eventuation Eric 2d of Cremona 939388; Meadow Lane Farm, North Salem, New York 2000.00

Mole's Hill Esthonia 52d, (Mole's Hill Farm), calved 5-9-51; sire, Eventuation Eric 2d of Cremona 939388; Waverley Farm, Earlysville, Virginia 2000.00

Mole's Hill Barbara 236th, (Mole's Hill Farm), calved 5-10-51; sire, Eventuation Eric 2d of Cremona 939388; Everett N. Crosby, Fishkill, New York 2100.00

Mole's Hill Evergreen 94th 1529018, (Mole's Hill Farm), calved 5-22-51; sire, Eileenmere 1062d 1047546; Londonderry Farm, Germantown, Maryland 3000.00

Miss Blackcap of Our Farm 1386405, (Our Farm), calved 5-10-51; sire, Try-Cob's Barry 1183871; Red Gate Farm, Millwood, Virginia 1200.00

Pride 2d of Hoot Owl 1442708, (Our Farm), calved 6-2-51; sire, Pride Eric C. S. 6th 964400; Shadow Isle Farm, Colts Neck, New Jersey 900.00

Rowan Blackcap Bessie 1404173, (Rowan Stock Farm), calved 5-1-51; sire, Bandolier 160th of Wilton 1167457; Swan Point Farm, Rock Hall, Maryland 3550.00

General's Figa of Rowan 1435517, (Rowan Stock Farm), calved 8-9-51; sire, General of Bordulac 651445; Dale Fletcher & Son, Pine Plains, New York 900.00

Sentinel Erica 4th 1457703, (Sentinel Hill Farm), calved 7-5-51; sire, Bardolier 2d of Shadow Isle 1065296; H. J. Fritz, York, Pennsylvania 700.00

Sentinel Blackbird 2d 1457704, (Sentinel Hill Farm), calved 7-8-51; sire, Eventuation Eric 2d of Cremona 939388; Cochran Farm, North Salem, New York 1000.00

Seven Lakes Beautiful Pride 1452627,

Floyd Sez:

"My offering consisting of 2 bulls and 28 females, all but three of them bred at Blugrass, will feature all the show cattle that have won fer us throughout the south this year. Many of the females, from the top families of the breed, will sell bred to the 1951 National Show and Sale Champion, Prince Peer 10th of Den-Mor."

The Females—

2 Gammers
4 Blackcap Bessies
1 Maid
1 Edwina
2 Eulimas
1 Katinka
1 Ballindalloch
1 Zara Georgina
6 Barbaras
2 Blackcap Empresses
1 Witch
1 Elluna
2 Juana Ericas

The Bulls—

1 Son of Prince Eric of Sunbeam

1 Son of Prince Sunbeam 405th

1 Son of Eldan Bardolier G. A.—$10,000 top bull in the 1952 Glen Airy Sale, by King Bardolier.

1 Son of the 1947 Canadian Grand Champion Bull, Burgess Bardolier of Anoka 8th.

Bill Sez:

"Glen Airy will feature females carrying the service of 'The Winningest Bull in the South in 1952', Eric Bardolier G. A. 3d. We'll have all our show heifers, some daughters of King Bardolier G. R., a daughter of Eileenmere 500th, and two granddaughters of Eileenmere 487th."

Attend this Circuit:

April 4th—French Broad Farms Sale.....Bowling Green, Kentucky
April 6th—Elko Bell Farms Sale.....Frankfort, Kentucky
April 7th—The "COUNTRY BOYS' SALE".....Lancaster, Kentucky
April 8th—Kentucky Breeders Sale.....Lexington, Kentucky

FLOYD DIEVERT
LANCASTER, KENTUCKY

W. D. "BILL" FISHBACK
VERSAILLES, KENTUCKY

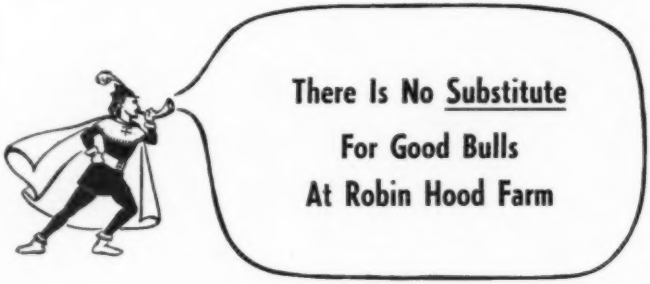

Robin Hood Farm has 80 grand females including 12 Bessies, 6 Gammers, 1 Evermere, 1 Barbarosa, 6 Ballindalloch Georginas, 2 Jilts, 1 Zara, 10 Barbaras, 5 Maid of Bummers, 8 Miss Burgesses, etc. These beautifully-bred, typy cows **ARE NO SUBSTITUTE FOR GREAT HERD BULLS.** We have 3 Good Sires—

RALLY BLACK PRINCE, by Ellerslie Prince 25th
BLACK KNIGHT 55th of A. V., by Black Peer 28th of A. V.
PEER 2d of ROBIN HOOD, by Black Peer 28th of A. V.

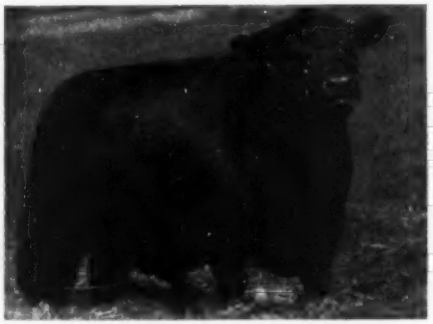

RALLY BLACK PRINCE

The Bull We Couldn't Do Without!

These 3 Great Young Herd Bulls in heavy service and mated to daughters of:

Prince Eric of Sunbeam; Prince Barbarian of Sunbeam; Prince Esquire of Sunbeam; Prince Sunbeam 105th; Prince Sunbeam 19th; Prince Sunbeam 328th; Prince Sunbeam 100th; Black Peer 28th of A. V.; Black Peer 30th of A. V.; Black Peer 79th of A. V.; Palomar Prince; Eric B. 10th; Black Pardolier; Eileenmere 487th; Eileenmere 1005th; Eileenmere 999th; Elban Bardolier 3d; Prince Envious of Ames; Master Prince 2d of Sunbeam.

Can We Help You With Your Breeding Program?

Robin Hood Farm

BIXBY, OKLAHOMA

ORAL ROBERTS **JACK CROSS**

THE LORD OWNS OUR CATTLE — Psalms 50:10

(Seven Lakes Farm), calved 7-10-51; sire, Ankonian 3212th 1140682; V. P. Rider, Gordonsville, Virginia..... 635.00

Blackcap of Seven Lakes 1427450, (Seven Lakes Farm), calved 9-23-51; sire, Gallagher's Prince of Shadow Isle 1001364; Meadow Lane Farm, North Salem, N. Y... 1075.00

Seven Lakes Edella 3d 1527448, (Seven Lakes Farm), calved 7-5-51; sire, Gallagher's Prince of Shadow Isle 1001364; John Ambrose, Charles Town, W. Va..... 1000.00

Jilt 8th of Shadow Isle 1552499, (Shadow Isle Farm), calved 1-8-52; sire, Prince Eric of Sunbeam 744659; Red Gate Farm, Millwood, Virginia 2750.00

Queen Mab of Wilmae 12th 1356741, (Wilmae Farm), calved 6-30-50; sire, Prince Sunbeam 46th 677648; Everett N. Crosby, Fishkill, New York..... 1600.00

Georgina of Wilmae 1356736, (Wilmae Farm), calved 5-18-50; sire, Prince Sunbeam 46th 677648; Glenangus Farms, Bel Air, Maryland..... 1800.00

Windholme Blackcap Marjorie 2d 1494888, (Windholme Farm), calved 3-27-51; sire, Juana's Elegant of Andelot 1011254; Rolling Hills Farm, Hillsboro, Virginia.... 1000.00

—o—

RALLY BLACK PRINCE GOES TO ROBIN HOOD

One of the outstanding private treaty sales of recent months was consumated immediately following the recent International. Oral Roberts and Jack Cross, owner and manager of Robin Hood Farms, Bixby, Oklahoma, made a trip to Rally Farms, Millbrook, New York, for the purpose of looking at the outstanding junior herd sire, Rally Black Prince. They liked the bull and, what is more important, they liked his outstanding calves.

Rally Black Prince is a great individual. He has an almost perfect head, is very short legged and deep, and, is one of the most uniform bulls in width from front to rear to be found anywhere. He is the first son of the great Rally sire, Ellerslie Prince 25th. He of course, is sired by the $25,100 Prince G. of Sunbeam, who in turn is a son of the immortal sire, Prince Sunbeam 29th. The dam of Rally Black Prince is a daughter of the $25,000 International winner, Ravenswood Pride Eric, who was sired by the International Junior Champion and three times a blue ribbon winner at that show, Ames Plantation Pride's Eric. The third dam is sired by Glencarnock Earl Eric 16th M., the sire of the 1940 International Grand Champion, Glencarnock Eric of Cremona.

Rally Black Prince is bred to be a great bull and his calves prove him to be just that. Fred Bontecou, owner and Obed Potter, manager of Rally Farms, had stated that he would never be sold. However, they were finally persuaded to price him. As a result he is now in the great Robin Hood herd at Bixby, Oklahoma. The price received was one of the very tops ever paid for an Eastern bull, and several top bulls have been sold for Eastern herds.

We are sure he will make a great record for himself in the Oklahoma herd and we congratulate Oral Roberts and Jack Cross on this purchase.

Aberdeen-Angus Live Longest

Making Many New Friends Every Day . . . . .

The Get of HOMEPLACE EILEENMERE 210th, 2d Prize Junior Get of Sire at the 1952 International.

YES, And What's More Important . . . . . .

The "210th" made friends at the ringside, the "210th" made friends at the barns who like to see the calves eat and do good. And the greatest friends of all are the breeders from Connecticut, Virginia, Florida, California and Michigan that see us and tell us about their "210th" calf.

YES, The Gamble Is Taken Out of the "210th"

We are offering a few of his get and 40 females safe in calf to the "210th" in our

OUR FIFTH ANNUAL

Production Sale – Lexington, Kentucky

Monday, May 11th, 1953

See the April issue for details—Write for catalog, now.

C. V. WHITNEY FARMS

WHITNEY BRED

LEXINGTON, KENTUCKY
KEN HAINES

IVOR BALDING, Manager

OLD WESTBURY, NEW YORK
LES LEACHMAN

SYMBOL OF QUALITY

For Sale — Registered Aberdeen-Angus

Open Heifers—Age 15 to 20 Months

Sired by:

EILEENMERE 20th, a grandson of Eileenmere 500th

and BARBARO SUNSET 1099718.

With breeding privileges to either Bandocross Eileenmere 77th or Progressmere 3d, grandson of "487th".

Orrie Muench - Ogden, Iowa

Greater Than Ever

Are the Calves by

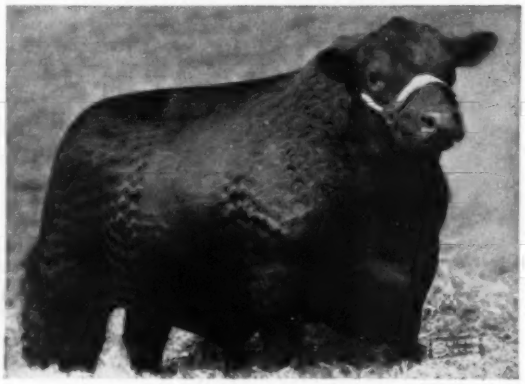

R. L. S. BLACK PRINCE 14th

Yes, that is what visitors keep telling us. His calves are now GREATER THAN EVER.

His older daughters all won purple ribbons in every Virginia Show and Sale where entered in 1952.

Why not stop by and see for yourself.

Visitors Always Welcome

Farm located about 35 miles out of Washington, D. C. on county road 701, just off U. S. 50 and 15.

Elysian Farms Haymarket, Virginia

MR. and MRS. MILTON R. WESTCOTT, Owners

G. J. SIX, Herdsman

NEWS FROM YAKIMA

The Yakima Valley Aberdeen-Angus Breeders' Association met in Yakima, Washington on January 13, for their annual meeting and election of officers.

The following officers were elected: President, Alex Mowatt of Yakima; Vice-President, S. E. Schaeffler of Toppenish; Secretary, Dr. W. L. Durflinger of Yakima; Treasurer, Joseph Batali of Harrah, Washington. Those elected to the Board of Directors were: A. M. Matsen of Mickleton; Michael O'Farrell, Benton City, and Harold Hyatt of Prosser.

The organization was started in 1944 by a small group of Angus breeders headed by D. R. Canfield of Granger, Washington. Canfield was made President of the Association, and has continued to lead the organization since its founding. Mowatt served as Secretary during the same period. On his first bid for public office last Fall, Canfield was overwhelmingly elected to represent his district in the State Legislature.

While holding the Presidency of the Angus Breeders' Association Mr. Canfield was also instrumental in assisting the cattlemen of the State while serving as Secretary and Vice-President of the Washington Fair.

Canfield is not the only illustrious figure to which the members of the organization point with pride. Two of the present members of the Board of Directors are also Presidents of their respective County Cattlemen's Associations. O'Farrell heads the Benton County Association, while Matsen is the leader of the Klickitat group, and was chosen "Cattleman of the Year" for 1952.

Many of the strong herds in the Valley trace their beginning to foundation animals from Mr. Otto V. Battles' famous Rosemere herd. Mr. Battles pioneered Angus cattle in the Valley when he established the Congdon and Battles herd in Yakima in 1914.

The numbers of Aberdeen-Angus cattle are constantly on the increase in the far northwest states. In Mr. Battles former home, the Yakima Valley, pure bred breeders of Aberdeen-Angus cattle far outnumber those of any other breed.

BLACK WHITEFACES ARE CONTRACTED AT PREMIUM

A one-and-one-half cent premium price is featured in a contract for 1953 Angus-Hereford crossbred calves from Spade Ranch at San Angelo, Texas.

The contract was made by Joe Lemley, San Angelo, to Miami Valley Farm, Mason, Ohio. The calves will sell for $1.50 per hundredweight above whatever the bulk of the Spade Ranch straight Hereford calves bring when next year's crop is sold.

The calves will be weighed in September, 1953, with three percent shrink in Colorado City, Texas. The sale will probably involve 150 head.

Second Annual

Southeastern Aberdeen-Angus Association Sale

Thursday, March 26th

...AT...

Quincy, Florida

24 BULLS **122** HEAD 98 FEMALES

Thirty-three top herds from Georgia, Florida, Kentucky, Tennessee, Mississippi and Alabama are combining to make this one of the real Angus attractions of the Southeast.

Herd bulls and foundation females representing the best bloodlines and strains of the breed. This large selection insures you of herd-building material.

The sale will be held at the Nathan Mayo Agricultural Pavilion. Sale headquarters, Hotel Quincy.

For Catalogs, Write:
JAMES A. McGREGOR, Acting Secretary
P. O. Box 666, Pensacola, Florida

Southeastern Angus Breeders' Ass'n

GEORGE KURTZ, Auctioneer

CY CRANE for the Aberdeen-Angus JOURNAL

THE BULL IN *YOUR* CRYSTAL BALL

A Crystal Ball Only *PREDICTS* Your Future

—BUT—

A CRITERION BARDOLIER BULL *GUARANTEES* it!

Consummate your New Year Resolution.
Raise top quality calves in 1953 and for many years to come by buying the CRITERION BARDOLIER bull in **your** Crystal Ball.

He's a son of ENVIOUS BARDOLIER 3d, the Show Bull whose breeding accomplishments earned him the title
"THE ALL-AMERICAN FAVORITE"

You can have those dreamed of calves in 1953 if you buy him now—he's ready for service—Or, if you prefer, you can buy his half-brother in our TRIPLE-A-RANCH Annual Production Sale

Monday, June 1st, 1953

Jonesburg, Missouri

When we'll proudly offer the outstanding sons and daughters of ENVIOUS BARDOLIER 3d together with several smart females carrying his service.

Bill Anheuser's

TRIPLE-A-RANCH

THE NIDUS of "CRITERION" ABERDEEN-ANGUS
JONESBURG, MO.

OWNER

W. S. "Bill" Anheuser
1553 S. Grand Blvd.
St. Louis 4, Missouri

RANCH MANAGER

Kale Workman
TRIPLE-A-RANCH
Jonesburg, Missouri

LOCATION

South Side of U. S. 40
two miles east of
Jonesburg Missouri

OUR PRINCIPAL HERD SIRES

ENVIOUS
BARDOLIER 3d
1071958
"The All-American Favorite"

CRITERION
EILEENMERE 500th
AAA 1389181

MAHRAPO
BARDOLIER PRINCE
1343563

ENCAMPMENT **A BAR A** WYOMING

Complete Dispersion of the A Bar A Ranch Herd

To be held at 12:00 Noon

Friday, May 1st, at Silvertop Farms, Belton, Missouri

—Selling—

50 Cows With 39 1952 calves at foot

20 Heifers (Two year olds)

20 Open Heifers (Yearlings)

The 1952 calves and the calves at side of dams will be by sons of Eileenmere 487th or by Blackbird Bardolier G. R. 3d. The two-year-olds will be bred to sons of Eileenmere 487th.

PRINCE SUNBEAM 44th

By Black Prince of Sunbeam and a model of the breed. 9 daughters and numerous granddaughters sell.

BLACKBIRD BARDOLIER G. R. 3d

One of the greatest headed bulls in the breed that has sired so many fancy headed, short legged, breedy looking daughters. 26 of his daughters sell.

Selling—

6 Daughters of Eileenmere 650th

—SON OF—

EILEENMERE 487th →

EILEENMERE 487th

4 of his sons have been used in this herd and numerous granddaughters sell. Many females will carry the service of his sons.

Selling—

8 Daughters of Homeplace Eileenmere 41st

—SON OF—

← EILEENMERE 487th

ALSO SELLING—8 DAUGHTERS of BANDOLIER 102d of WILTON

A bull that is popularly referred to as "The Champion Bull of the West", as he defeated every bull at the major western shows in 1948.

The families represented are the ones that have brought the Angus breed to the top. These cows are the ones that have produced the show cattle that have won in the show ring in the past years. All the old, worn-out cows and the non-breeders have been eliminated from the herd. All the cattle have veterinarian examinations for pregnancy and breeding ability. The cattle will be available for your inspection after April 20th at Silvertop Farms, Belton, Missouri.

For Catalog and Information, Address:
J. B. McCORKLE, Sale Manager, 3500 A. I. U. Building, Columbus 15, Ohio

Andrew Anderson, Owner — A Bar A Ranch — **Encampment, Wyoming**

RAY SIMS and ROY JOHNSTON, Auctioneers

RED ANDERSON, for the Aberdeen-Angus JOURNAL

SALE

Offering

60 Lots

24 Bulls — 42 Cows

1/2 Mile West on Hiway 92

Saturday, April 11th, 1953 at Winterset, Iowa

Winterset is located 30 miles southwest of Des Moines on Crossroad of Hiways 169 and 92

Consignors

	Bull	Cow
McKinzie and Sons	5	8
Bond and Bond	1	5
Ray Bond	3	7
Marlin Brittain	1	
Mrs. I. N. and Dean Crow	1	1
Edwin J. Eivins		2
Darrell D. Eivins	1	
Cecil Gillespie	1	1
J. Earl Graves	2	3
Huntoon and Robinson	1	
Glen and Bernice Jickling		2
Frank Jorgensen and Son	4	3
Earl F. Lohr	1	
W. J. Madsen and Son		4
G. W. Mullins	1	1
Henry A. Tomes	1	
Mr. and Mrs. Ronald Wahlert	1	
C. T. Wambold and Son		2
Winterset Angus Farms	2	3

Remember! Page County Sale, Monday, April 13th at Clarinda

For Catalog, Contact:
LLOYD BOND, Secretary, EARLHAM, IOWA

Madison County Angus Breeders' Association

ROY JOHNSTON, Auctioneer

MAURICE BONEY for the Aberdeen-Angus JOURNAL

OUR FARM

New Home of

Ankonian 3264th 1519610

Sire:
EILEENMERE 1032d 960440

Dam:
GILNOCKIE MISSIE 2d 1178702

Whitehouse Station, New Jersey

JOE and PRIM THOMS, Owners

E. J. FREMONT, Herdsman

Shadow Isle's Second All "PRINCE ERIC" Calf and Cow Sale

Here's the Thinking of Barton, Canning and McCorkle!

Once Again a Great Opportunity!!

Bill Barton

Once again Shadow Isle is presenting to the Aberdeen-Angus Breeders of America, an opportunity to bid on a great group of cows, safe in calf to one of America's greatest sires, the ONE AND ONLY, "PRINCE ERIC of SUNBEAM". Also about forty of these cows have calves at foot by, and are rebred to "Prince Eric". This is truly an outstanding opportunity to once again secure more of the blood of this great Breed Improver.

It was my privilege and pleasure to again help select the offering for this sale. I saw all of the cows and calves just before this catalog was sent to the printers. This is the greatest group of cows and calves ever offered by Shadow Isle Farms. The cows, for the most part are young. A majority have produced one or two calves. Others have produced several, and the few which have yet to come into production, have the looks, and the pedigree background, to make great producing matrons.

In selecting these females, they had to dig much deeper into the brood cow herd than in past sales. Many of these cows were top selling animals in sales throughout the country, and many of them were purchased at "long" prices as young open heifers. The calves at foot are outstanding. There are not only one or two show prospects included, but there are dozens of them. As a matter of fact, several of the calves are the best of their age groups to be found on Shadow Isle. I was definitely impressed with the type and quality of these great young prospects.

"Prince Eric" is no longer a young bull. This could be the last opportunity to purchase his get and service. Of course, he is still a sure breeder in every way, and calves sired by him seem to be better with every calf crop dropped. He has been, and is, a great breeding bull; one of the greatest the breed has ever known.

Prince Eric of Sunbeam was the Grand Champion bull everywhere shown. He is by a champion sire. He is a half brother to six International Champions. He has sired five International Champions, as well as many other first prize winners. During 1952, the undefeated Junior Get of Sire, everywhere exhibited, including the International, was by "Prince Eric". This Get was composed of Junior Calves only, and the same calves were not used in all shows. In other words, stall mate defeated stall mate at various shows. This certainly speaks well for the uniformity of the "Prince Eric" calves. They all look alike at Shadow Isle. You can easily recognize his calves in other herds throughout the country. They all look like "Prince Eric". This is PROOF POSITIVE AGAIN that he is one of America's greatest sires.

Remember, the cows selling in this sale are not culls. They are GOOD cows. Many are outstanding. Study the catalog carefully. They have great pedigrees. They are by great bulls and are from great producing and popular families. And again, also remember, they are not selling bred to an unknown, unproven sire. They are safe in calf to one of our best known and greatest breed improving sires.

THINK!! What will this opportunity mean to you? It has been said that only once in a lifetime opportunity knocks. However, this is again an opportunity of a lifetime and again a chance of a lifetime to buy calves by, and the services of, "PRINCE ERIC". It has definitely been proven that through the "Blood of Prince Eric", you can acquire UNMISTAKABLE IMPROVING POWER. Others have done it. You certainly have the opportunity to do it now.

This is a Proven Production Sale and you can always buy "With Confidence" at Shadow Isle.

W. M. Barton

"Investment Opportunity"

Dave Canning

It's "Investment Opportunity" time again at Shadow Isle on March 31st. Dr. Hammer and his able crew, headed by Johnny Frenzel and Austin Moody, have selected carefully from their huge herd 100 cows of superb type, individuality and proven production record for their annual spring Shadow Isle Cow and Calf Sale. That the folks at Shadow Isle know how to put on good sales there is no doubt, the record speaks for itself; that they also know how and are producing great show and breeding cattle is for sure; that they have done extremely well in past events is already in the record book and the guarantee of future winnings you'll find in the stalls of the show barn. Thick, blocky, sweet-headed females; burly, masculine, heavy-quartered, low-set, rugged bone herd and show bull prospects. "Boys", believe me when you lead out against Shadow Isle along the "tan bark trail" this coming show season, you'll know you've been somewhere.

But back to the "Investment Opportunity". Many of the dams and grandams of this fancy group of show cattle sell. Over forty head already have calves at side, and say, what a set of calves—there are plenty of show prospects among them. Most of their mothers are already back safe in calf to the "Bull of the Century", "Prince Eric"; the remainder of the cows are way forward in calf to this, one of the greatest bulls of our time.

As you search through the offering your mouth can't help but begin to "water", not just worlds of quality offered here, but great families and daughters of some of the greatest bulls of our time, and proven production records to back them up. As you study the record, cow after cow has either had a great calf in one of the past production sales or has a show calf. For example, the Evermere T., daughter of "Prince Eric" and dam of the $57,000 son of "328th" that highlighted their sale two years ago, is included with a full sister of that great bull at foot. Daughters of International Grand Champions such as Prince Sunbeam 249th, Glencarnock Eric of Cremona, Master Prince of Sunbeam, Eileenmere 500th are being offered and daughters of great breeding bulls such as Prince Sunbeam 29th, Eva's Bandolier Lad, the great Imported Prince of Rowley and many others are being featured. There is a Black Jestress selling with one of the fanciest heifer calves you ever saw. The dam of Julian Adams' great $10,000 show heifer out of the last production sale is selling. I can go on for two or three pages about them but study their footnotes!

There are many former show heifers and top sale heifers, who have appeared in the major shows and sales of the land, represented and are now the kind of cows you would expect them to be. Pardon the Virginia "plug" but several of these are out of past Virginia breeders' "Spotlight" show and sales—I guarantee they have to be good to get in there and, of course, Shadow Isle always selected the tops.

Many Shadow Isle cattle have found their way into herds here in Virginia. The reports I get from these folks have been wonderful, in most cases the calves are valued or have been sold for as much or more than the original cow cost. What better investment opportunity would you want?

In my work as I travel across the country visiting herds in many states and Shadow Isle customers are to be found in a good many of them; I get the same good record report from all of them. Of course, there has been a few needs for adjustment, a situation which is bound to develop in any big operation, but Dr. Hammer has always leaned over backwards making his customers happy. It's "in the book"—an investment opportunity for you to select from with complete confidence, believe me.

Dave Canning

A Proven Product Brings Success

J. B. McCorkle

Having known Dr. Hammer since he first became interested in Angus cattle, having sold many cattle to him through sales that I have managed, and having consulted with him on many of his purchases and his plans for the future, I would like to say a few words on what I know about Dr. Hammer as an Angus breeder.

Before he purchased Prince Eric of Sunbeam, he told me that if he owned a bull such as the great "Eric", he would breed him to all the cows that could possibly be bred and then divide his offspring among many breeders throughout this continent. Remember, this was before he ever owned "Prince Eric" or knew that he could purchase him. Now since he has owned "Prince Eric", he has followed the idea and principle that he outlined to me to the letter. He has made it possible for many breeders in this country to buy cows with calves at foot and rebred to this bull, or sons and daughters that sell as single lots to go to work in many of the top-notch herds. He has done a wonderful job in promoting the Angus breed in general, promoting Shadow Isle Farms, through his advertising and show ring winnings. He has been doing, and is doing, just what he told me three years ago that he would do if the opportunity arose.

Yes, perhaps he has done a more thorough job in merchandising his cattle than many other breeders, but I ask, why not compliment a man for doing a superior job. I wonder if you folks realize that Dr. Hammer has purchased almost as much cattle since his last sale as he sold in that record breaking sale. It is no secret that regardless of what business you are in, you have to be able to merchandise your product to be able to continue buying and supporting most of the sales, as Dr. Hammer has been doing. I just wonder if any breeder has put more back into the business than Dr. Hammer has.

Regarding the future of Shadow Isle Farms and the permanency of this great breeding establishment, if you will only visit at the farm and see the tremendous layout and buildings and all of the facilities that are necessary to handle one of the largest herds of cattle in the country, I am sure that you will be impressed that this farm was built to last as one of the great herds for a long period of years. I happen to know that Dr. Hammer is now negotiating so he will have more time for the farm and his Angus herd and be able to be with his fellow Angus breeders at more events than in the past. For instance, he has five sons of Prince Eric of Sunbeam that are untouchables, as they are ticketed for future herd sires in the Shadow Isle Farms breeding program. Also, a son of "Willie", "328th" and "249th" have been put back into the herd as sires of the future.

A few words about "Prince Eric" and what he has done. Every female that I have seen by "Prince Eric" is an improvement over its dam. I have never seen an inferior female by the "Bull of the Century" and a high percentage of his sons are also outstanding. His daughters today sell like the top families do. Remember, "Prince Eric" is no longer a young bull. Also remember that Prince Sunbeam 29th and Eileenmere 487th's get cost more today than when their sires were alive. The same thing will happen to the get of Prince Eric of Sunbeam. Also, almost the entire Show Herd at this year's shows will be by Prince Eric of Sunbeam. They have been winning and will continue to win. I will say that in this offering you will find something to suit you. There are many show prospects, herd bull timber, cow replacement material. You will be buying a product as well known as Cadillac and Sterling Silver.

Hope to see you at the "PRINCE ERIC" COW and CALF SALE.

J. B. McCorkle

Tuesday, March 31, 1953 at the farm at Red Bank, New Jersey

★★ *Now....* MORE THAN EVER BEFORE!

★ ARE IN DEMAND ★

Because . . .

THEY DO GROW OUT--THEY DO BREED ON

SPECIAL ANNOUNCEMENT

Owing To Many Requests From Virginia Breeders Who Would be Unable to Attend Our Sale on March 12th, the Day After The Woodburn Dispersion We Have Decided To Change Our Date To Tuesday, March 31st.

For Catalogs and Information, Address:
DR. ARMAND HAMMER, 78th Floor, Empire State Building, NEW YORK CITY 1, NEW YORK

DO THEY LIKE "PRINCE ERIC" CALVES?

"Our daughter of 'Prince Eric' is one of the best calves ever dropped on Stanford Farms. We think it was a fortunate day for us when we purchased her dam at your 1951 Sale. Our only regret is that we do not have more 'Prince Eric' calves in our herd."

—Stanford Farms, Donelson, Tennessee

"I can still see those 'Prince Eric' calves in my sleep that I saw at your farm at Red Bank, New Jersey, last October 29th . . . Including some out of '487th' daughters. To my belief and my way of breeding Aberdeen-Angus cattle, they were most surely the right kind, and they proved to be the right kind at the International Show at Chicago. You are very fortunate to have such individuals, and I know you must be very proud of them."

—Orin L. James, Hamilton, Missouri

"Must send you a few lines to tell you what is thought of the calves by Shadow Isle Prince Eric 6th, our son of 'Prince Eric'. Everyone is very well pleased with the calves as they have all the wonderful fleshing qualities of the old bull himself and are good headed, low to the ground and are excellent over rib and loin. Comments breeders and fieldmen who have seen them add up to the best crop of calves I've ever seen."

—C. H. Taylor, Manager, Bryon, Illinois

RECENT TELEGRAMS RECEI

SPECIAL AN

Owing To Many Requests From Vir to Attend Our Sale on March 12th, the Have Decided To Change O

"Both cows we purchased at your sale have dropped bull calves by 'Prince Eric'. We are proud of them and plan to use one of them as our Junior Herd Sire. They are the right kind."

—Floyd Dievert, Blugrass Angus Farms, Lancaster, Ky.

"Belinda 8th of White Gates purchased in your April 1952 Sale dropped outstanding heifer calf which shows every sign of developing into a great brood cow."

—Byron W. Steele, Lynnbrae Farm, Roanoke, Virginia

SHADOW ISLE'S SECOND ALL "P

TUESDAY, MARCH 31st, at Shadow

"Shadow Isle Prince Eric 37th, purchased in your Cow and Calf Sale, September 6th, 1952, has continued to develop wonderfully. The cow, Judy of Kilham, lot 102, dropped another bull calf November 18th—which observers say is a show calf and better than his older brother. He is coming along fast. We are very well pleased with the three animals."

—S. W. Moore, M. D., Moorelands Farm, Mooresville, N. C.

"Last year I wrote you that I was very proud to own a son of your great Prince Eric of Sunbeam and that I believe Prince Eric Esquire, a son of your great bull, would go down in history as one of the great breeding bulls of his time. Since that time two of the highest priced females ever bred and sold in the state of Virginia were sired by Prince Eric Esquire. The Barbara Rose cow which I purchased in your sale has a beautiful heifer calf by Prince Eric of Sunbeam. All of the cattle that I have purchased from you from time to time have proven to be everything that I had hoped they would be and more. Wishing you a great success in your sale, and I am looking forward to seeing you at that time."

—Julian Adams, Adams Plantation, Lynchburg, Virginia

"The Jilt we bought in your April 1952 Sale, bred to 'Prince Eric', has dropped us an exceptionally good heifer calf, which we think is tops and are well pleased."

—Dr. George W. Murgatroyd, Monkton, Maryland

"We here at 'Good Earth' are proud of the wonderful cows purchased from Shadow Isle carrying the services of 'Prince Eric', as the calves dropped on our farm are outstanding, and we know that they will carry on to make history as so many of his calves have done. Who knows—one may be an International Champion—I hope so. Wishing you the greatest of success and looking forward to attending your forthcoming 'Prince Eric' Sale, I remain your sincere friend."

—"Confucius Joe", Good Earth Stock Farms

"Want you to know how delighted we are with the 'Prince Eric' calves dropped on our farm from cows purchased in you last year's sale. You know what I have always thought of 'Prince Eric.' These calves are further proof of his greatness. Please make reservations for Mr. Ralph Smith and me for March 31st."

—George Cooper, Ralph L. Smith Farms, Chillicothe, Mo.

"We are very happy to tell you how pleased we were when you offered to rebreed our Gammer heifer we purchased in your 1951 sale bred to 'Prince Eric' after her calf died at birth. When you let us send Prince Esquire's Mother instead we were even more thankful. We do appreciate the many courtesies you have shown us. Wishing you a very successful sale and with best wishes, sincerely."

—Sunbeam Farms, Miami, Oklahoma

For Catalogs and I

DR. ARMAND HAMMER, 78th Floor, Empire

SHADOW ISLE FARM

• RED BANK, N. J.

45 Miles South of New York City

HERE'S WHAT THE BUYERS STATE!

VED BY SHADOW ISLE FARMS

NOUNCEMENT

ginia Breeders Who Would be Unable Day After The Woodburn Dispersion We r Date To Tuesday, March 31st.

"We have had many outstanding calves by 'Prince Eric' in 1952, and we are looking forward to your March Sale so that we can add more of this great bull's breeding to our herd."

—Harry N. Cohn, Jefferson Farms, Butler, Pennsylvania

"Everyone of the cows we bought bred to Prince Eric of Sunbeam has dropped us a good calf. We are well pleased with them."

—Paul Keesee, San Antonio, Texas

"Candy Meadows Prince 2d, born July 4, 1952, out of Juana of Shadow Isle bought at your sale for $2350.00 last April and sired by 'Prince Eric' is going to be 'Head Man' next year. We turned down a $10,000.00 offer for him three weeks ago. Come to see him. Please reserve room for the 30th and 31st of March for the sale. Will be looking forward to seeing you."

—Gene and Chuck Conners

"The Empress cow, Lot 33, has a real bull calf by 'Eric' . . . a real show and sire prospect. I am more than pleased."

—Ray Ferrell, Lorraine Farms, Macon, Georgia

"The daughter of 'Prince Eric' which we are selling in our sale is outstanding and true to the type of calves sired by your great 'Prince Eric' which have stamped him the kind of present day sires."

—J. D. Huggins, French Broad Farms, Bowling Green, Ky.

"Just want you to know lot 135 Hideaway Barbara 3d purchased at your September sale had a beautiful heifer calf by 'Prince Eric'. We at Deer Park Farm are indeed proud to have her in our herd. Will appreciate receiving catalog of your coming March sale. Best of Luck."

—Philip H. Godfrey, Ottawa, Illinois

RINCE ERIC" CALF and COW SALE

Isle Farm, RED BANK, NEW JERSEY

"Our Blackcap Bessie heifer calf by 'Prince Eric', purchased in dam in your April 1952 Sale, is one of the best calves on the farm. She was good when she was calved and improves all the time. We really hit the jack pot that time. The good son of 'Prince Eric', lot 2, we purchased in your 1952 fall sale is developing into a great bull. He has great depth of body, short coupled and short legged. We think he will make a great herd sire."

—Dave Sutherland, Le Baron Farms, Warrenton, Virginia

"Our purchase of Elbenette E. V. 4th with bull calf at side, in your All 'Prince Eric' Cow and Calf Sale of April 8, 1952, was a very profitable purchase. Since then she has dropped a heifer calf sired by our 'Prince Eric' bull, being perfect in every respect. We would not take for either calf, the amount paid for cow and bull calf."

—J. B. Daniels, Daniel Angus Farms

"I couldn't be more pleased with the 'three-for-one' Combination I purchased at your 1952 spring 'Prince Eric' Calf and Cow Sale. The bull calf, Shadow Isle Prince Eric 49th, has developed into a true 'Eric' type. I have great confidence in his future. The cow recently dropped another bull calf of excellent type and conformation. I can certainly understand why Prince Eric of Sunbeam is called the 'Bull of the Century'." **—Peter Ladziniski, Jr., Northfield, Massachusetts**

"Calves sired by Prince Eric of Lakewood 6th are stamping him as one of the great sons of 'Prince Eric'. We are more than pleased with the way he is developing and the type of calves he is producing. Am planning on sending him to Canada, where he will become the chief herd sire in the Old Glencarnock Herd that I purchased several years ago from the Kenneth Estate. Several times we have been asked to price this bull, but he is not for sale as we feel that he is going to do a great job for us. With best wishes for your continued success." **—L. C. Aleshire, Springfield, Ohio**

"With our 'Prince Eric' calves I am confident I have been on the right track and I have certainly been justified in building my foundation herd around your great 'Prince Eric's' Get and Service. I am looking forward to your second All 'Prince Eric' Sale on March 31st. Please reserve a room for Al Maurer and me."

—John Mecom, Mecom Ranch, Houston, Texas

"The cow we purchased in your spring All 'Prince Eric' Sale dropped a fine bull calf. He has good bone, a fine head and deep body and carries out all the characteristics of his sire, 'Prince Eric'. The bull calf we purchased at side has also developed beautifully. We consider these two bulls the best in the northwest and are very happy with our purchase."

—J. W. Hall, Columbia Falls, Montana

nformation Address:

State Building, NEW YORK CITY 1, NEW YORK

SHADOW ISLE FARM

JOHN FRENZEL, Manager • RED BANK, N. J.

45 Miles South of New York City

Shadow Isle's Second All "PRINCE ERIC" Calf and Cow Sale

Special Announcement!

Owing to many requests from Virginia Breeders who would be unable to attend our sale on March 12th the day after the Woodburn Dispersion we have decided to change our date to Tuesday, March 31st.

Buy With Confidence!

100

TOP COWS WILL SELL!

40 Calves by "Prince Eric" at Foot and Rebred
60 Cows Bred to "Prince Eric"

Opportunity Knocks Again!

So Plan to take advantage of this OPPORTUNITY, MARCH 31st
These people have taken advantage of it before:

"Mahrapo Elba Erica produced an unusually good heifer calf by 'Prince Eric'. We think she is a very strong show prospect and will give her the chance to help improve the excellent record of her daddy. We always wanted an 'Eric' daughter in our cow herd. This calf surely fits the bill."
—Kenneth Litton, Highlands Farm, Round Hill, Virginia

"All of the cattle that I have purchased from Shadow Isle Farm from time to time have proven to be everything that I had hoped they would be and more." **—Julian Adams, Adams Plantation, Lynchburg, Virginia**

"Erica of Shadow Isle, purchased in your 1951 Fall Sale had a nice heifer calf by 'Prince Eric'. This calf is, of course, our favorite, and her mother is the 'First Lady' of our herd."
—W. S. Harvey, Jr., Waverly, Earlysville, Virginia

"The Gammer cow we bought at your spring sale just had a top heifer calf. Hurrah for 'Prince Eric'."
—George W. DeHaven, Green Valley Farms, Liberty, Missouri

"Gammer 2d of Shadow Isle calved. Heifer—May 2d—Excellent type."
—Carlo Paterno, North Salem, New York

"Erica Zacora of Cremona, bought in your April sale, had a bull calf May 12. He is an outstanding calf—good headed, with lots of quality. We are extremely pleased with him."
—L. J. Sverdrup, Hillside Farms, Washington, Missouri

"Cow bought from you last fall has a heifer calf by 'Prince Eric' and a nice one. Best ever dropped on our farm. We are mighty proud of both cow and calf." **—Steveway Farms, Nashville, Tennessee**

"Our cow, lot 26, dropped a heifer calf. We like her so well we have turned down a price equal to what we paid for her mother."
—Robin Hood Farm, Bixby, Oklahoma

"The Barbara cow we bought in your last production sale had a heifer calf. Mr. Jones, our manager, considers her the best heifer ever dropped on our farm."
—F. W. DeFoe, Andrews, South Carolina

"Our experience of 'Prince Eric' with some of our own catte concludes his qualities are usually transmitted directly to his calves no matter what the type and strain of the cows. He is truly an unusual breed improver."
—Stephen Birch, Jr., Mahwah, New Jersey

"Last fall in your sale we purchased a great Witch of Endor heifer bred to Prince Eric of Sunbeam. This past spring she dropped a fine bull calf which we definitely consider a herd bull prospect. As you know here at Elk Hill we are quite partial to 'Prince Eric' cattle, and it is my personal opinion that those who own sons and daughters of this bull will be in the Angus business for a long time. With best wishes for a most successful sale."
—Barney Hodges, Forest, Virginia

"The Empress cow and the Blackbird had heifer calves. The former by '328th' and the latter by 'Eric'. They are two of the best heifer calves we have had this year—good headed, short legged and very deep, short bodies."
—Mike Pangburn, Ess Kay Farm, East Aurora, New York

A "PRINCE ERIC" CALF IS A GREAT ADDITION TO ANY HERD.

SHADOW ISLE FARM

45 Miles South of New York City

Tuesday, March 31, 1953 at the farm at Red Bank, New Jersey

Proof Positive Again!

The Blood of "Prince Eric" is Winning Blood!

UNDEFEATED JUNIOR GET OF SIRE (All Junior Calves) EVERYWHERE SHOWN, INCLUDING THE INTERNATIONAL, Sired by PRINCE ERIC of SUNBEAM.

Now We Offer 100 COWS

Safe in calf to "Prince Eric", the sire of Champions. Forty calves at foot by and all cows selling guaranteed safe in calf to "Prince Eric".

Tuesday, March 31st, 1953 at Shadow Isle

These Great Cows All Sell!

Daughters of many of the breeds greatest sires are selling including 12 daughters of International Grand Champions—THAT'S OPPORTUNITY FOR INVESTMENT.

Daughters of Great Bulls!

Look Forward five or ten years. Think what this opportunity could mean to you and your herd!

You Can't Invest Your Money More Wisely!

RED BANK, NEW JERSEY

Shadow Isle's Second All "PRINCE ERIC" Calf and Cow Sale

Why Gamble When You Can Buy With Confidence?

Your chances for success are assured when you purchase cows with a proven production record, safe in calf to America's Greatest Proven Sire. 100 Cows safe in calf to the ONE and ONLY PRINCE ERIC of SUNBEAM. THESE 12 ALL SELL MARCH 31st!

Oldfields Jilt 2d 728846 and her show heifer calf at foot by "Prince Eric" and rebred to "Prince Eric". Selling as lot 17.

Emslie Again 2d 1125024 with a thick, meaty bull calf at foot by "Prince Eric" and rebred to him. Selling as lot 16.

Blakeford Major's Edna 634945. She has a show calf at side by "Prince Eric" and rebred to him. Selling as lot 4.

Blackbird Progress McGregor 1219408 and a good heifer calf by Prince Sunbeam 249th and rebred to "Prince Eric". Selling as lot 27.

Queen Mother of Mole's Hill 856523 with a rugged bull calf at foot by "Prince Eric" and rebred to him. Selling as lot 5.

Queen D. D. 782487. She has a very nice heifer calf at side by "Prince Eric" and 7 months safe again to his service. Selling as lot 13.

Ess Kay Princess Elba 1039206. A good bull calf at foot by "Prince Eric" and rebred to him. Sells as lot 14.

Elba Princess of Lakewood 785720 with a fine heifer calf at side by "Prince Eric" and rebred to him. Selling as lot 10.

Blakeford Major's Georgina 2d 702019 with a great bull show calf by "Prince Eric" and rebred to him. Selling as lot 9.

Mahrapo Black Jestress 1241626. A "Model" heifer calf by the great "Prince Eric" and rebred to him. Selling as lot 7.

Gammer's Deltida 1248847 with a show heifer calf at side by THE "Prince Eric" and 5 months safe in calf again to him. Sells as lot 2.

Queen 128th of Sunbeam 1017836. A show heifer calf at foot by "Prince Eric" and 5 months safe again in calf to his service. Sells as lot 3.

SHADOW ISLE FARM

45 Miles South of New York City

Tuesday, March 31, 1953 at the farm at Red Bank, New Jersey

Never Before! An Evermere T. by "Prince Eric" with Heifer Calf at foot by "328th"!

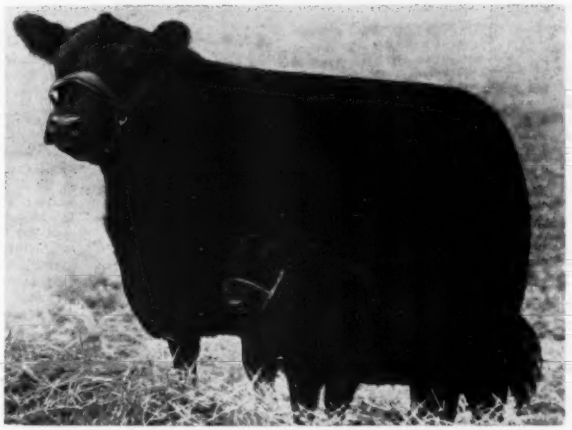

EVERMERE of SHADOW ISLE 991163

Selling as Lot 1.

The cow is a daughter of the sire of champions, PRINCE ERIC of SUNBEAM. The heifer calf is by the International Champion, Prince Sunbeam 328th. Is that enough? NO . . . The calf is a full sister to the $57,000 bull, Shadow Isle Prince, purchased by Ralph L. Smith.

We said we were offering our best. This is the best we have, and she is one of the greatest producing cows in America. Her full brother is R. L. S. Prince Eric 13th, Senior Herd Sire in the Goodfellow herd in Ohio. He was twice an Ohio Grand Champion and his sons and daughters are still winning.

This is a great combination . . . and the cow is rebred to the $120,000 International Champion, Prince Sunbeam 328th. She could be worth as much as some complete herds and would certainly be a great addition to any herd.

WHY GAMBLE? THIS IS A PROVEN "INVESTMENT OPPORTUNITY" . . . YOU CAN'T AFFORD TO MISS IT!

REMEMBER THE DATE—

Tuesday, March 31st, 1953

CATALOGS

To be sure to get a copy of this illustrated sale catalog, Please Address: DR. ARMAND HAMMER, 78th Floor, Empire State Building, NEW YORK CITY 1, NEW YORK

RED BANK, NEW JERSEY

FLASH

A Junior Heifer Calf by "Prince Eric" exhibited by John W. Mecom was First Prize Winner and Reserve Grand Champion Female at the Houston Fat Stock Show and Livestock Exposition, February 4th to 15th, 1953. We do not know of any other occasion in recent years where a Junior Heifer Calf has been made Reserve Grand Champion Female at a major show. She was defeated only by Elaine 6th of Sunbeam, a Junior Yearling who was Grand Champion Female at the National Show at Tulsa, and at the American Royal, and Reserve Grand Champion at the 1952 International, selling at the recent Sunbeam sale for $21,000.

Bob Nowlin Says ? ? ?

WIR SIND TRAURIG

Aber wir hatten zu dem Drucke gegangen hervor horen wir das die Kaufmittel von dem Weston Mfg. & Supply Co. ist im Fehler. Dieses wen Richtigmachenden ist musste lese als das folgende:

WESTON MFG. & SUPPLY CO.
1937 Speer Blvd. Denver, Colorado

—o—

Dick Hahne Says ! ! !

WE'RE SORRY

But we went to press before we were notified that the address given in the Weston Mfg. & Supply Co. advertisements on pages 220 and 228 is incorrect. The correct address should read:

WESTON MFG. & SUPPLY CO.
1937 Speer Blvd. Denver, Colorado

—o—

CORRECTION . . .

On page 14 of the January issue we unintentionally called the 1953 International Grand Champion female Lady Banmere 2d. Actually the heifer is LADY BANMERE. Mr. Tilden W. Southack, owner of Whitetail Farm, Sharon, Connecticut, called this error to our attention.

—o—

GUESS WHAT ? ? ?

This issue, now in your hands, is the largest edition of the Aberdeen-Angus Journal ever to be printed to date. With an eight page extra section at page 14 and the forty page X-tra section, that you are now reading, this issue is just 292 pages.

We had hoped to run this up to an even 300 pages, but since the largest issue was only 284 we decided this would be enough for a new record and give a chance for us to better it in August. That reminds me—copy for the big AUGUST HERD BULL EDITION (Our 35th Anniversary Issue) should be in our hands by JUNE 20th.

DEATH OF SIDNEY SMITH

The death of Sidney Smith removes from the Aberdeen-Angus fraternity another pioneer. Mr. Smith died suddenly at his home at Wildwood Farms, Lake Orion, Michigan, on January 25th. Burial was January 29.

Sidney, as he was known to thousands in the Angus business, managed the Wildwood herd of the late W. E. Scripps for 36 years. It was at Wildwood, under Sidney Smith, that Quality Marshall went on to an International grand championship. Bandolier of Anoka and Black Bardolier, founders famous strains of cattle, were at one time in the Wildwood herd. In more recent years the $70,000 Eva's Bandolier Lad was a Wildwood bred bull that became nationally famous.

Nor should one overlook the famous cows developed by Sidney Smith—Black Bardella, the dam of Black Bardolier; Eloquent Lassie 2d, a noted show cow that founded a family which produced bulls of the caliber of Evesback Evader and Eva's Bandolier Lad; Key of Quality, twice a winner at the International; Keepsake of Wildwood, and others. Pride Protest 6th, only daughter of Earl Marshall to win an International championship, was in the Wildwood herd and had to her production credit the bulls Edgar Protest and Perfection Marshall 2d.

Sidney Smith served his Aberdeen-Angus apprenticeship in the pioneer herds of Charles Escher of Iowa, Judge John S. Goodwin of Illinois and U. L. Clark of Michigan. Long prominent in the show ring as a competitor and a judge, active in Aberdeen-Angus affairs in his home state and nationally, and for many years a director of the Michigan State Fair, Sidney Smith will be missed by cattlemen the country over.

White Acres Dispersion Sale

Clovis, New Mexico, September 22d

SUMMARY:

69 Lots	$24,755.00,	average	$ 358.76
12 Bulls	3,370.00,	average	280.83
57 Cows	21,385.00,	average	375.17
Top 5 Head	3,530.00,	average	706.00
Top 10 Head	6,180.00,	average	618.00
Top 15 Head	8,305.00,	average	553.66
Top 20 Head	10,300.00,	average	515.00

Top Bull—Black Bardolier of W. S. C. 1123420, calved September 2, 1948; sire, Blackbird Bardolier G. R. 741801; dam, Barbara E. of Don Head 744755; consigned by White Acres Farm, Clovis, New Mexico; purchased by Robert Compton, Jr., Portales, New Mexico 660.00

Second Top Bull—Black Bardolier of W. W. A. F. 1375473, calved March 29, 1951; sire, Black Bardolier of W. S. C. 1123420; dam, Blackbird J. M. P. 1149572; consigned by White Acres Farm, Clovis, New Mexico; purchased by George Sisneros, Tinnie, New Mexico 410.00

Top Cow—Jilt of Elmview 2d 1299737, calved August 16, 1950; sire, Black Prince of Afton 1014125; dam, Jilt Nau 3d 925937; consigned by White Acres Farm, Clovis, New Mexico; purchased by George Curtis and Burford, Clovis, New Mexico 825.00

Second Top Cow—Kindness of Clovis 1335538, calved December 24, 1950; sire, Black Bardolier of W. S. C. 1123420; dam, Kindness of Ada 1149564; consigned by White Acres Farm, Clovis, New Mexico; purchased by Irwin Sockett, Dallas, Texas 785.00

BULLS:

Black Bardolier of W. S. C. 1123420, calved 9-2-48; sire, Blackbird Bardolier G. R. 741801; Robert Compton, Jr., Portales, New Mexico 660.00

Eileenmere Eston 9th 1301641, calved 2-10-50; sire, Eileenmere Quality H. 959-002, Fitzgerald & Herron, House, New Mexico 300.00

Prince Barry Marshall 1531749, calved 1-11-52; sire, Barry Marshall 5th 1270629, B. R. Patton, Clovis, New Mexico 230.00

Black Erica of W. W. A. F. 111th 1431912, calved 8-25-51; sire, Eileenmere of Silvertop 11th 1094152, C. M. Kronig, Belen, New Mexico 300.00

Black Bardolier's Nuggett 1431914, calved 9-24-51; sire, Black Bardolier of W. S. C. 1123420, K. B. McCullough, Clovis, New Mexico 275.00

Black Bardolier of W. W. A. F. 1375473, calved 3-29-51; sire, Black Bardolier of W. S. C. 1123420, George Sisneros, Tinnie, New Mexico 410.00

Black Bard 121st 1431913, calved 9-22-51; sire, Black Bardolier of W. S. C. 1123420; Walter B. Jones, Roswell, N. M. 255.00

Elba Bardolier 22d 1499228, calved 1-22-52; sire, Black Bardolier of W. S. C. 1123420; W. L. McCary, Belen, N. M. 175.00

Burgess Bardolier of W. W. A. F. 1499229, calved 1-23-52; sire, Black Bardolier of W. S. C. 1123420, Rancho Bragito, Mesilla Park, New Mexico 210.00

Windy Windsor 42d 1499230, calved 1-28-52; sire, Black Bardolier of W. S. C. 1123420, W. L. McCary, Belen, N. M. 225.00

Eileenmere's Blackcap 52d 1499231, calved 1-29-52; sire, Eileenmere Eston 9th 1301641; Milton Grimes, Clovis, New Mexico 165.00

(Please turn to page X-30

"Cream O' the Crop" Sale

Mark April 9th on Your Calendar!

Here's your opportunity to buy cows and heifers carrying the service of Prince Sunbeam 213th and his four great helpers!

PORTLETHEN LUCY
QUEEN MOTHER
NIGHTINGALE
BLACKBIRD
BLACKCAP
EDWINA
DAISY
ZARA
SUSIE
DUCHESS
GERANIUM
MAYFLOWER
BLACKCAP BESSIE
MISSOURI BARBARA
BALLINDALLOCH GEORGINA

PRINCE SUNBEAM 213th 932051

—Assisted by—

PRINCE SUNBEAM 383d 1060957
29 Star son of "100th"

PRINCE SUNBEAM 689th 1278069
20 Star son of "290th"

PRINCE SUNBEAM 808th 1444181
20 Star son of "400th"

PRINCE EDGEVALE 56th 1223974
11 Star son of "305th"

EILEENMERE D. T. 4000th 1349739
7 Star son of Homeplace Eileenmere 85th

McHENRY BARBARA
MAID of BUMMERS
MISS BURGESS
EVERGREEN
HEROINE
ERIANNA
ESSAY
JILT
ERICA
CHIMERA
COQUETTE
HEATHER BLOOM
WITCH of ENDOR
PRIDE of ABERDEEN
And Other Popular Tribes

103 Females

Our Sale, April 9th

20 Bulls

Rose & McCrea Sale, April 10th

For Catalogs and Reservations, Contact:
E. W. THOMPSON, 4th and Osage, Sedalia, Missouri

E. W. & Sylvia Thompson, Owners

1/2 Mile West on Hiway 50

Sedalia, Missouri

DARRELL OLSON, Herdsman

ATTENTION!

ANKONIAN "3263"

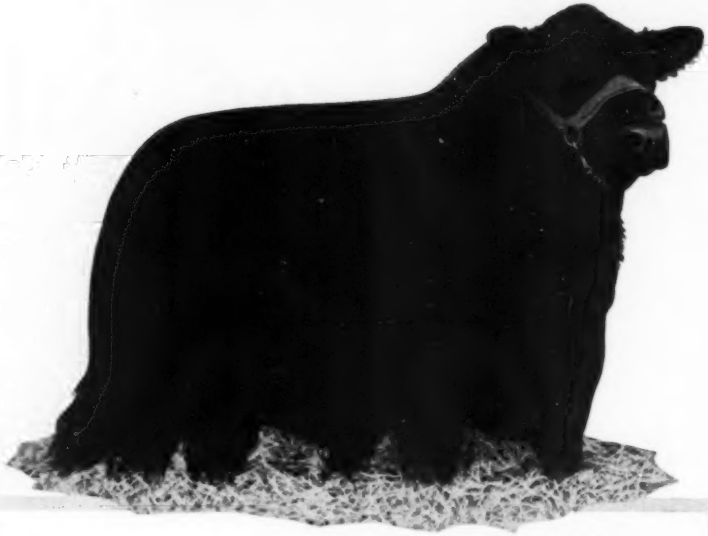

has now joined our great battery of herd bulls . . . Homeplace Eileenmere 210th, Whitney Bandolier 5th, Whitney Bandolier 13th, Whitney Envious 9th . . .

ANKONIAN 3263rd 1519609
Calved January 4, 1952

Eileenmere 1032nd	Eileenmere 500th	Eileenmere 85th	Eileenmere 32nd Enchantrene
		Edwina 7th G.M.	Maid's Belmore Edwina 5th G.M.
	Eulima 179th	Peerless Rebellion 22nd	Fountain Glen Rebellion Revolution College Blackbird 2nd
		Eulima 158th	Fountain Glen Rebellion Eulima 130th
Ankony Ariel 4th	Prince Sunbeam 210th	Prince Sunbeam 29th	Black Prince of Sunbeam Erica Marie of Sunbeam
		Ever Erica 9th of Sunbeam	Barbarian of Rosemere 103rd Ever Erica 3rd
	Ankony Ariel	Blackbird Barry	Blackcap Barry Blackbird Quality Twin 2nd
		Ankony Enchantress	Bethel Mariner Briarcliff Enchantress 48th

Ankonian 3263rd is a great individual backed up by great breeding.

His sire, Eileenmere 1032nd, the 1949 International Grand Champion, is the only 3 star bull in the United States whose sire carries 5 stars and whose grandsire and great grandsire carry 4 stars. His dam is by a great son of Prince Sunbeam 29th, a bull who has had a tremendous influence on the Angus breed. The world's record price calf, which topped the 1952 Ankony sale at $58,000, descends on his dam's side from a daughter of "The 29th".

The "Ariel" strain has already produced Ankonian 3214th, chief herd sire for Bray's Island Plantation at Yemassee, South Carolina, and Ankonian 3215th, the great breeding bull at Mt. Prospect Farm, Gaithersburg, Maryland. In addition, Ankony Magician, the greatest son of Blackbird Barry is a full brother to the grandam of Ankonian 3263rd.

Stop by on your next visit to New York and see him at the Westbury Farm.

C. V. WHITNEY FARMS

Ivor Balding, Mgr.

LEXINGTON, KENTUCKY
Ken Haines

OLD WESTBURY, NEW YORK
Les Leachman

Ankony farm

is pleased to announce its partnership with C. V. Whitney Farms in the ownership of Ankonian 3263.

We believe this young bull, by Eileenmere 1032nd, is one of the most valuable calves ever sired by the 1949 International Grand Champion, and the purchase of an interest in him by one of America's most famous stock farms confirms our opinion that he has a great future ahead of him.

To the best of our knowledge, no other Angus bull bred in the East has commanded the price paid by C. V. Whitney Farms for their interest in Ankonian 3263, but we believe his individuality and the breeding behind him justify it.

While Ankonian 3263 will reside at C. V. Whitney Farms his service will also be used by us, and we are confident that he will be influential in the development of our breeding program.

Our confidence and best wishes go with this great young bull which as a junior calf was a member of the First Prize Group of 3 bulls at the 1952 International.

Windsor Prince 1536305, calved 2-14-52; sire, Black Bardolier of W. S. C. 1123-420; K. B. McCullough, Clovis, N. M. 165.00

COWS:

Revolution Marie 2d 1292390, calved 3-4-50; sire, Proud Prince Jurylib 794056; K. B. McCullough, Clovis, New Mexico 335.00

Princess Leola 1292388, calved 2-26-50; sire, Proud Prince Jurylib 794056; Ralph R. Johnson, Clovis, New Mexico 275.00

Evergreen Eileen 51st 1292392, calved 3-18-50; sire, Proud Prince Jurylib 794-056; W. L. McCary, Belen, New Mexico 335.00

Blackmere Dorcas 4th 1292394, calved 4-3-50; sire, Proud Prince Jurylib 794056; C. M. Kronig, Belen, New Mexico 375.00

Evident Eston's Beatrice 1284797, calved 11-8-49; sire, Prince Evident Eston 1079-074; Lewis Cummings, Plainview, Texas 325.00

Joan's Bandolier Queen 1445139, calved 2-1-51; sire, Revolution Barry 1120998; W. L. McCary, Belen, New Mexico 215.00

Pride of Bandolier 1445140, calved 2-15-51; sire, Revolution Barry 1120998; K. B. McCullough, Clovis, New Mexico 290.00

Revolution's Evergreen Erica 1445142, calved 3-7-51; sire, Revolution Barry 1120-998; W. L. McCary, Belen, New Mexico 335.00

Shadyland Queen 58th 1121415, calved 5-11-48; sire, Shadyland Chub 950153; E. L. Fisher, Petersburg, Texas 410.00

Bessie Burgess 101st 1431911, calved 7-12-51; sire, Eileenmere of Silvertop 11 109-4152; Cathern Farms, Las Cruces, N. M. 265.00

Miss Blackcap 67th 1305499, calved 3-11-50; sire, R. L. S. Envious Emulous 4th 888374; Russell M. Riggins, Carrizoze, New Mexico 610.00

Ina 10th 1133330, calved 6-1-47; sire, Sunflower's Black Prince 5th 843940; Ted Waldhauser, Ima, New Mexico 490.00

Barry's Effileen 2d 1270632, calved 12-26-49; sire, Barry 15 of Wilton 783387; Cathern Farms, Las Cruces, New Mexico 300.00

Marie 66th 1133331, calved 8-1-47; sire, Sunflower's Black Prince 5th 843940; Cathern Farms, Las Cruces, New Mexico 345.00

Barry Krivinia 4th 1531750, calved 1-23-52; sire, Barry Marshall 5 1270629; Rancho Bragito, Mesilla Park, N. M. 255.00

Barry's Krivinia 3d 1270626, calved 10-25-49; sire, Barry 15 of Wilton 783387; Cathern Farms, Las Cruces, New Mexico 280.00

Miss Blackmere Bandolier 1445143, calved 3-11-51; sire, Revolution Barry 1120998; Ralph R. Johnson, Clovis, New Mexico 295.00

Blackmere Sue 5th 1295842, calved 5-28-51; sire, Barry 15 of Wilton 783387; W. L. McCary, Belen, New Mexico 330.00

Blackmere Dorcas 3d 1284805, calved 2-28-50; sire, Proud Prince Jurylib 794056; V. E. Glumpler, Littlefield, Texas 365.00

Shadyland Queen 54th 1121410, calved 5-7-48; sire, Shadyland Chub 950153; Rancho Bragito, Mesilla Park, N. M. 400.00

Evince Eston 1270636, calved 3-11-50; sire, Prince Evident Eston 1079074; W. L. McCary, Belen, New Mexico 260.00

Blackcap of W. W. A. F. 1375472, calved 3-13-51; sire, Eitel Blackcap Lad 8 1150-519; Cathern Farms, Las Cruces, N. M. 275.00

Blackmere Eline 17th 1292364, calved 4-10-50; sire, Barry 15 of Wilton 783387; K. B. McCullough, Clovis, New Mexico 315.00

Barry's Mayflower 2d 1292363, calved 4-7-50; sire, Barry 15 of Wilton 783387; K. B. McCullough, Clovis, New Mexico 345.00

Shadyland Queen 64th 1121430, calved 6-27-48; sire, Shadyland Chub 950153; Rancho Bragito, Mesilla Park, N. M. 500.00

Erica of Nambe 2 1275916, calved 6-14-50; sire, Highland Bandolier "B" 1132-660; W. L. McCary, Belen, New Mexico 425.00

Marie Bardell 151st 1499227, calved 12-10-51; sire, Black Bardolier of W. S. C. 1123420; Lawrence Lehman, Colorado Springs, Colorado 370.00

Eston's Eileenmere Ola 1284801, calved 1-1-50; sire, Prince Evident Eston 1079-074; George Sianeros, Tinnie, New Mexico 420.00

Miss Bar Watson 62d 1499232, calved 1-30-52; sire, Black Bardolier of W. S. C. 1123420; Rancho Bragito, Mesilla Park, New Mexico 285.00

Miss Burgess of L. A. R. 1039454, calved 4-19-47; sire, Perrydale Munsey 860428; Keillor Ranch, Austin, Texas 450.00

Miss Burgess 98th of T. H. 1249864, calved 9-12-49; sire, Blackcap Boe 1005339; A. H. Davis, Abernathy, Texas 290.00

Jilt of Elmview 2d 1299737, calved 8-16-50; sire, Black Prince of Afton 1014-125; George Curtis & Burford, Clovis, New Mexico 825.00

Kindness of Ada 1149564, calved 4-20-48; sire, Eileenmere 940 890960; C. M. Kronig, Belen, New Mexico 390.00

Blackbird Ada 3d 1149553, calved 4-4-48; sire, Eileenmere 940 890960; Cathern Farms, Las Cruces, New Mexico 275.00

Kindness of Clovis 1335538, calved 12-24-50; sire, Black Bardolier of W. S. C. 1123420; Irvin Sackett, Dallas, Texas 785.00

Jobe's Annita 1291180, calved 3-15-50; sire, Meretta's Prince 1032463; C. M. Kronig, Belen, New Mexico 325.00

Evergreen Queen 17 1270627, calved 11-8-49; sire, Proud Prince Jurylib 794056; D. Oniel Rockey, Muleshoe, Texas 275.00

Thousand Hills Blackcap 9th 935941, calved 4-22-46; sire, Blackcap's Prizemere 3d 576795; R. L. Peirce, Tucumcari, New Mexico 400.00

Elba Erica of A. C. F. 1185236, calved 7-3-49; sire, Eddiemere 597279; Cathern Farms, Las Cruces, New Mexico 330.00

Tidwell Favourite 1536306, calved 2-24-52; sire, Black Bardolier of W. S. C. 1123-

Nodaway County Aberdeen-Angus Breeders' Association

ANNUAL PRODUCTION SALE

Maryville, Missouri

Tuesday, April 14th, 1953

80 — *Selling* — 80

30 Bulls

50 Females

For further details write to F. B. HOUGHTON, Secretary
Northwest Missouri State College
MARYVILLE, MISSOURI
Auctioneer: ROY JOHNSTON

Nodaway County Aberdeen-Angus Breeders' Association

2d Annual Aberdeen-Angus Sale

Ferd Owen Livestock Commission Co.

Beginning at 10:30 a. m. in the Ferd Owen Livestock Commission Company Barns on the Owen-Good Ranch

Wednesday, March 25th, 1953 – Belton, Missouri

Selling

175 HEAD

Registered Angus Cattle

Selling at the start of the sale will be the COMPLETE DISPERSAL of the herd of 100 head of C. L. FARNAN & SON of Weatherby, Missouri. This herd is headed by Happy Acres Eileenmere 600th, a son of "487th"

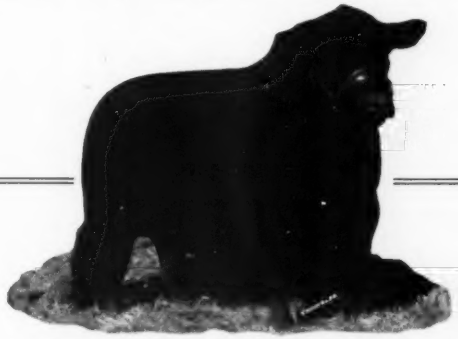

EILEENMERE 487th

Happy Acres Eileenmere 600th is a 4 year old bull, short legged, deep bodied, short coupled, smooth and breeds the right kind of cattle. This bull was bought in dam from the great herd of Penney and James. His sons and daughters will be selling in this sale, in good breeding condition. There will be other pure bred cattle following this dispersion representing the Eileenmere, Burgess, Blackbird, Elba and Blackcap families.

750 Head Commercial Cattle

Approximately 750 head will be sold at the same place on THURSDAY, MARCH 26th at 10:30 a. m.

Ranch is located 4 miles south of Belton, Missouri, 25 miles south of Kansas City, Missouri on Highway 71. Complete trucking and railroad facilities available.

Auctioneers—ROY G. JOHNSTON, RAY SIMS and RUSSELL FEEBACK

WENDELL KEEN	FERD OWEN	LEON KEEN
Liberty, Missouri	Belton, Missouri	Liberty, Missouri
Phone 1147	Phone 70	Phone 1044

420; Irvin Sackett, Dallas, Texas 270.00

Erica of Melbourne 10th 1185242, calved 8-2-49; sire, Eddiemere 597279; V. E. Glumpler, Littelfield, Texas 395.00

Greencrest Quickly 22d 1198608, calved 4-20-49; sire, Burgess Envious of Shinnston 849767; Rancho Bragito, Mesilla Park, New Mexico 650.00

Pride Erica's Princess 1208430, calved 5-20-49; sire, Pride Eric H. 2d 1024805; Cathern Farms, Las Cruces, New Mexico 420.00

Miss Marshall 141 1431915, calved 10-2-51; sire, Black Bardolier of W. S. C. 1123420; Rancho Bragito, Mesilla Park, New Mexico 370.00

Gateslea Ever Blackbird F. 1236679, calved 4-26-49; sire, Gateslea Evermere 1068-182; W. G. & W. D. Kenyon, Portales, New Mexico 500.00

Blackcap Lady D. H. 2d 1319800, calved 3-29-50; sire, Blackbird's Prince 915704; A. H. Davis, Abernathy, Texas 320.00

Miss Eston of Aberdeen 1536304, calved 1-30-52; sire, Eileenmere of Eston 9th 1301641; Shaler Donaldson, Stratford, Texas 305.00

Favoriteen of Nambe 2 1275911, calved 6-10-50; sire, Highland Bandolier "B" 1132660; C. M. Kronig, Belen, N. M. 390.00

Flora Eston of Nambe 2 1275912, calved 6-10-50; sire, Highland Bandolier "B" 1132660; Cathern Farms, Las Cruces, New Mexico 330.00

Rosalee of Nambe 1275922, calved 6-17-50; sire, Highland Bandolier "B" 1132-669; K. B. McCullough, Clovis, N. M. 340.00

Floress of Nambe 1275922, calved 6-10-50; sire, Highland Bandolier "B" 1132-660; K. B. McCullough, Clovis, N. M. 335.00

Eric Vallee 1293099, calved 3-2-50; sire, Engle of Ben-Ard 2d 890630; Ralph Johnson, Clovis, New Mexico 310.00

Missouri Barbara H. 10th 1293146, calved 3-22-50; sire, Quality Prince H. 934477; C. M. Kronig, Belen, New Mexico 550.00

Favorite of Nambe 3 1275925, calved 6-23-50; sire, Highland Bandolier "B" 1132-660; Geo. Sisneros, Tinnie, New Mexico 375.00

Erma Pride 4 of Tarkio 1184510, calved 3-7-49; sire, Tarkio's Prince 44th 860605; Ted Waldhauser, Ima, New Mexico 610.00

Pride of Lone Oak 6th 1320069, calved 4-15-50; sire, Bar Quality E. 3d 926789; C. M. Kronig, Belen, New Mexico 370.00

BABCOCK FARMS ANGUS

Last month our ad featured the pedigree of one of our herd sires, Ankonian 3236th, son of Eileenmere 1032d, the 1949 International Grand Champion and half brother of Ankonian 3216th, the 1952 International Grand Champion.

Here is the pedigree of our herd bull, Rally Black Prince 9th, son of Rally's good herd sire Ellerslie Prince 25th.

RALLY BLACK PRINCE 9th 1507100

Calved March 2, 1951

Sire: **Ellerslie Prince 25th 1115304**	Prince G. of Sunbeam 778870	Prince Sunbeam 29th 629408	Black Prince of Sunbeam
			Erica Marie of Sunbeam
		Georgina 2d of Sunbeam 458216	Blackcap Bob of Sunbeam
			Georgina Brown
	Hideaway Primrose 898225	Hideaway Bandolier 9th 646122	Blkbd Bandolier of Anoka 12th
			Blakeford Majesta
		Primrose H. D. 15th 545366	Burgess 17th of Page
			Primrose H. D. 7th
Dam: **Blackbriar Erina 18th 1015362**	Jock's Escort C. S. 2d 679517	Jock of Wheatland 543241	Repeater of Wheatland
			Ames Plantation Phairlea
		Barbara Escora of Wheatland 546657	Repeater of Wheatland
			Barbara Escora 6th
	Blackbriar Erina 6th 615309	Briarcliff Everett 497627	Briarcliff Protester
			Esmeralda Glencarnock 2d
		Blackbriar Erina 2d 515017	Briarcliff Prideman 4th
			Briarcliff Erina 5th

MONROE C. BABCOCK — Owner

ITHACA, NEW YORK — 5 Miles North of Ithaca on Route 96 — Route 3

QUALITY PRINCE of SUNBEAM

Our great breeding son, Berosa's Playman 988777 was a show bull winning first prize at National Sale in 1948 at Chicago, and his progeny are show cattle from popular families.

100 top cows of following families—Gammer, Ballindalloch Jüt, Witch of Endor, Maid of Bummers, Eulima, McHenry Barbara, Zara, Georgina, Blackcap Empress, Hartley Eline, (5 strains) Miss Burgess, Finlarig Elba, McHenry Blackcap, Judy Blackcap, Lady Ida, Queen Mother, Glencarnock Elba, Eisa Erica, Pride, Blackbird, Enchantress Erica, Evergreen Erica and others.

Good yearling bulls at fair prices.

VISITORS WELCOME

Armstrong Bros. & Sons

ST. PAUL, INDIANA

W. F. Renk & Sons Sale

Sun Prairie, Wisconsin, Dec. 13th

SUMMARY:

31 Lots	**$28,275.00, average**		**$ 912.00**
5 Bulls	**5,635.00, average**		**1127.00**
26 Cows	**22,640.00, average**		**870.76**
Top 5 Head	**14,050.00, average**		**2810.00**
Top 10 Head	**19,075.00, average**		**1907.50**
Top 15 Head	**22,275.00, average**		**1485.00**
Top 20 Head	**24,365.00, average**		**1218.25**

Top Bull—Hy-Lawn's Eileenmere 32d, calved September 3, 1952; sire, Eileenmere 1032d 960440; dam, Genette of Gallowhill 1136693; consigned by Hy-Lawn Farm, Shullsburg, Wisconsin; purchased by G. A. Kent, Muscatine, Iowa 2550.00

Second Top Bull—Prince Blue Lad 343d 1585807, calved May 14, 1951; sire, Prince Sunbeam 343d 1018074; dam, Blueblood Lady 78th of Ida 1032533; consigned by Hy-Lawn Farm, Shullsburg, Wisconsin; purchased by William Carey and Sons, Mineral Point, Wisconsin 1300.00

Top Cow—Genette of Gallowhill 1136693, calved January 2, 1947; sire, Jago Eric 906464; dam, Geum of Gallowhill 113-6692; consigned by Hy-Lawn Farm, Shullsburg, Wisconsin; purchased by G. A. Kent, Muscatine, Iowa 4000.00

Second Top Cow—Chimera of S. A. F. 51st 1267518, calved October 26, 1949; sire, Beefmaker 34th 767266; dam, Chimera H. V. 2d 640202; consigned by Hy-Lawn Farm, Shullsburg, Wisconsin; purchased by Hugo Rock and Sons, Dixon, Iowa 3650.00

BULLS:

Prince 9th of Sky-Farm 1145662, (Wm. F. Renk and Sons), calved 9-5-48; sire, Prince Sunbeam 216th 932054; Ted Miller, Lewistown, Montana 725.00

Prince Blackcap of Wilburn, (Wm. F. Renk and Sons), calved 5-15-51; sire, Prince 9th of Sky-Farm 1145662; Joe D. Van Camp, Columbus, Wisconsin 360.00

Prince Eric of Wilburn, (Wm. F. Renk and Sons), calved 9-5-51; sire, Prince Peer 5th of Angus Valley 1117693; Elgar Schroeder, Morrisonville, Wisconsin 700.00

Prince Blue Lad 343d 1585807, (Hy-Lawn Farm), calved 5-14-51; sire, Prince Sunbeam 343d 1018074; William Carey & Sons, Mineral Point, Wisconsin 1300.00

Hy-Lawn's Eileenmere 32d, (Hy-Lawn Farm), calved 9-3-52; sire, Eileenmere 1032d 960440; G. A. Kent, Muscatine, Iowa 2550.00

COWS:

Genette of Gallowhill 1136693, (Hy-Lawn Farm), calved 1-2-47; sire, Jago Eric 906464; G. A. Kent, Muscatine, Iowa 4000.00

Chimera of S. A. F. 51st 1267518, (Hy-Lawn Farm), calved 10-26-49; sire, Beefmaker 34th 767266; Hugo Rock & Sons, Dixon, Iowa 3650.00

Bessie of Oakview 2d 1142027, (Wm. F. Renk and Sons), calved 4-18-48; sire, Black Prince of Oakview 2d 787573; G. A. Kent, Muscatine, Iowa 2450.00

Miss Burgess of Pine Brook 2d 1180102, (Wm. F. Renk & Sons), calved 1-15-49;

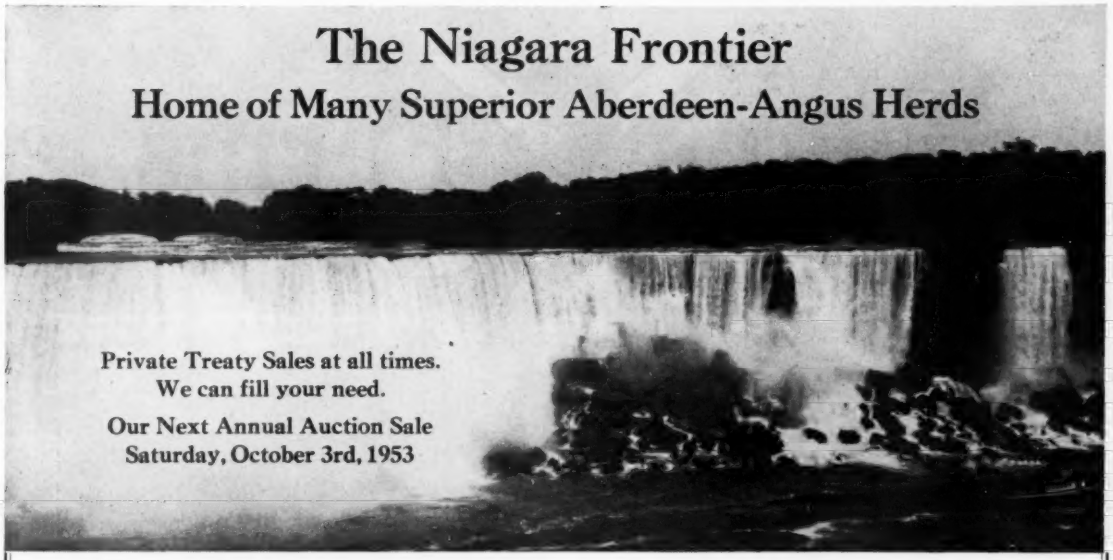

ANOKA FARMS

"Home of the Bandoliers"

More than 80 great brood cows, all Popular Families, mated to:
PRINCE BANDOLIER 7th, PROSPECTMERE and EVADER of FAIR PROMISE 3d

"DON"
Watford, Ontario

EDWARDS BROTHERS

"T. ALEX"
Arva, Ontario

DEE-L-VEE FARMS

Featuring the Get and Service of:
DEE-L-VEE'S BLACKCAP REVOLUTION and DEE-L-VEE'S EVENTUATION 5th
With a Herd of More Than 50 Top Brood Cows

DANIEL L. VOLKER, Owner

EDEN, NEW YORK

JAMES MORGAN, Herdsman

DON HEAD FARMS

A Herd of 80 Top Brood Cows, headed by:
PRINCE SUNBEAM 582d, EILEENMERE of DON HEAD and BANDOLIER of DON HEAD 19th

W. REDELMEIER, Owner

RICHMOND HILL, ONTARIO

PERCY WEBB, Herdsman

ESS KAY FARM

A Progressive Establishment in the Niagara Frontier with 80 Great Cows
and these Top Herd Sires:
RUNACRES MASTER PRINCE — ESS KAY PRINCE G. — PRINCE SUNBEAM 324th — ENVIOUS BURGESS I. E.

S. H. KNOX, Owner

EAST AURORA, NEW YORK

MIKE PANGBURN, Manager
LUTHER LAWTON, Herdsman

"THE LEDGES"

A Selective, Top Quality Herd of 50 Brood Cows and Two Great Herd Bulls:
WHITE GATES BLACK BARDOLIER 15th, the perfect "Golden Cross" Bull
PRINCE BANDY of THE LEDGES, an Eastern National Champion

MR. and MRS. FRED REUTER, Owners
CHARLES WURTZ, Farm Manager

EAST AURORA, NEW YORK

ERNEST CRAIG, Herdsman

For Inquiries or Information of any kind, please contact any of the above owners, or:
MIKE PANGBURN, Secretary, EAST AURORA, NEW YORK
Plan a visit to the Beautiful Niagara Frontier

"S-X" Angus Farms

HOMEPLACE EILEENMERE 268th—Our $35,000 son of the "Wonder Bull", Eileenmere 487th. A great individual in his own right he is siring calves that will do. Many of the heifers selling carry his service.

McHENRY BARBARA DDD 4th—Typical of the good females in our offering selling bred to Homeplace Eileenmere 268th. She is deep and thick, stands on short legs, and is one of the better bred McHenry Barbaras.

Selling 25 Heifers in the S-X Angus Farms — Meier Angus Farms' Sale

March 7th, At Meier Angus Farm, Jackson, Missouri

S-X EILEENMERE 35th—A worthy son of one of the most popular bulls of the breed—Homeplace Eileenmere 9989th 35, twice reserve grand champion at the International. We are proud of this youngster for he has been outstanding since he first hit the ground here at the farm. He is rugged, good boned, straight lined.

Sale Consultant
J. B. McCorkle

BLACKCAP LIBBY T.—A great bodied heifer, with a lot of smoothness, out of one of our very top producing cows. A McHenry Blackcap of foundation caliber, selling bred to our junior herd sire, S-X Eileenmere 35th.

CHARLES • THOMAS • **Taylor Brothers** • JAMES • HOWARD

Essex, Missouri

All Aboard! For The

Meier-Taylor Sale

March 7th, 1953

M. A. F. BLACKCAP BANDOLIER 1376875

Where "Tops in Value" and also Tops in Pedigree and Individuality are being offered.

Just an example of our bulls to be sold

← **M. A. F. Blackcap Bandolier**
1376875

Son of the many times champion M. A. F. BANDOLIER and out of the dam of Double Blackcapmere, our chief herd sire.

He will do in any herd in America

Just One of Our Females being offered.

M. A. F. Elba Empress 2d
1356791

Our Senior Yearling show heifer, many times a winner in her own right, but out of a daughter of Eileenmere 500th that is nearly a full sister to Eileenmere 1050th.

Other families are our "GLORIOUS ZARA", McHenry Barbara (selling a full sister to our International winner), Blackcap Bessie, Elba Empress, Bandy Maid Miss Burgess, Lady Ida, Blackcap Empress, and many other popular and proven families.

M. A. F. ELBA EMPRESS 2d 1356791

Sale Will Be Held at Meier Angus Farms, Jackson, Missouri.

Be with us March 7th, this is the sale you will want to attend.

MEIER ANGUS FARMS

Auctioneers
ROY G. JOHNSTON — BILL HAGEL

Jackson, Missouri

Sale Consultant
J. B. McCORKLE

sire, Barbara Jewel Lad 931280; H. F. Halverson, Beloit, Wisconsin 650.00

Blackcap Lady H. 30th 1173430, (Wm. F. Renk and Sons), calved 11-26-48; sire, Gorgias 1027442; Frank Taylor, Avalon, Wisconsin 450.00

Blackbird Princess of Lakewood 4th 908818, (Wm. F. Renk and Sons), calved 9-18-45; sire, Prince Sunbeam 19th 599702; H. F. Halverson, Beloit, Wisconsin 1400.00

Annabel 189th G. V. 1094392, (Wm. F. Renk and Sons), calved 5-5-48; sire, Edellor 6th of Grant River 840097; Ted Miller, Lewistown, Montana 650.00

Mignonne 11th of Shadymere 1193037, (Wm. F. Renk and Sons), calved 5-30-49; sire, Bandolution 3d 894086; Walsh Brothers, Beloit, Wisconsin 825.00

Blackcap Beauty N. 9th 871813, (Wm. F. Renk and Sons), calved 5-23-45; sire, Evader's Quality Bardolier 612551; E. M. Gant, Mineral Point, Wisconsin 1000.00

Blackcap Beauty of Wilburn 1255893, (Wm. F. Renk and Sons), calved 7-8-48; sire, Bar Revodent 748010; C. F. Spangler, Fort Atkinson, Wisconsin 475.00

Wisconsin Mary 1275575, (Wm. F. Renk and Sons), calved 8-15-48; sire, Eileenmere's Barbarian C. 4th 1093473; H. F. Halverson, Beloit, Wisconsin 1000.00

Evenness Bardolier 1184783, (Wm. F. Renk and Sons), calved 9-11-48; sire, Black Grenelba 963395; Frank Taylor, Avalon, Wisconsin 410.00

Birdie of M. B. 11th 1233409, (Wm. F. Renk and Sons), calved 4-9-49; sire, Tip-Top B. E. 900519; Frank Taylor, Avalon, Wisconsin 400.00

Princess Queen of Wilburn, (Wm. F. Renk and Sons), calved 4-2-51; sire, Prince Peer 5th of Angus Valley 1117693; L. A. Woodhouse, Bagley, Wisconsin 410.00

Miss Equality 1050756, (Wm. F. Renk and Sons), calved 8-22-47; sire, Grubbs of Page 565895; Frank Taylor, Avalon, Wis. 380.00

Greentop Blackbird 2d 1294451, (Wm. F. Renk and Sons), calved 6-7-49; sire, Black Prince of Oakview 757186; R. R. Derr, Madison, Wisconsin 350.00

Elrica 2d of Bonnie Drive 1185564, (Wm. F. Renk and Sons), calved 10-3-49; sire, A Bar A Duke 17th 856817; Joseph D. Bonness, Waukesha, Wisconsin 900.00

Blcakcap Bond H. 6th 1173428, (Wm. F. Renk and Sons), calved 10-27-48; sire, Gorgias 1027442; L. A. Woodhouse, Bagley, Wisconsin 375.00

Blackcap of Wychwood 6th 1098090, (Wm. F. Renk and Sons), calved 9-5-48; sire, Whitney Prince 11th 908644; H. F. Halverson, Beloit, Wisconsin 400.00

Princess Bardolier of Wilburn, (Wm. F. Renk and Sons), calved 8-20-50; sire, Prince Peer 5th of Angus Valley 1117-693; Joe D. Van Camp, Columbus, Wis. 360.00

Blackbird of Hickory Point 12th 1307311, (Wm. F. Renk and Sons), calved 8-8-50; sire, Postelmere 2d 622520; R. R. Derr, Madison, Wisconsin 350.00

Blackbird's Helen 1323540, (Wm. F. Renk and Sons), calved 5-5-50; sire, Hanes' Eileenmere 10th 741466; Joe D. Van Camp, Columbus, Wisconsin 410.00

Blackmere Erica of W. G. F. 1278469, (Wm. F. Renk and Sons), calved 6-13-50;

Our Herd Bulls

● EILEENMERE 921st

By Eileenmere 487th out of the dam of Evermere T.

● HOMEPLACE EILEENMERE S

By Eileenmere 487th out of a Swartz Brothers bred cow bred by Revolution Black Prince.

● EILEENMERE W. B. 50th 1549801

Last but not least, we are using a son of Homeplace Eileenmere S., a two year old, out of a great Queen Mother cow, an intensely Hartley bred cow, through the Blackbourne Herd of Wisconsin.

Walsh Brothers

BELOIT, WISCONSIN

Attend the 10th Annual West Kentucky Ass'n

"Opportunity" Show and Sale

SHOW—9:00 a. m. **Saturday, March 21st, 1953** SALE—1:00 p. m.

To be held at Madisonville's New Livestock Sale Pavilion at Fairgrounds

MADISONVILLE, KENTUCKY

7 Bulls 52 Females

The Inspection Committee and I agree that this is the finest group of cattle ever consigned to the West Kentucky Association Sale. There will be 20 open heifers, 32 bred cows and heifers, and 7 outstanding herd sires. Attend this grand offering.

Consignors

Beech Hill Farm, Maceo
C. M. Berry & Sons, Woodburn
C. W. Bennett, Henderson
L. D. Buckley, Hopkinsville
Cardinal Farms, Henderson
Sterling Gates, Henderson
DePoyster's Angus Farm, Central City
Evergreen Farms, Greenville
J. H. Farley, Spottsville
Floodland Farms, Stanley
William L. Newman, Spottsville
Oakhurst Farms, Horse Cave
Von-Angus Farm, Clay
Redland Farms, Trenton
G. B. Reynolds, Lewisport
C. N. Kington, Madisonville
Shaffer & Sons, Henshaw
J. Worden Wells & Son, Owensboro
Evans M. Truitt & Sons, Owensboro

Also Attend:

March 6th—Hart County Sale ..... Horse Cave, Kentucky
March 27th—South Central Sale ..... Franklin, Kentucky
April 1st—Mammoth Cave Sale ..... Horse Cave, Kentucky
April 14th—Floodland Farms Sale ..... Stanley, Kentucky

For Catalogs, write:
R. "Mack" McMANIGAL, Sale Manager
107 Conn Terrace, Lexington, Kentucky

Sale Headquarters:
MADISON HOTEL
Madisonville, Kentucky

Judge: FORREST W. LEMONS
Auctioneer: HAMILTON JAMES

West Kentucky Aberdeen-Angus Breeders' Ass'n

Spring Sale

Tuesday, March 17th

Crawfordsville, Indiana

At the 4-H Judging Pavilion at 12:30 p. m.

10 BULLS • 40 FEMALES

Cattle For Everyone!

Special Attractions:

Purdue Eulima
Service of top son of Eileenmere 1032d
5 Granddaughters of Prince Sunbeam 246th
Blackcap Effie bred to a son of Prince Sunbeam 246th

Featuring

Ready-For-Grass Cows and Calves!

Also

Some Honest-to-Goodness FARMER'S CATTLE!

A Catalog will tell the story,
write to:
LEON E. WARNER
Dearborn and Conde Street
Tipton, Indiana

Indiana's Most Concentrated Angus Cattle Area

West Central Indiana

Aberdeen-Angus Breeders' Association

As L. R. Morford (the Chain Man) Used to Say:

"Morford" on a Neck Chain Means What "Sterling" Does on Silverware, Assured and Maintained Quality.

LINKS: Case-hardened, rust-proof steel, which lay flat on the neck and do not rub off the hair or chafe the skin.

PLATES: One-piece, heavy brass, with large, distinct figures that can be easily read at long range or close up; numbered as you specify.

RING: Wear and corrosion resistant, chrome-vanadium, oil tempered spring steel. Put on or taken off without using a special tool.

MORFORD: Chains come in double-plate, heavy single-plate, and light single-plate styles.

•

Morford Specialty Company
Iowa City, Iowa

Aberdeen-Angus Live Longest

sire, Angus Valley Black Peer 9th 914-904; Richard Rathke, Grafton, Wisconsin 410.00

Queenmere R. G. 1256660, (Wm. F. Renk and Sons), calved 3-21-50; sire, Revolution H. 45th 697640; L. A. Woodhouse, Bagley, Wisconsin 360.00

Princess of Erica, (Wm. F. Renk and Sons), calved 9-10-51; sire, Prince Peer 5th of Angus Valley 1117693; Dale Sharpee, Columbus, Wisconsin 250.00

Princess Beauty of Wilburn, (Wm. F. Renk and Sons), calved 2-28-52; sire, Prince Peer 5th of Angus Valley 1117693; H. F. Halverson, Beloit, Wisconsin 325.00

Georgia A-A Fall Sale

Atlanta, Georgia, November 19th

SUMMARY:

39 Lots	826,465.00, average	$ 655.51
2 Bulls	1,485.00, average	742.50
37 Cows	24,980.00, average	675.13
Top 5 Head	7,250.00, average	1450.00
Top 10 Head	11,960.00, average	1196.00
Top 15 Head	15,125.00, average	1008.33
Top 20 Head	17,890.00, average	894.50

Top Bull—Wintonian Bandolier of C. K. M. 1375206, calved October 25, 1950; sire, Epponianmere V. 5th 909015; dam, Buckeye's R. B. Elenora 4th 1092387; consigned by Chickamauga Farms, Chickamauga, Georgia; purchased by W. L. and E. L. Butler, Camilla, Georgia 585.00

Second Top Bull—Black Major Escort 1406588, calved February 4, 1951; sire, Escort King T. G. 1081821; dam, Major George's Etta 1046672; consigned by Indian Creek Plantation, Madison, Georgia; purchased by Carbin Bradley, Marietta, Georgia 500.00

Top Cow—Pride M. of Dwight 9th 1455221, calved May 11, 1951; sire, Eric Lad 4th of Dwight; dam, Pride M. of Dwight 2d 804979; consigned by Dwight Kennedy, Claxton, Georgia; purchased by Lorraine Farms, Macon, Georgia 1800.00

Second Top Cow (tie)—Blackbird of Lorraine 15th 1286329, calved February 18, 1950; sire, Evader's Bardolier 851331; dam, Land O'Goshen 80th 604513; consigned by Lorraine Farms, Macon, Georgia; purchased by Dr. John Walker, Atlanta, Georgia 1500.00

Second Top Cow (tie)—Lorraine Eline 150-2782, calved September 7, 1951; sire, Petunia's Eppymere 1071666; dam, Eline 2d of Kintyre 980927; consigned by Lorraine Farms, Macon, Georgia; purchased by Dr. John Walker, Atlanta, Georgia 1500.00

BULLS:

Black Major Escort 1406588, (Indian Creek Plantation), calved 2-4-51; sire, Escort King T. G. 1081821; Carbin Bradley, Marietta, Georgia 500.00

Evader Mercury of S. F. 28th 1549545, (Snap Finger Farm), calved 1-23-51; sire, Evader Mercury of F. B. 1010355; W. J. Trunkey, Atlanta, Georgia 400.00

Wintonian Bandolier of C. K. M. 1375206, (Chickamauga Farms), calved 10-25-50; sire, Epponianmere V. 5th 909015; W. L. & E. L. Butler, Camilla, Georgia 585.00

COWS:

BD's Empress V. 3d 1463376, (Beaverdam Seed & Cattle Farms), calved 1-31-51; sire, Eric Monocacy 821003; H. W. Williams, Homerville, Georgia 585.00

Berry's Blackbird 8th 1411368, (The Berry Schools), calved 4-13-51; sire, Highlands' General 33d 874664; Lewis Brewer, Griffin, Georgia 400.00

Berry's Blackbird Maid 9th 1411359, (The Berry Schools), calved 10-20-50; sire, Highlands' General 33d 874664; John Eslinger, Parnell, Georgia 475.00

Berry's Blackbird Maid 11th 1494572, (The Berry Schools), calved 7-17-51; sire, Highlands' General 33d 874664; Lewis Brewer, Griffin, Georgia 400.00

Miss Clydemere of C. K. M. 1420248, (Chickamauga Farm), calved 4-22-51;

Sires:

Prince Sunbeam 576th
A son of the "305th"

Bandoliermere 94th
By Eva's Bandolier Lad

Always Some Good Angus Cattle For Sale

CLIFF DAVIS
NEW ALBANY, MISSISSIPPI

PRINCESS QUEEN MOTHER 3d

One of the 15 Bred Heifers Offered May 9th
In Our 1st Production Sale

Sire: Holly Prince 100th 1004423
- Prince Sunbeam 100th 677649
  - Black Prince of Sunbeam
  - Barbara of Rosemere 100th
- Queen 114th of Sunbeam 881404
  - Prince Sunbeam 29th
  - Queen 81st of Sunbeam

Dam: Queen Mother Perfection 1170732
- Junior Masterpiece of Kintyre 850941
  - Blackbird Barry 2d 570435
  - Briarcliff Miss Burgess 83d
- Chrisethel Quality 590228
  - Briarcliff Ruben M. 497635
  - Rockland Quadrille A.

They are all Granddaughters of PRINCE SUNBEAM 100th and are Great Granddaughters of PRINCE SUNBEAM 29th and will be carrying the service of BANDOLIER 423d of WILTON.

PARKER ANGUS FARM

T. J. PARKER, Owner — McCOMB, MISSISSIPPI

Southeastern Indiana Angus Breeders'

Annual Show and Sale

Tuesday, March 24, 1953

Rushville, Indiana

To be held at the judging pavilion of the Rush County Fairgrounds.

SHOW TIME 10:30 a. m. C.S.T.——SALE TIME 1:00 p. m. C.S.T.

15 Bulls **60 HEAD** **45 Females**

A top group of cattle are being selected from some of the greatest producing herds in Indiana. They are bred in the purple and will include many popular and foundation families. Proven bulls, young herd sire prospects, foundation cows with calves, bred and open heifers. "Buy where winners are bred and fed."

Families:

BLACKCAP EMPRESS, ENCHANTRESS TROJAN ERICA, EULIMA, PRIDE of ABERDEEN, ELBA ERICA, McHENRY BLACKCAP, MULBEN PRIDE, BLACKCAP, BLACKBIRD and many others.

Consignors:

Armstrong Brothers and Sons ..... St. Paul, Indiana
Beaver Ridge Farm ..... Middletown, Indiana
Earl E. Bottin ..... Greenwood, Indiana
Harold Brower ..... Liberty, Indiana
Centerview Farm ..... Harrison, Ohio
Common and Swallow ..... Richmond, Indiana
Golden Dawn Farms ..... Carthage, Indiana
Joe Harris ..... Lynn, Indiana
Russell Harwood ..... Greensburg, Indiana
Harry Hawley ..... Liberty, Indiana
Hays Angus Farm ..... Markleville, Indiana
Earle Hormell ..... Liberty, Indiana
John Kinsinger and Son ..... Cambridge City, Indiana
Lange and Gauck ..... Greensburg, Indiana
Paul Woodward ..... Noblesville, Indiana
Thomas Mitchell ..... Franklin, Indiana
Dave McFarland ..... Lewisville, Indiana
L. E. Nickell ..... Osgood, Indiana
Robert L. Ott ..... Eaton, Ohio
Irene D. Owens and Son ..... Anderson, Indiana
Landy Phares ..... Shelbyville, Indiana
Charles E. Powell ..... Connersville, Indiana
Sam Sandefur ..... Boggstown, Indiana
Dr. W. B. Sigmund ..... Columbus, Indiana
Squire Taylor ..... Lynn, Indiana
Urban Wagner ..... Osgood, Indiana
Walacre Stock Farm ..... Franklin, Indiana
Roy Whitinger ..... Anderson, Indiana
Harlan Williams ..... Harrison, Ohio

For Information, write:
Sales Manager, HORACE W. HAYS, Markleville, Indiana
Secretary, DICK KINSINGER, Greensfork, Indiana

Southeastern Indiana Aberdeen-Angus Breeders' Association

Judge: CARL SCOTT

Auctioneer: COL. HAMILTON JAMES

R. D. WILMANS & SONS
Herd Sires:
EILEENMERE 1039th
Son of "500th"
PRINCE ERIC 10th of GOOD EARTH
Son of Prince Eric 2d of Sunbeam
NEWPORT, ARKANSAS

PAW PAW FARMS
Outstanding Individuals
Good Families
T. R. Jones, Owner
TUCKERMAN, ARKANSAS

ROCKWOOD ANGUS FARM
Herd Sires:
HOMEPLACE EILEENMERE 14th 949387
BUMMER BARDOLIER G. A. 1076099
R. L. S. PRINCE ERIC 842222
POCAHONTAS, ARKANSAS

sire, Eileen's Mercury of F. B. 1155879; Lewis Brewer, Griffin, Georgia 435.00

Sylva Berrymere of C. K. M. 1420254, (Chickamauga Farm), calved 5-17-51; sire, Eileen's Mercury of F. B. 1155879; Lewis Brewer, Griffin, Georgia 525.00

Dewey Rose Pride 1388582, (Dorsey Payne), calved 4-29-51; sire, Black Ed Lower; C. D. Hughes, Winter Haven, Florida 550.00

Envious Blackbird 16th of FM 1484769, (Frank G. Binford), calved 6-22-51; sire, Ravenswood Envious 27th 930239; Lewis Brewer, Griffin, Georgia 750.00

Envious Queen 11th of F. M. 1375789, (Frank G. Binford), calved 5-4-51; sire, Envious 11th of Fra-Mar 1160866; John Walker, Atlanta, Georgia 1275.00

Nanny of Flint River 7th 1533455, (Flint River Farms), calved 5-3-51; sire, Blackcap Bell Boy 13th 785492; W. E. Thompson, Wrens, Georgia 465.00

M. Pride of Flint River 1533457, (Flint River Farms), calved 5-18-51; sire, Blackcap Bell Boy 13th 785492; W. E. Thompson, Wrens, Georgia 465.00

Hair's Queen 10th 1411450, (Hair Farms), calved 11-18-50; sire, General of Falling Waters 789772; Lewis Brewer, Griffin, Georgia 460.00

Hair's Erica 33d 1411452, (Hair Farms), calved 1-2-51; sire, Hairs Mickey 18th 1089486; Dr. J. Harris Dew, Atlanta, Georgia 410.00

Hair's Blackbird Missie 12th 1411456, (Hair Farms), calved 1-4-51; sire, Highlands Mickey 682303; Gulfstream Farm, Ft. Lauderdale, Florida 575.00

Hair's Blackbird 24th 1449946, (Hair Farms), calved 2-2-51; sire, General of Falling Waters 789772; Dr. Coker, Canton, Georgia 560.00

Hutchins Enchantress Erica 1319807, (C. W. Hutchins & Son), calved 7-25-50; sire, Gay Boy M. 9th 786320; Dr. Grady Coker, Canton, Georgia 700.00

Hutchins Blackbird Pride 6th 1427792, (C. W. Hutchins & Son), calved 4-8-51; sire, Hutchins Bell Boy 7th 1075276; Dr. Grady Coker, Canton, Georgia 470.00

Japalynka's Erica Lassie 1426759, (Japalynka Farm), calved 1-26-51; sire, Ethian of Dwight 1086334; Lewis Brewer, Griffin, Georgia 500.00

J. F. Janerica 12th 1535265, (Joe A. & J. S. Johnson), calved 10-8-51; sire, J. F. Eileen Eric 2d 1096699; T. M. Henderson, Hillsville, Georgia 545.00

J. F. Heather Lass 1473902, (Joe A. & J. S. Johnson), calved 8-4-51; sire, J Bar C Burgess Grenadier 880934; S. McDowell, Orangeville, Georgia 710.00

Blackbird of Dwight 3d 1455227, (Dwight Kennedy), calved 5-31-51; sire, Eric Lad 2d of Dwight 923330; Gulfstream Farm, Fort Lauderdale, Florida 535.00

Pride M. of Dwight 9th 1455221, (Dwight Kennedy), calved 5-11-51; sire, Eric Lad 4th of Dwight; Lorraine Farm, Macon,

—For Sale—
40 Head of Yearling Heifers
Mostly Eileenmere breeding.
These heifers are short legged, deep and thick, with good heads.
Families Represented: Blackcap Fandie, Estellamere, Pridemere and Erica.
BEN CASEBIER & SONS - BUFFALO HART, ILLINOIS

T. W. Sloan's
POINT REMOVE ANGUS FARM
Herd Dispersal
Thursday, March 12, 1953 —At Farm 5 Miles West of— **Morrilton, Arkansas**

SELLING 14 BULLS—72 Females of Popular Families, 30 Calves at Foot—17 Open Heifers—8 Bred Heifers—8 Cows sired by Prince Marshall of Muskogee, a Double Bred Grandson of Prince Marshall, a Herd Strong in Earl Marshall Breeding.

HERD SIRES—Revolution's Liberator S. 3d sired by the Liberator 490243 and Prince Elban of Bates sired by Prince Sunbeam 81st 754738, a son of Black Prince of Sunbeam.

A PRODUCING HERD—All Cattle Selling Calved on Our Farm with Exception of 11 Cows and 1 Bull.

For Hotel Reservation, Information and Catalog, Address All Inquiries to

T. W. SLOAN MORRILTON, ARKANSAS

Auctioneer—RAY SIMS

. . . *Tenth Annual* . . .

Bureau County Sale

March 18th — at — Princeton, Illinois

SHOW: 10:00 a. m.
SALE: 12:30 p. m.

72 Lots

Judge: JOHN TOLAN, Pleasant Plains, Illinois

Sale to be held in comfortable heated Bureau County Sale Pavilion, on west side of PRINCETON, ILLINOIS on U. S. Routes 6 and 34.

20 Bulls

Grandsons and Granddaughters of These Bulls:

EILEENMERE 85th
EILEENMERE 487th
EILEENMERE 500th
EILEENMERE 932d
PRINCE SUNBEAM 29th
PRINCE ESCORT of SUNBEAM 2d
BLACK PRINCE of WEST WOODLAWN
BANDOLIER of ANOKA 10th
EVADERS QUALITY BARDOLIER
KEDAR BANDOLIER
BANDOLIER 44th of WILTON
DECATUR BARDOLIER G. R.
BLACKBIRD BARDOLIER G. R.
BARBARA LAD of AGINCOURT
RUFFLANDS GRENADIER
BELL BOY A.
ENCHANTER of BORDULAC 2d
BURGESS B. 53d
ERIC BOY of TU-LANE
POSTELMERE 5th
PRIZEMERE 307th
DOUBLE BURGESS
REVOLT of FOUNTAIN GLEN

52 Females

31 OPEN HEIFERS

15 BRED HEIFERS

4 COWS — Some with Calves

ELLUNA ERICA
BLACKCAP BESSIE
HEROINE
ELINE
ERIS
GEORGINA
TOLAN BLACKCAP
ELBA
MISS BURGESS
McHENRY BARBARA
ROSEMERE PRIDE
ENTELOPE
ROSEMERE BARBARA
BARBARA WOODSON
and other families

Get together the Night before the Sale at Sale Headquarters, Hotel Clark, Princeton, Illinois

Attend this Sale Circuit:

March 18.....Bureau County
March 19.....Beefland Association
March 20.....Rundles Angus Farms
March 21.....Mercer County

For Catalogs and Information, write: LYLE EITEN, Secretary and Sale Manager, LADD, ILLINOIS

The Bureau County Aberdeen-Angus Breeders' Association

Auctioneers—HAMILTON JAMES and PAUL GOOD

DALE RUNNION, for the Aberdeen-Angus JOURNAL

R. D. WILMANS & SONS
Herd Sires:
EILEENMERE 1039th
Son of "500th"
PRINCE ERIC 10th of GOOD EARTH
Son of Prince Eric 2d of Sunbeam
NEWPORT, ARKANSAS

PAW PAW FARMS
Outstanding Individuals
Good Families
T. R. Jones, Owner
TUCKERMAN, ARKANSAS

ROCKWOOD ANGUS FARM
Herd Sires:
HOMEPLACE EILEENMERE 14th 949387
BUMMER BARDOLIER G. A. 1076000
R. L. S. PRINCE ERIC 842222
POCAHONTAS, ARKANSAS

sire, Eileen's Mercury of F. B. 1155879; Lewis Brewer, Griffin, Georgia 435.00

Sylva Berrymere of C. K. M. 1420254, (Chickamauga Farm), calved 5-17-51; sire, Eileen's Mercury of F. B. 1155879; Lewis Brewer, Griffin, Georgia 525.00

Dewey Rose Pride 1388582, (Dorsey Payne), calved 4-29-51; sire, Black Ed Lower; C. D. Hughes, Winter Haven, Florida 550.00

Envious Blackbird 16th of FM 1484769, (Frank G. Binford), calved 6-22-51; sire, Ravenswood Envious 27th 930239; Lewis Brewer, Griffin, Georgia 750.00

Envious Queen 11th of F. M. 1375789, (Frank G. Binford), calved 5-4-51; sire, Envious 11th of Fra-Mar 1160866; John Walker, Atlanta, Georgia 1275.00

Nanny of Flint River 7th 1533455, (Flint River Farms), calved 5-3-51; sire, Blackcap Bell Boy 13th 785492; W. E. Thompson, Wrens, Georgia 465.00

M. Pride of Flint River 1533457, (Flint River Farms), calved 5-18-51; sire, Blackcap Bell Boy 13th 785492; W. E. Thompson, Wrens, Georgia 465.00

Hair's Queen 10th 1411450, (Hair Farms), calved 11-18-50; sire, General of Falling Waters 789772; Lewis Brewer, Griffin, Georgia 460.00

Hair's Erica 33d 1411452, (Hair Farms), calved 1-2-51; sire, Hairs Mickey 18th 1089486; Dr. J. Harris Dew, Atlanta, Georgia 410.00

Hair's Blackbird Missie 12th 1411456, (Hair Farms), calved 1-4-51; sire, Highlands Mickey 682303; Gulfstream Farm, Ft. Lauderdale, Florida 575.00

Hair's Blackbird 24th 1449946, (Hair Farms), calved 2-2-51; sire, General of Falling Waters 789772; Dr. Coker, Canton, Georgia 560.00

Hutchins Enchantress Erica 1319807, (C. W. Hutchins & Son), calved 7-25-50; sire, Gay Boy M. 9th 786320; Dr. Grady Coker, Canton, Georgia 700.00

Hutchins Blackbird Pride 6th 1427792, (C. W. Hutchins & Son), calved 4-8-51; sire, Hutchins Bell Boy 7th 1075276; Dr. Grady Coker, Canton, Georgia 470.00

Japalynka's Erica Lassie 1426759, (Japalynka Farm), calved 1-26-51; sire, Ethian of Dwight 1086834; Lewis Brewer, Griffin, Georgia 500.00

J. F. Janerica 12th 1535265, (Joe A. & J. S. Johnson), calved 10-8-51; sire, J. F. Eileen Eric 2d 1096699; T. M. Henderson, Hillsville, Georgia 545.00

J. F. Heather Lass 1473902, (Joe A. & J. S. Johnson), calved 8-4-51; sire, J Bar C Burgess Grenadier 880934; S. McDowell, Orangeville, Georgia 710.00

Blackbird of Dwight 3d 1455227, (Dwight Kennedy), calved 5-31-51; sire, Eric Lad 2d of Dwight 923330; Gulfstream Farm, Fort Lauderdale, Florida 535.00

Pride M. of Dwight 9th 1455221, (Dwight Kennedy), calved 5-11-51; sire, Eric Lad 4th of Dwight; Lorraine Farm, Macon,

—For Sale—
40 Head of Yearling Heifers
Mostly Eileenmere breeding.
These heifers are short legged, deep and thick, with good heads.
Families Represented: Blackcap Fandie, Estellamere, Pridemere and Erica.
BEN CASEBIER & SONS - BUFFALO HART, ILLINOIS

T. W. Sloan's
POINT REMOVE ANGUS FARM
Herd Dispersal
Thursday, March 12, 1953 —At Farm 5 Miles West of— **Morrilton, Arkansas**

SELLING 14 BULLS—72 Females of Popular Families, 30 Calves at Foot—17 Open Heifers—8 Bred Heifers—8 Cows sired by Prince Marshall of Muskogee, a Double Bred Grandson of Prince Marshall, a Herd Strong in Earl Marshall Breeding.

HERD SIRES—Revolution's Liberator S. 3d sired by the Liberator 490243 and Prince Elban of Bates sired by Prince Sunbeam 81st 754738, a son of Black Prince of Sunbeam.

A PRODUCING HERD—All Cattle Selling Calved on Our Farm with Exception of 11 Cows and 1 Bull.

For Hotel Reservation, Information and Catalog, Address All Inquiries to

T. W. SLOAN **MORRILTON, ARKANSAS**

Auctioneer—RAY SIMS

. . . Tenth Annual . . .

Bureau County Sale

March 18th — at — Princeton, Illinois

SHOW: 10:00 a. m.
SALE: 12:30 p. m.

72 Lots

Judge: JOHN TOLAN, Pleasant Plains, Illinois

Sale to be held in comfortable heated Bureau County Sale Pavilion, on west side of PRINCETON, ILLINOIS on U. S. Routes 6 and 34.

20 Bulls

Grandsons and Granddaughters of These Bulls:

EILEENMERE 85th
EILEENMERE 487th
EILEENMERE 500th
EILEENMERE 832d
PRINCE SUNBEAM 29th
PRINCE ESCORT of SUNBEAM 2d
BLACK PRINCE of WEST WOODLAWN
BANDOLIER of ANOKA 10th
EVADERS QUALITY BARDOLIER
KEDAR BANDOLIER
BANDOLIER 44th of WILTON
DECATUR BARDOLIER G. R.
BLACKBIRD BARDOLIER G. R.
BARBARA LAD of AGINCOURT
RUFFLANDS GRENADIER
BELL BOY A.
ENCHANTER of BORDULAC 2d
BURGESS B. 53d
ERIC BOY of TU-LANE
POSTELMERE 5th
PRIZEMERE 307th
DOUBLE BURGESS
REVOLT of FOUNTAIN GLEN

52 Females

31 OPEN HEIFERS

15 BRED HEIFERS

4 COWS — Some with Calves

ELLUNA ERICA
BLACKCAP BESSIE
HEROINE
ELINE
ERIS
GEORGINA
TOLAN BLACKCAP
ELBA
MISS BURGESS
McHENRY BARBARA
ROSEMERE PRIDE
ENTELOPE
ROSEMERE BARBARA
BARBARA WOODSON
and other families

Get together the Night before the Sale at Sale Headquarters, Hotel Clark, Princeton, Illinois

Attend this Sale Circuit:

March 18.....Bureau County
March 19.....Beefland Association
March 20.....Rundles Angus Farms
March 21.....Mercer County

For Catalogs and Information, write: LYLE EITEN, Secretary and Sale Manager, LADD, ILLINOIS

The Bureau County Aberdeen-Angus Breeders' Association

Auctioneers—HAMILTON JAMES and PAUL GOOD

DALE RUNNION, for the Aberdeen-Angus JOURNAL

Georgia 1800.00

Blackbird of Lorraine 14th 1286329, (Lorraine Farms), calved 2-18-50; sire, Evader's Bardolier 851331; Dr. John Walker, Atlanta, Georgia 1500.00

Lorraine Pride 11th 1416973, (Lorraine Farms), calved 3-15-51; sire, Eppymere 2d of Le Baron 843447; Gulfstream Farm, Fort Lauderdale, Florida 585.00

Lorraine Queen Mother 9th 1416979, (Lorraine Farms), calved 5-2-51; sire, Eppymere's Regent 1071657; C. D. Hughes, Winter Haven, Florida 1175.00

Lorraine Jennet 3d 1416980, (Lorraine Farms), calved 5-2-51; sire, Eppymere's Regent 1071657; Dr. Dew, Atlanta, Ga. 875.00

Lorraine Eline 1502782, (Lorraine Farms), calved 9-7-51; sire, Eppymere's Regent 1071657; Dr. John Walker, Atlanta, Ga. 1500.00

Nosegay's Beauty 1444360, (T. D. Lowry & Sons), calved 2-24-51; sire, Hairs Gen. 4th 988310; G. E. Rivers, Avery, Georgia 405.00

Merry Girl of MAF 1397500, (Milton Mize), calved 3-26-51; sire, Eileenthian 2d of F. B. 640108; Gulfstream Farm, Fort Lauderdale, Florida 875.00

Bessie of MAF 1495839, (Milton Mize), calved 5-27-51; sire, Eileenthian 2d of F. B. 640108; C. L. Estes, College Park, Georgia 425.00

Erica of M. F. 1485051, (Mulkey Farms), calved 1-1-51; sire, Homeplace Eileenmere 21st 978241; Lewis Brewer, Griffin, Georgia 1035.00

Shandra's Blackbird 32d 1426732, (Shandra Farms), calved 1-4-51; sire, Black Mercury F. B. 1079957; E. D. Hughes, Winter Haven, Florida 1175.00

Mercury Blackcap Lady 3d 1549546, (Snap Finger Farm), calved 2-2-51; sire, Evader Mercury of F. B. 1010355; Dr. Coker, Canton, Georgia 445.00

Miss M. Blackcap of S. F. 2d 1549548, (Snap Finger Farm), calved 4-12-51; sire, Evader Mercury of F. B. 1010355; Dr. Coker, Canton, Georgia 500.00

M. Young Girl of S. F. 3d 1549564, (Snap Finger Farm), calved 7-13-51; sire, Evader Mercury of F. B. 1010355; Dr. Coker, Canton, Georgia 485.00

Pride of Whistle Top 1428694, (Whistle Top Farm), calved 8-7-51; sire, Buckeye's Eric 22d 988283; Eberhart & Boswell, Maysville, Georgia 410.00

The Chicago Market

(Continued from page 116)

a year ago. All of the north central states showed gains except Kansas, which was down 5 per cent. Iowa, the leading cattle feeding states, showed a 27 per cent increase, while Nebraska, the second leading cattle feeding state, showed a 40 per cent increase.

Shipments of stocker and feeder cattle into the nine cornbelt states during December were sharply higher than in December, 1951. The December inshipments were about a fourth larger than in December, 1951. For the period July through December inshipments were 18 per cent larger than a year earlier.

Reports from cattle feeders in the cornbelt on the weight of cattle on feed as of January 1 this year show a larger proportion of light weight cattle on feed than last year.

The Orange District Sale

Orange, Virginia, November 7th

SUMMARY:

57 Lots	$29,715.00,	average	$ 521.31
6 Bulls	3,675.00,	average	612.50
51 Cows	26,040.00,	average	510.58
Top 5 Head	6,000.00,	average	1200.00
Top 10 Head	9,950.00,	average	995.00
Top 15 Head	13,360.00,	average	890.66
Top 20 Head	16,160.00,	average	808.00

Top Bull—Elect of Amandale 1370887, calved March 2, 1951; sire, Blackcap Eric of Cremona 835866; dam, Elaine 94th 877197; consigned by Amandale Farm, Upperville, Virginia; purchased by Rokeby Farm, Upperville, Virginia 1125.00

Second Top Bull—Black Peer 5th, calved July 14, 1951; sire, Black Peer of P. H. 1171243; dam, Maid 40th 1141533; consigned by Pleasant Hill Farm, Midland, Virginia; purchased by B. G. Eastham, Warrenton, Virginia 1000.00

Top Cow—Blue Ribbon Blackbird S. H. 128-8882, calved May 2, 1950; sire, Wintonier of Cremona 9th 1000453; dam, Blackbird E. 6th of Cremona 939376; consigned by Mirador Farms, Greenwood, Virginia; purchased by Meadowbrook Farm, Richmond, Virginia 2000.00

Second Top Cow—Hawkwood Pride Protest 1492690, calved April 11, 1951; sire, Prince Edeller R. R.; dam, Pride 13th of Great Oaks; consigned by Hawkwood Farm, Gordonsville, Virginia; purchased by John H. Wilkins, Jr., Remington, Va. 1000.00

BULLS:

Elect of Amandale 1370887, (Amandale Farm), calved 3-2-51; sire, Blackcap Eric

See Our Consignment to the

Bureau County Show and Sale

Princeton, Illinois — March 18th

ENCHANTA GEORGINA E.

A daughter of Enchanter of Don Head 32d. Selling open and Calfhood vaccinated.

ENCHANTA EILEEN E. 2d

Sired by our Enchanter of Don Head 32d and her dam is a Tolan bred Eileenmere 585th cow. Open and vaccinated.

BANDO HEROINE E.

A member of the popular Heroine family, stylish, good headed granddaughter of Barbara Lad of Agincourt. Selling open and Calfhood vaccinated.

ENCHANTED PRIDE E. 3d

Good headed heifer with great depth of body. Her dam is a granddaughter of Eileenmere 32d. She sells safe in calf to Band Boy A. 9th, our grandson of Bandolier 44th of Wilton.

ENCHANTA BLACKCAP E.

A thick daughter of Enchanter of Don Head 32d, out of a Great Oaks bred cow by Bethel Black Mar Jr. Open and Calfhood vaccinated.

BLACKCAP 43d of L. H. G. 2d

A growthy Blackcap heifer selling safe in calf to Band Boy A. 9th.

PRIZEMERE'S PRIDE E. B. 6th

A Rosemere Pride cow with a bull calf at side by Enchanter of Don Head 32d and rebred to the same bull since September.

Hoping to See You Sale Day or Anytime at the Farm

EITEN BROS.

Lyle — Zearing, Illinois — Laverne

HART COUNTY, KENTUCKY

Aberdeen-Angus Breeders' Association's 4th Annual

Show and Sale

Including 67 Head of "Quality Aberdeen-Angus Cattle"

Friday, March 6th, 1953

8 Herd Bulls

Featuring the Blood of this Prepotent Sire

59 Foundation Females

FAMILIES:
Miss Burgess
Elba
Katinka
Hartley Eline
Queen Mother
McHenry Blackcap
Juana Erica
Others.

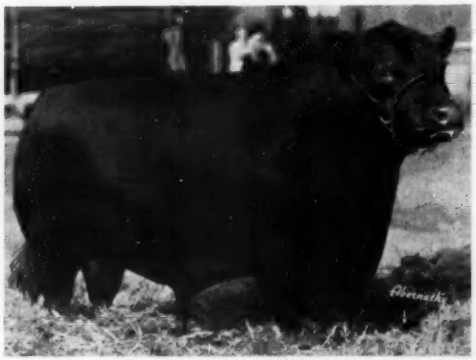

BLACK BANDOLIER 480883

Plan to be with us on Sale Day!

This is our Best Offering of Sale Cattle to date! Come and See Them!

Sale to be held at the new Hart County Aberdeen-Angus Association's Sales Pavilion at Junction of Highway 218 and 31 E, 4 miles east of Horse Cave, Kentucky.

Show at 9 a. m. — Sale at 1 p. m.

For Catalogs and Hotel Reservations, write H. W. SMITH, Secretary, Horse Cave, Kentucky

COL. HAM JAMES, Auctioneer

CY CRANE for the JOURNAL

SALE
April 20th, 1953

Watch for details in the April issue.

★ ★ ★ ★

We wish to take this opportunity to thank all who attended our Annual Bull Sale, February 23d. Especially to the bidders and buyers. Our best wishes go with each and every purchase.

Central Illinois Aberdeen-Angus Breeders' Association

Where you can Buy One or a Carload

FORREST W. LEMONS, Sec'y-Manager, CONGERVILLE, ILL.

of Cremona 835866; Rokeby Farm, Upperville, Virginia 1125.00

Epponian 16th of Greenfields 1454002, (Greenfields), calved 5-17-51; sire, Epponian 4th of Greenfields 1184895; Kenneth Mustoe, Gordonsville, Virginia..... 290.00

Prince Edellor H. W. 1492692, (Hawkwood Farm), calved 4-24-51; sire, Prince Edellor; J. E. Briggs, Tazewell, Virginia..... 500.00

General Bandy 1483852, (Kelton Farm), calved 7-7-51; sire, Amandale Bandolier 5th 925042; J. F. Briggs, Tazewell, Va... 500.00

Elbar Model O. E. 1514511, (Old Elkton Farms), calved 7-5-51; sire, Barbarian Model of Elkton 1147902; William J. Smith, Culpeper, Virginia..... 260.00

Black Peer 5th, (Pleasant Hill Farm), calved 7-14-51; sire, Black Peer of P. H. 1171243; B. G. Eastham, Warrenton, Virginia 1000.00

COWS:

Amandale's Blackbird 5th 1403979, (Amandale Farms), calved 5-5-51; sire, Eillen's Bandolier of Amandale 1267654; Angus Hills Farm, New Market, Virginia..... 800.00

Amandale's Elba Erica 5th 1436169, (Amandale Farm), calved 7-18-51; sire, Amandale's Bandolier 21st 1191560; Meadowbrook Farm, Richmond, Virginia.. 700.00

Queen Gertrude of Amandale 1398320, (Amandale Farm), calved 4-26-51; sire, Amandale's Bandolier 17th; Meadowbrook Farm, Richmond, Virginia..... 600.00

Tyrconnel Erica Energy 1432415, (Amandale Farm), calved 2-5-51; sire, Timber Grove Bandolier 1167419; W. P. Snyder, Gainesville, Virginia..... 700.00

Tyrconnel Empress 1474471, (Amandale Farm), calved 4-14-51; sire, Dunwalke Commander 848210; Meadowbrook Farm, Richmond, Virginia 850.00

L.'s Blackbird of A. H. F. 1417938, (Angus

Wayne Knolls Farm

Chief Herd Sire — Duke of Wayne Knolls 9' 1056474

DUKES' DAUGHTERS

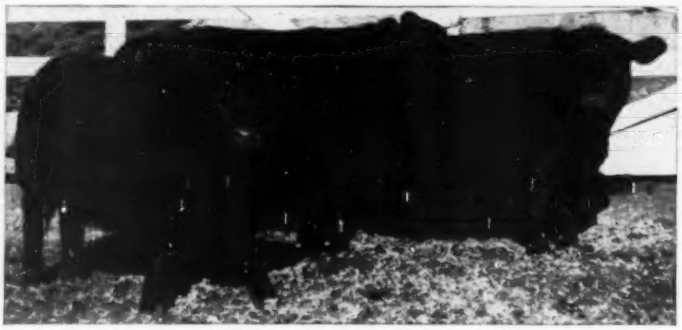

An informal photo showing Wayne's Witch of Endor, 1466931 and Wayne Knolls Lassie 2, 1529933. These short legged, thick bodied, fine headed heifers will bear the service of . . .

Herd Sire — Mole's Hill Eileenmere 1032" 1252064. He is a brother to the International Grand Champion of 1952. The first three tabulations of his pedigree show five International Grand Champions.

We're expecting wonderful results.

WAYNE KNOLLS FARM

MARSHALLVILLE, OHIO

Don Tronge, *Manager* **VISITORS ALWAYS WELCOME**

"Beef for the Block" *the Ultimate end of the Beef Business*

Officers 1952:
CLIFFORD HARVEY, President
WALTER SNYDER, Vice-President
DON RODGERS, Treasurer
HERBERT CLINE, Secretary

Directors:
RANDALL SMITH — PAUL EGGERS
T. D. BANE — CORWIN WHITLATCH

Write:
HERBERT CLINE, Sec'y — BUSSEY, IOWA

MARION COUNTY ANGUS ASSOCIATION
"Leading Angus County" — "Leading Angus State"

Look Ahead

SPRING SALE

April 27, 1953

Marion County Aberdeen-Angus Association, Knoxville, Iowa

Prince Lakewood 54th 1175523

We are selling 8 Head of Cattle in the Marion County Sale.

3 Bulls and 5 Females, 5 being sired by Prince Lakewood 54th, 3 sired by Burgman 2d.

Visitors Always Welcome

WALTER SHILLING & SON

BUSSEY, IOWA

Bane's Angus

These Herd Sires:

SUNSET ABERDEEN 1149507
BARDELL 4th 1276354
EILEENMERE BLACKCAP G. W. 1505462

Head our herd of Barbara Woodsons, Rosemere Barbaras, Ballindalloch Georginas, Elba Ericas, Elba Tweenys and Blackcaps.

VISITORS ARE ALWAYS WELCOME

T. D. Bane & Son

PLEASANTVILLE, IOWA

We are consigning eight females and two bulls in the Marion County Sale. These consist of an Ames Blackbird, Elluna Erica, McHenry Blackcap, Blackcap, Maid of Bummers, Emslie Erianna and Queen Mother. They are of Bell Boy and Bandolier breeding. The bulls are by Barbarian D. D. and Bell Boy of L. C. F. 28th.

Come to the Marion County Sale and see them.

DYER & DAVIS

PLEASANTVILLE, IOWA

LONG LANE ANGUS FARM

Senior Herd Sire:
ERIC'S BLACKCAP HEIR E. L. 2d
Junior Herd Sire:
PRINCE GEORGINA R & MC 3d

We are consigning bulls and females to Marion County Angus Sale in April. Visitors Welcome.

J. K. RODGERS & SONS

ATTICA, IOWA

ARD-WEN FARM

Sold out of serviceable age bulls. Cows and heifers for sale, also herd bull prospects. Heifers and calves by Black Bardolier B. 1071964.

MR. & MRS. ZENARD SPAUR

TRACY, IOWA

Buena Farm

A SPECIAL ATTRACTION

ERIC BARGESS 2d

Calved October 3, 1949, a tried sire and his calves are of correct type.

Another Attraction—AN EDELLA ERICA COW, 6 years old, dam of $1275 bull we sold in the Sale last year.

Ray & Herbert Cline

BUSSEY —Phone Attica— IOWA

Herd Sires:

BLACKBIRD A. 6th 884446
BELMAR 15th 1050082

A few exceptionally good bulls ready for service for the discriminating buyer. These are thick, deep, well boned, good headed and smooth.

WE INVITE YOU TO VISIT US.

Otto & John Emerson

KNOXVILLE, IOWA

A small Herd of Top Quality Angus

Represented by such families: Zara, Witch of Endor, Jilt, Erica, Miss Burgess, Blackcap and Blackbird.

Consignment in Spring Sale.

Duane Bingamen — Columbia, Ia.

SNYDER'S ANGUS

New Herd Sire:
EILEENMERE FJ 771st 1503134

Sire: Eileenmere 638th by the "487th"
Dam: Blackcap of Oxbow 2d by Eileenmere 638th

Visitors Always Welcome

Walter Snyder — Ph. 812-13 — Knoxville, Iowa

Banks & Banks

Since 1907

Our

Prince Pride of Lakewood 846743

By PRINCE SUNBEAM 19th

One of the breed's oldest herds, with modern type and Popular Bloodlines.

SUNBEAM
EILEENMERE
BELL BOY

C. H. BANKS — JIM SHERLOCK

KNOXVILLE, IOWA

Senior Herd Sire:

Spades Bell Boy 1102117

He is a prepotent sire

A few good 1952 bull calves for sale. Stop in and see them. No older bulls available at present.

Robert Overton

KNOXVILLE, IOWA

When in Need of Cattle Visit These Leading Marion County Herds

Hills Farm), calved 4-19-51; sire, Pride Lad 2d of A. H. F. 1144755; Bending River Farm, Locust Dale, Virginia 510.00

L.'s Mignonne of A. H. F. 1417934, (Angus Hills Farm), calved 3-27-51; sire, Pride Lad of Andelot 921473; B. G. Eastham, Warrenton, Virginia 875.00

Lad's Erica of A. H. F. 1417925, (Angus Hills Farm), calved 12-25-50; sire, Pride Lad of Andelot 921473; B. G. Eastham, Warrenton, Virginia 750.00

K.'s Pride of A. H. F. 1417940, (Angus Hills Farm), calved 5-17-51; sire, Andelot Kadictor 793270; Meadowbrook Farm, Richmond, Virginia 700.00

Eulima of Belted Fields 1391551, (Belted Fields), calved 1-6-51; sire, Master Burgess of Le Baron 988898; Sunnyside Farm, Warrenton, Virginia 540.00

Barette 2d of Belted Fields 1391554, (Belted Fields), calved 2-24-51; sire, Highlands' Bandolier 12th 807964; Tivoli Farm, Gordonsville, Virginia 400.00

Hother Pride 3d 1371958, (Fairway Farm), calved 11-4-50; sire, Hother's Bardolier 2d 910078; Hawkwood Farm, Gordonsville, Virginia 625.00

Fairway's Pride Lassie 10th 1407702, (Fairway Farm), calved 2-14-51; sire, Blackbird Bandolier 700704; Bending River Farm, Locust Dale, Virginia 490.00

Fairway's Pride Cap 4th 1400209, (Fairway Farm), calved 10-24-50; sire, Blackbird Bandolier 700704; Bending River Farm, Locust Dale, Virginia 510.00

Erica of Falrose 1394156, (Falrose Farm), calved 4-7-51; sire, Highlands General 87th 1117823; Brandy Rock Farm, Brandy, Virginia 400.00

Beauty Johnston 2d of Falrose 1394157, (Falrose Farm), calved 5-19-51; sire, Highlands General 87th 1117823; Square D Ranch, Belle Glade, Florida 270.00

Greenfields Pride 14th 1393094, (Greenfields), calved 10-10-50; sire, Epponian 3d of Greenfields 1082732; B. G. Eastham, Warrenton, Virginia 540.00

Queen G. F. 1549146, (Greenfields), calved 9-25-51; sire, Greenfields Macks Epponian 1222966; Meadowbrook Farm, Richmond, Virginia 500.00

Pride G. F. 1549148, (Greenfields), calved 10-9-51; sire, Amandale's Bandolier 71st 1191560; B. G. Eastham, Warrenton, Virginia 305.00

Blackcap McHenry G. F. 1549151, (Greenfields), calved 10-25-51; sire, Amandale's Bandolier 21st 1191560; G. B. Eastham, Warrenton, Virginia 310.00

Hawkwood Pride Protest 1492690, (Hawkwood Farm), calved 4-11-51; sire, Prince Edellor R. R.; John H. Wilkins, Jr., Remington, Virginia 1000.00

Queen's Mother of Hill Green 1439497, (Hill Green Farm), calved 6-29-51; sire, H. G.'s Barbarian 991334; Bending River Farm, Locust Dale, Virginia 440.00

Evergreen 2d of Kelton 1483855; (Kelton Farm), calved 7-20-51; sire, Highlands Burgess 8th 1224625; Elysian Farms, Haymarket, Virginia 850.00

Lucy Maud of Meadowbrook 1435140, (Meadowbrook Farm), calved 5-27-51; sire, Grenadier of Ruther G. 2d 1071614; Donald Vaught, Sweet Hall, Virginia 295.00

Blackcap Vae of Meadowbrook 1435139, (Meadowbrook Farm), calved 5-26-52; sire, Epponian Elberon of Elkton 924193; Bending River Farm, Locust Dale, Va. 400.00

Meander Bonnie Bouquet 1483417, (Meander Farm), calved 10-17-51; sire, Blackman of Minquas 912056; Fred Carter, Buena Vista, Virginia 350.00

Meander Elba 6th 1544854, (Meander Farm), calved 11-30-51; sire, Black Peer 6th of Gilnockie 1181766; Arbor Hill Farm, Staunton, Virginia 400.00

Enchantress Meander 1452832, (Meander Farm), calved 5-11-51; sire, Andelot Elegant Eric 940920; Underhill Farms, Inc., Shadwell, Virginia 300.00

Francesca 10th of Millwood, (Millwood Farm), calved 12-12-51; sire, Black Prince A. 1104968; Underhill Farms, Inc., Shadwell, Virginia 225.00

Pride 6th of Millwood, (Millwood Farm), calved 2-5-52; sire, Black Prince A. 110-4968; Conrad L. Grove, Rockville, Va. 300.00

Blue Ribbon Blackbird S. H. 1288882, (Mirador Farms), calved 5-2-50; sire, Wintonier of Cremona 9th 1000453; Meadowbrook Farm, Richmond, Virginia 2000.00

Marjorie Blackcap 1475329, (Mt. Pleasant Farm), calved 6-4-51; sire, Adams' Plantation Elbar 819389; B. G. Eastham, Warrenton, Virginia 325.00

Blackcap Sue 1475331, (Mt. Pleasant Farm), calved 7-26-51; sire, Ames' Plantation Elbar 819389; Mrs. S. M. Millner, Jr., Lexington, Virginia 300.00

Blackcap Marjorie of P. M. 2d 1475334, (Mt. Pleasant Farm), calved 9-13-51; sire, Adam's Plantation Elbar 819389; Sugar Loaf Farm, Stanton, Virginia 275.00

Etheria Missy O. E. 1437174, (Old Elkton Farms), calved 2-23-51; sire, Eileenmere of Le Baron 843443; Merifields, Keswick, Virginia 685.00

P. H. Price 30th 1417801, (Pleasant Hill Farm), calved 11-30-50; sire, Black Peer of P. H. 1171243; Bending River Farm, Locust Dale, Virginia 390.00

Ellmull 13th of Queesland, (Queesland Farm), calved 12-10-51; sire, Adams Elbar 860220; Mrs. Jonett Shouse, Vienna, Virginia 290.00

Baroness 4th of Queesland, (Queesland Farm), calved 1-12-52; sire, Adams Elbar 860220; B. G. Eastham, Warrenton,

Auglaize . . . . .

County Aberdeen-Angus Breeders' Ass'n

WAPAKONETA, OHIO

Annual Spring Show and Sale

Saturday, April 25, 1953

10 Bulls 60 Females

6 Cows with calf at foot and rebred.

6 Cows bred and 15 Bred Heifers.

33 Open Heifers.

The bulls consist of serviceable age bulls and herd bull prospects. Prominent breeding, of Eileenmere, Bardolier, Bandolier and Sunbeam bloodlines.

The females represent top individuality, outstanding pedigrees and popular families such as: Jilt, McHenry Barbara, Blackcap Empress, Miss Burgess, Portlethen Lucy, Elaine, Eulima, McHenry Blackcap, McHenry Pride and many others.

Write For Sale Catalogs:

A. E. BRENTLINGER, Sale Manager

Route 6

WAPAKONETA, OHIO

Attend This Sale Saturday, April 25th

—and—

Attend Ohio State Sale Monday, April 27th

AUGLAIZE COUNTY BREEDERS'

Judge: ROBERT WILLIAMS, Rochester, Michigan

Auctioneer: PAUL GOOD and GEO. KURTZ **DALE RUNNION for the JOURNAL**

Virginia 220.00

Ellmull 14th of Queesland 1563339, (Queesland Farm), calved 12-22-51; sire, Adams Elbar 860220; Limestone Farm, Keswick, Virginia 250.00

Clover Hill Duchess A44 1335676, (Billy Ramsey), calved 2-4-51; sire, Ellerslie Eric; Tivoli Farm, Gordonsville, Virginia 510.00

Blackcap H. C. 1439144, (Seminole Farm), calved 5-9-51; sire, Epponian 8th Le Baron; Bending River Farm, Locust Dale, Virginia 340.00

Blackbird 3d H. C. 1439142, (Seminole Farm), calved 3-25-51; sire, Epponian 8th Le Baron; J. E. Hamlin, Jr., Lawrenceville, Virginia 510.00

Sherwood Bessie 3d 1357002, (Sherwood Farm), calved 9-2-50; sire, Epponian 2d of Le Baron 1002084; Tivoli Farm, Gordonsville, Virginia 500.00

Brandy's Miss Blackcap 3d 1438636, (W. A. Spillman and Sons), calved 2-20-51; sire, Brandy Rock Elcho 923459; Limestone Farm, Keswick, Virginia 420.00

Brandy Queen Rose 1438641, (W. A. Spillman and Sons), calved 7-31-51; sire, Brandy Rock Elcho 923459; Clover Hill Farm, Keswick, Virginia 390.00

Princess Anne of S. H. 1475696, (Spring Hill Farm), calved 6-30-51; sire, Highlands Bandolier 39th 1117789; E. M. Geddes, Whitehall, Virginia 390.00

Astra of Spring Hills 4th 1429243, (Spring Hill Farm), calved 3-3-51; sire, Black Mardolier 1097665; Bending River Farm, Locust Dale, Virginia 350.00

Merrie Queen of S. H. 1475695, (Spring Hill Farm), calved 4-28-51; sire, Black Mardolier 1097665; Greenfields, Orange, Virginia 350.00

Highland Barbara Bon 1399636, (Woodley), calved 19-2-50; sire, Gregory of Audlich

Fairlane Angus

Our 20th Year

Herd Sires:

Hanes Eileenmere 2d G.

—and—

Eileenmere 1500th W. G. 23d

Offering — 6 bulls, good yearling sons of Hanes Eileenmere 2d G., and Woodlawn Revolt 10th.

Females—10 bred heifers and cows with calves. Families include: Barbara Woodson, McHenry Barbara, Evergreen Erica, Blackcap and Blackbird.

Visitors Welcome

John W. Greenburg Wingate, Indiana

Hudson-Adams *Dispersal*

March 14th, 1953

H. V. HUDSON and E. D. ADAMS **LIVINGSTON, ALABAMA**

Sale Starts 12:00 Noon, Livingston Stockyards

Glencarnock Eric of Cremona—Prince Sunbeam 29th—Earl Marshall—Eileenmere

100 Top Quality Registered Aberdeen-Angus

17 Select and Choicely Bred Bulls

20 Cows with Calves at Foot and Bred Again 3-in-1

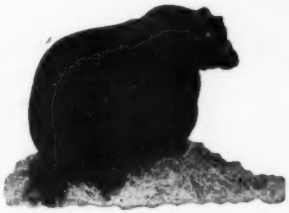

32 Cows, Many Springers and All Choicely Bred

15 Fancy-Bred Heifers, You'll Like Every One

16 Open Heifers, That Speak For Themselves

BLOODLINES - INDIVIDUALITY - HEALTH

BLOODLINES—The blood of Prince Sunbeam 29th., through two of his sons, Glencarnock Eric of Cremona through two of his sons, represent the sire side of most of these good cows. The dams being equally as good from such families as Miss Burgess, Eisa Trojan Erica, Windsor Queen Mother, Heather Bell, Pride of Aberdeen, Queen Mother, Ballindalloch Blackbird, Cridlan Evergreen Eric, Woodlawn Blackbird, Brucehill Violet, Nosegay, Auchlin Laura, Hartley Eline, Chieftain Trojan Erica, Blue Ribbon Blackbird, Glenbarry Lady Jean, and Easter Tulloch Duchess, combined with choice individuality, thus producing a herd of strong vigorous cows and bulls that we are proud to offer to the public.

HEALTH—Every animal is free of Bangs and T. B. and most every one has been calfhood vaccinated.

"The Catalog Tells the Whole Story"

Write For One:

TOM McCORD, Sale Mgr., 846 Park Ave., MONTGOMERY, ALABAMA

Auctioneers—BILL PACE and TOM McCORD

H. V. Hudson • E. D. Adams

REGISTERED ABERDEEN-ANGUS CATTLE
Visitors always welcome.
Phone 2516
ZETROUER'S STOCK FARM
MICANOPY, R. F. D. FLORIDA

Duffy's
ANGUS FARMS

LONGMONT, COLO.

1061054; Sherwood Farm, LaGrange, Virginia 610.00

Highland Elvakon 1437393, (Woodley), calved 5-20-51; sire, Halkon of Auldich 1142564; B. G. Eastham, Warrenton, Va. 700.00

Trojan Erica 7th A. P. 1512269, (Annfield Plantations), calved 5-20-51; sire, Ankony Barca 3d 900463; Mrs. S. M. Millner, Jr., Lexington, Virginia 300.00

—o—

INSECTICIDE INJECTION SHOWS PROMISE IN TESTS

The treatment of livestock with injections of insecticides to control common external parasites, such as flies, mosquitoes, and lice, is being tested, a U. S. Department of Agriculture entomologist reported at the annual meeting of the American Association of Economic Entomologists in Philadelphia.

Describing the results of preliminary investigations, A. W. Lindquist said the chemical lindane, alone of five insecticides tested, was effective against deerflies and mosquitoes when injected under the skin of cattle. Once injected, the lindane is carried through the blood stream to all parts of the animal's body, so that a fly or mosquito that pierces the animal's skin in an attempt to feed, is dosed with the insecticide. Lindquist said that the other four insecticides used in these early tests—aldrin, allethrin, dieldrin, and heptachlor—had been effective against a variety of external parasites when injected into mice, but were not satisfactory as a cattle injection.

Lindane injections provided good control of deerflies feeding on cattle within 8 hours after injection, and continued to kill a high percentage of the pests for as long as two weeks. Mosquitoes were controlled with the same degree of success on two animals, as between 60-70 percent of the mosquitoes feeding from their blood streams were killed 18 and 21 days after injection.

Lindane-injected cattle also were kept free from horn flies, although no precise data were obtained by the entomologists.

Black Prince of Sunbeam

The "Ever Prince Foundation"
Sires in Service:
EVERBEST PRINCE 2d 1362054
EVER PRINCE REVOLUTION 4th
EVER PRINCE 44th 1090549
EVER PRINCE 100th 1090547
FOR SALE: Open and bred heifers including 2 top bred Blackcap Empress heifers. Also choice young bulls, including EVERBEST PRINCE 2d, a brother to the great breeding bull EVERBEST PRINCE, owned by Simon Angus Farms. He is 3 years old, a proven, active breeding bull.
Krotz Stock Farm
JOS. & MARSHALL J. KROTZ ODELL, NEB.

HOMEPLACE EILEENMERE 65th

We will feature the get of the "65th" in our consignments to the NORTHEAST MISSOURI ANGUS BREEDERS' SALE at Memphis, Missouri, March 4, 1953.

• • •

We will offer 4 real good bulls—3 open heifers—4 bred heifers sired by the "65th". Also included in our consignments will be a Blackcap Missie bred to Homeplace Eileenmere 935th, a top son of the "999th 35", International Reserve Champion. There will also be a Queen Mother bred to Burgess Eileenmere C. H. outstanding junior herd sire. You will find these cattle to be the right type. You will also like the Blackcap Bessie we are selling in this sale. She is a double bred Bessie granddaughter of Prince Barbarian of Sunbeam. Do you need a show heifer? You will find the Miss Burgess daughter of "65th" to be quite a lady. She sells too. Be sure to get a copy of the sale catalog. Attend the sale, you are welcome to inspect these cattle before sale day at our farms.

P. O. Van Meter & Son —OWNERS— Floyd C. Hocker
Meadow Lawn Farm Edward Tietsort
QUEEN CITY MISSOURI DOWNING

Thompson & Sons' Dispersion
Denison, Iowa, November 5th

SUMMARY:

59 Lots	$27,275.00, average	$ 462.28
3 Bulls	3,425.00, average	1141.66
56 Cows	23,850.00, average	425.89
Top 5 Head	6,850.00, average	1370.00
Top 10 Head	10,550.00, average	1055.00
Top 15 Head	13,320.00, average	888.00
Top 20 Head	15,440.00, average	772.00

Top Bull—Ever Prince 13th of Sunflower 1179770, calved May 3, 1949; sire, Ever Prince Revolution 2d 794559; dam, Elba's Girl 4th 546543; purchased by El-Jon Farms and Rodger and Jenny Stringfellow, Rose Hill, Iowa 2850.00

Second Top Bull—Penn of Springbrook 6th 1412183, calved March 23, 1951; sire, Burgo Consort of Irwin 1124176; dam, Eyelight Jenness 884813; purchased by Jack Burke, Lohrville, Iowa 300.00

BAR-W Farms
Home of
Prince Quality of OAMC 8th
—and—
Popular Families
Be sure to see Prince Quality of Bar-W 40th at the Fort Worth Show. He is our Junior bull calf and is being retained as the best son of the "8th". We think you will like him.
A. M. Wilkins
HENDERSON, TEXAS

Sixteenth Annual . . . Kentucky Breeders' Show and Sale

Held in the University of Kentucky Sale Pavilion

Lexington, Kentucky

WEDNESDAY, APRIL 8th

9 Bulls • 53 Females

SHOW: 9:00 a. m. — SALE: 1:00 p. m.

Judge: CRAWFORD RAINWATER, Pensacola, Florida

—*Consignors*—

Annewood Farms	Goshen
E. A. Baber	Winchester
Huston Beall, Jr.	Winchester
Bottorff Brothers	Prospect
Julius G. Clark and Son	Lexington
Lois S. Clark	Lexington
B. C. Cotton	Dry Ridge
Randolph Cotton	Versailles
Dixie Stock Farms	Lancaster
Duntreath Farms	Lexington
Paul Fry	Bagdad
Geo. D. Gregory	Monticello
W. F. Hardin and Son	South Shore
Clarence Haynes	Brandenburg
Lewis G. Kaye	Louisville
O. M. Kington	Madisonville
Edwin Kubale and Sons	Danville
George Midden and Sons	Cynthiana
R. E. Palmore	Horse Cave
Park Roe Farms	Bowling Green
Marshall Pickrell and Sons	Augusta
J. H. Quisenberry and Sons	Winchester
Ward Renaker	Cynthiana
A. C. Sanders	Lancaster
H. W. Smith and Sons	Font Hill
C. S. Venable and Son	Winchester
H. B. Walters and Son	Lexington
E. S. Williams	Mill Springs
E. V. Withers and Son	Hardyville

We have just returned from making an inspection of the cattle nominated for the Kentucky Sale. The Inspection Committee had to select 9 bulls from 37 nominated. Deciding on the females was equally difficult. There they picked 53 heifers which we all decided were by far the best ever to go through a Kentucky Association Sale. They are better individuals, sired by better bulls, and come from more of the top families of the breed than ever offered here before. Here are a few of the families:

BLACKCAP BESSIE	MAID of BUMMERS
GEORGINA	EULIMA
TOLAN PRIDEMERE T.	JILT
KARAMA	GEORGINA BROWN
BLACKCAP EMPRESS	JUANA ERICA
PRIDE PROTEST	QUEEN MOTHER

I hope you will plan to visit Kentucky and attend the Blue Grass Circuit. I think you will enjoy your visit and see a lot of top cattle.

April 4th—French Broad Farms	Bowling Green
April 6th—Elko Bell Farm	Frankfort
April 7th—"Country Boys" Sale	Lexington
April 8th—Kentucky Breeders' Show and Sale	Lexington

Sale Headquarters: LAFAYETTE HOTEL, Lexington, Kentucky

RALPH "Mack" McMANIGAL, Sale Manager, 107 Conn Terrace, Lexington, Kentucky

ROY JOHNSTON, Auctioneer

DALE RUNNION, for the Aberdeen-Angus JOURNAL

Kentucky Aberdeen-Angus Breeders' Co-Operative Ass'n, Inc.

Top Cow—Blackcap of Springbrook 20th 1218361, calved December 3, 1948; sire, Even Springbrook 880107; dam, Blackcap Empress T. 15th 961764; purchased by W. R. S. Angus Farms, Hutchinson, Kansas.... 1075.00

Second Top Cow—Eileen B. of Springbrook 961766, calved July 12, 1946; sire, Burgess Eston of Red Top 724439; dam, Eileen B. of Longview 2d 769998; purchased by River Ranch, Hutchinson, Kan... 985.00

BULLS:

Ever Prince 13th of Sunflower 1179770, calved 5-3-49; sire, Ever Prince Revolution 2d 794559; El-Jon Farms & Rodger and Jenny Stringfellow, Rose Hill, Iowa.... 2850.00

Eric of Springbrook 600th 1412178, calved 2-27-51; sire, Burgo Consort of Irwin 112-4176; Peter Ahrenholtz, Denison, Iowa..... 275.00

Penn of Springbrook 6th 1412183, calved 3-23-51; sire, Burgo Consort of Irwin 1124176; Jack Burke, Lohrville, Iowa..... 300.00

COWS:

Blackcap Empress T. 10th 880104, calved 11-4-44; sire, Barb Joe 6th 662400; Groesbeck Farms, Des Moines, Iowa..... 475.00

Blackcap Empress T. 15th 961764, calved 5-12-46; sire, Burgess Eston of Red Top 724439; Dave Dalgety, Manning, Iowa..... $25.00

Blackcap Empress T. 500th 1068479, calved 1-17-47; sire, Burgess Eston of Red Top 724439; River Ranch, Hutchinson, Kansas, (Calf sold to Vernon Huilsebus, Denison, Iowa for $200.00)..... 700.00

Blackcap of Springbrook 20th 1218361, calved 12-3-48; sire, Even Springbrook 880-107; W. R. S. Angus Farms, Hutchinson, Kansas, (Calf sold to Fred Fassler and Sons, Akron, Iowa for $575.00)..... 1075.00

Blackcap Empress T. 1000th 1343144, calved 12-4-49; sire, Burgess Eston of Red Top 724439; W. C. McMartin, Carson, Iowa..... 200.00

Edina F. 21st 760180, calved 4-23-43; sire, Bandolier of Pinehurst 30th 556099; River Ranch, Hutchinson, Kansas; (Calf sold to Fred Fassler and Sons, Akron, Iowa for $500.00)..... 860.00

Entry, Milo B. Clark and Sons, Botna, Iowa.. 375.00

Blackbird Protest F. 4th 812295, calved 4-7-44; sire, Bandolier of Pinehurst 30th 556099; Charles F. Beerman, Charles City, Nebraska; (Calf sold to El-Jon Farms, Rose Hill, Iowa for $575.00)..... 975.00

Erica Energy 200th 784360, calved 9-6-43; sire, Erin Bell Boy 642855; Koesters Brothers, Earling, Iowa; (Calves sold to Wayland Hopley, III, Atlantic, Iowa for $550.00 and to Mike Schultes, Dedham, Iowa for $165.00)..... 965.00

Eileen B. of Springbrook 961766, calved 7-12-46; sire, Burgess Eston of Red Top

OKLAHOMA BREEDERS'

Tuesday, March 17th, 1953

Sale will be held in the Stock Yards Sale Pavilion

15 Bulls

The bulls, which have been selected, are tops in breeding and as individuals. They are all old enough for immediate service.

Consignors:

ADAMS ANGUS FARMS.....Edmond
THE ANNEX.....Cushing
J. T. BOAZ.....Tipton
LaVERNE BURRIS.....May
CHARMAY ANGUS FARMS.....Seminole
H. L. CORBETT.....Tulsa
O'DELL DANIEL.....Goodwell
DENNY-SMITH ANGUS FARM.....Stillwater
RICHARD FOWLER.....Ninnekah
FLOYD Z. GILL.....Tulsa
W. C. HALL.....El Reno
HI-HOPE ANGUS FARM.....Pawnee
W. B. HISSOM.....Tulsa
ROY T. HOKE.....Stillwater
HONEYCUTT ANGUS FARMS.....Guthrie
W. H. HOUGH.....Seminole
ARTHUR JOHNSON.....Ryan
RAYMOND KRAMP.....Okeene
LeFORCE STOCK FARM.....Pawnee
R. C. LINDSAY.....Ft. Gibson
DONALD McMAHON.....El Reno
ROY NELSON.....Goltry
NEUSTADT BROTHERS.....Ardmore
OKLAHOMA A. & M. COLLEGE.....Stillwater
ORCHARD HILL FARMS.....Enid
R. A. PATTERSON.....Muskogee
J. F. PFEIFFER.....Orlando
GUY SHIPE.....Ada
R. L. SIMPSON, Jr.....Eufaula
B. R. SMITH and SONS.....Okeene
DWIGHT STEPHENS.....El Reno
ARMOR STEVENSON.....Tecumseh
STONEYBROKE ANGUS FARM.....Ada
SUNBEAM FARMS.....Miami
TURKEY VALLEY ANGUS FARMS.....Seminole

Oklahoma Aberdeen-Angus

724439; River Ranch, Hutchinson, Kansas; (Calf, twins, sold to Clarence C. Lundt, Linn Grove, Iowa for $325.00, and to Rodger and Jenny Stringfellow, Rose Hill, Iowa for $300.00) 985.00

Eileen B. of Springbrook 100th 1343145, calved 1-2-50; sire, Burgess Eston of Red Top 724439; Koesters Brothers, Earling, Iowa; (Calf sold to Henry C. Greenwald, Battle Creek, Iowa for $210.00) 535.00

Entry, Don Storjohann and Sons, Minden, Iowa 500.00

Erica Energy Springbrook 2d 961765, calved 6-22-46; sire, Burgess Eston of Red Top 724439; Kirschbaum and Lytle, Defiance, Iowa; (Calf sold to N. L. Lundblad, Kiron, Iowa for $250.00) 550.00

Eyelight of Springbrook 1124174, calved 4-23-48; sire, Burgess Eston of Red Top 724439; Wm. J. Healy and Sons, Denison, Iowa, (Calf sold to Fred Fassler and Son, Akron, Iowa for $275.00) 575.00

Elslow's Burgo Maid 1147524, calved 9-1-48; sire, Burgo Consort T. 880105; Kirschbaum and Lytle, Defiance, Iowa, (Calf sold to El-Jon Farms, Rose Hill, Iowa for $325.00) 675.00

Blackbird Beauty 101st 1068481, calved 5-10-47; sire, Revolution Belman Ito 773-468; Mr. and Mrs. Earl Emde, South Sioux City, Nebraska 425.00

Entry, Clarence Stover, Cherokee, Iowa 350.00

Phyllis Pride of Aberfoyle 3d 1344710, calved 7-6-50; sire, Elbar Earl Marshall 542-043; Koesters Brothers, Earling, Iowa 325.00

Bonnie Mc 1391149, calved 9-6-50; sire, Elbar Earl Marshall 542043; Hoelscher Brothers, Arcadia, Iowa 370.00

Lady Mc 1391148, calved 9-3-50; sire, Elbar Earl Marshall 542043; Hoelscher Brothers, Arcadia, Iowa 335.00

Aberfoyle's Nosegay 1344716, calved 7-20-50; sire, Elbar Earl Marshall 542043; Koesters Brothers, Earling, Iowa 310.00

Aberfoyle's Pride E. 1344714, calved 7-17-50; sire, Elbar Earl Marshall 542043; Wm. J. Healy and Sons, Denison, Iowa 310.00

Princess Pride of Aberfoyle 2d 1344709, calved 7-4-50; sire, Elbar Earl Marshall 542043; James William McMartin, Carson, Iowa 290.00

Rosendale Blue Ribbon 4th 1405298, calved 3-30-50; sire, Elbar Prince of Madelia 9th 961723; Koesters Brothers, Earling, Iowa, (Calf sold to Alex J. Anderson, Newell, Iowa for $315.00) 640.00

Rosendale Black Mischief 2d 1406937, calved 4-21-50; sire, Elbar Prince of Madelia 9th 961723; Jessie Benson, Irwin, Iowa 375.00

Rosendale Blue Ribbon Jewel 2d 1405304, calved 7-15-50; sire, Elbar Prince of Madelia 9th 961723; Harry Wetzel and Son, Kirkman, Iowa 400.00

ANNUAL SHOW and SALE
Oklahoma City, Oklahoma

SHOW: 9:30 a. m.——SALE: 1:00 p. m.

53 Females

The females are all of high quality and have been sired by some of the top bulls of the breed. 23 of them are bred to top herd bulls. 30 of the heifers are selling open. There will be some real show heifers in this group. This consignment is undoubtedly the best ever offered in this state sale.

Families Represented—Blackcap Bessie, Ballindalloch Jilt, Edwina, Portlethen Lucy, Witch of Endor, Blackcap Empress, Queen Mother, Eulima Erica, McHenry Blackcap, Miss Burgess, Barbara and Sunbeam Ever Erica.

The Annual Meeting and Banquet of the Oklahoma Aberdeen-Angus Breeders' Association will be held at the Huckins Hotel on Monday, March 16th, 1953 at 6:30 p. m.

For Catalog, Write:

DOYLE CHAMBERS
A. H. Department, Oklahoma A. & M. College
STILLWATER, OKLAHOMA

PROF. HERMAN PURDY, Judge **COL. RAY SIMS, Auctioneer**

Breeders' Association

W R S

ANGUS FARMS

Our Cow of the Month

Gammer of Lakewood 2d

Sire: Prince Sunbeam 28th 629407	Black Prince of Sunbeam 504521	Black Peer of St. Albans 456385	Erie Revolution 404801
			Blackcap Glencarnock 8th
		Pride 17th of Sunbeam 407797	Playman of Sunbeam 338509
			Elsy's Pride Elnor 351980
	Elslow 3d of Strathmore 479559	Revolution 100th 429423	Blackcap Revolution 287269
			Elga Elliott 29th 274052
		Elslow 5th 371486	Earl Marshall 183780
			Elslow 2d 155504
Dam: Gammer Euxine 633871	Euxine of Bleaton 633836	Justice Erica 591298	Jubal Eric 591286
			Jungle Erica 547760
		Eurensa of Bleaton 633755	Bensign of Ballindalloch
			Euralia of Bleaton 633729
	Gammer Eubelle 633825	Elma of Ballindalloch 523118	Romulum of Ballindalloch
			Elma of Ballindalloch 523105
		Gammer Eubia 633783	Julian of Banks 523113
			Gammer Gria 633750

Gammer of Lakewood 2d is probably one of the top Gammers in this country today. She is a great individual along with a good pedigree. Please note that she has the best in Sunbeam breeding on the top side, and some very good Imported breeding on the bottom side.

• • •

We invite you to visit us at WRS, and see the good set of cows that we are getting together, and above all see the great set of calves coming by Prince Sunbeam 502d, Prince Elbanor of WRS, and Prince Sunbeam 711th.

• • •

We have a very good set of bull and heifer calves for sale at the present time, also some good range bulls ready for heavy service.

• • •

PLAN TO PAY US A VISIT SOON!

The American Aberdeen-Angus Breeders' Futurity

Charles W. Summers, *Owner* **Hutchinson, Kansas**

Farm located 9 miles North on Highway 17

Mailing Address RFD 3, Hutchinson, Kansas

GORDON KNOWLES, Herdsman **VIRGIL GRAVES, Manager**

Elberica of Madelia 1489883, calved 5-8-51; sire, Bar Lad 15th of Ida 1040529; Don Storjohann and Sons, Minden, Iowa.... 410.00

Elba Irene of Madelia 7th 1364006, calved 5-6-50; sire, Bar Lad 15th of Ida 1040-529; Koesters Brothers, Earling, Iowa..... 335.00

Madelia Elba 1489873, calved 4-20-51; sire, Bar Lad 15th of Ida 1040529; Don Storjohann and Sons, Minden, Iowa..... 300.00

Elba Error of Madelia 4th 1489890, calved 5-28-51; sire, Bar Lad 15th of Ida 1040-529; Koesters Brothers, Earling, Iowa..... 300.00

Elba Elaine of Madelia 1489889, calved 5-25-51; sire, Bar Lad 15th of Ida 1040-529; Koesters Brothers, Earling, Iowa..... 300.00

Elba Klyda of Madelia 1489888, calved 5-25-51; sire, Bar Lad 15th of Ida 1040-529; Koesters Brothers, Earling, Iowa..... 300.00

Madelia Elba 4th 1503716, calved 5-10-51; sire, Bar Lad 15th of Ida 1040529; Grosebeck Farms, Des Moines, Iowa..... 300.00

Elboria of Madelia 1489885, calved 5-9-51; sire, Bar Lad 15th of Ida 1040529; Grosebeck Farms, Des Moines, Iowa..... 300.00

Elbelda of Madelia 1489887, calved 5-21-51; sire, Bar Lad 15th of Ida 1040529; Kathleen M. McMartin, Carson, Iowa..... 300.00

Madelia Elba 2d 1489875, calved 4-22-51; sire, Bar Lad 15th of Ida 1040529; Grosebeck Farms, Des Moines, Iowa..... 300.00

Elbestel of Madelia 2d 1489886, calved 5-13-51; sire, Bar Lad 15th of Ida 1040-529; Clarence C. Lundt, Linn Grove, Iowa 335.00

Madelia Elba 3d 1489877, calved 4-30-51; sire, Bar Lad 15th of Ida 1040529; Vernon Hulsebus, Denison, Iowa..... 300.00

Blackcap Empress T. 35th 1412176, calved 10-29-50; sire, Burgo Consort of Irwin 1124176; F. M. Finkbine, Storm Lake, Iowa 350.00

Blackbird Beauty 102d 1412175, calved 10-29-50; sire, Burgo Consort of Irwin 112-4176; Howard Wiig, Irwin, Iowa..... 335.00

Eileen B. of Springbrook 60th 1412177, calved 10-30-50; sire, Burgo Consort of Irwin 1124176; Ed L. Lally, Vail, Iowa..... 285.00

Eyelight of Springbrook 3d 1412180, calved 3-9-51; sire, Burgo Consort of Irwin 112-4176; Hoelscher Brothers, Arcadia, Iowa.... 300.00

Queen of Springbrook 5th 1343147, calved 2-4-50; sire, Burgess Eston of Red Top 724439; F. M. Finkbine, Storm Lake, Iowa 375.00

Phyllis 1391155, calved 12-11-50; sire, Prince Burgess M. B. 3d 1175606; Howard Wiig, Irwin, Iowa..... 310.00

Blackbird Protest T. 6th 1412182, calved 3-17-51; sire, Burgo Consort of Irwin 1124-176; Don Storjohann and Sons, Minden, Iowa 225.00

Queen of Springbrook 10th 1555135, calved 9-20-51; sire, Ever Prince 13th of Sunflower 1179770; Walter H. Nieland, Carroll, Iowa 250.00

Queen of Springbrook 15th 1555136, calved 9-20-51; sire, Ever Prince 13th of Sunflower 1179770; Walter H. Nieland, Carroll, Iowa 250.00

Eileen B. of Springbrook 70th 1555137, cal-

Grismere Farms

Bulls in Service:

A Son of Eileenmere 500th
A Son of Eileenmere 585th
A Son of Eva's Bandolier Lad
A Son of Prince Sunbeam 100th

FOR SALE—15 Young Cows with Calves — 18 Yearling Heifers — 14 Heifer Calves.

Dean Grisamer - Cora, Missouri

Plan Now to Attend the . . . .

GRAND RIVER

. . . . Annual Spring Sale

"In the Heart of the Green Hills Region of North Missouri"

Tuesday, March 24th, 1953—Princeton, Missouri

Promptly at 12:30 p. m. in the Sale Pavilion

75 Head of Good Individuals Sell

40 YOUNG BULLS—Some outstanding herd bull prospects, over half of which is selected from a wide area of two year olds ready for heavy service.

35 GOOD FEMALES—A few bred cows and cows with calf by side, bred heifers and open heifers.

This offering will be in practical breeding condition . . . the kind that does good for the buyer. Some top families and pedigrees.

All cattle are T. B. and Bangs tested within 30 days of sale day.
Health papers furnished sale day.

For Catalog, contact
MARION SUMMERS, Secretary, PRINCETON, MISSOURI

Grand River Aberdeen-Angus Breeders' Ass'n

Auctioneer: W. M. "Chuck" STEWART, Cameron, Missouri

Eastwood Angus Farm

Selling

Three open heifers in Central Missouri Angus Sale, March 24th, 1953

BARBARA McHENRY 490th—Calved March 7, 1952, sired by Revolution Quality 3d. Her dam is a daughter of Barbara McHenry 69th, a double bred daughter of Earl Marshall and her dams "42d", "34th", "24th" and "13th".

EDELLA QUALITY 8th—Calved March 8, 1952. A Hartley Edella sired by Revolution Quality 3d. Her dam by Burgess Eston Quality; second and third dams are both granddaughters of Earl Eric Marshall 5th.

ELBA EMPRESS E. 95th—Calved February 4, 1942, sired by Judge Tipton's bull, Black Peer of O. H. He is a grandson of the "29th" and "500th", has six International grand champion bulls in his tabulation. Her dam is a double bred daughter of Burgess Eston Quality and is the best cow we own. The Elba Empress produced the 1950 and 1951 International Grand Champion bulls.

Seven daughters of Revolution Quality 3d have averaged $1475 in Central Missouri sales at ages of about one year.

HEIFERS VACCINATED FOR BANGS

Curtis Eastwood & Son

Fulton, Missouri

HERD BULLS:

H. C. EILEENMERE 42d, by H. C. Eileenmere, by "2631st", by "487th".

ANKONIAN 3249th, by the "1032d", by "500th", by "85th".

ANKONIAN 3242d, by the "1032d", by "500th", by "85th".

COWS:

Daughter and granddaughter of bulls like Eileenmere 487th, Eileenmere 500th, Homeplace Eileenmere 500th, Prince Eric, Black Bandolier, Envious Blackcap B. 6th, Bardolier of Airdrie, Hill Crest Qualiteer, Blackcap Grenadier G. R. 10th.

FAMILIES:

Barbara, Blackcap, Blackbird, Edwina, Effie, Elba, Empress, Gammer, Georgina, Hartley Edella, Jilt, Juana Erica, Maid of Bummers, Mignonne, K. Pride, Primrose, Portlethen Lucy, Queen Mother, Witch of Endor, Zara.

Visit us on your trip South this winter.

Jim Farquhar
Roy Poucher
Manager
Jerry Kirk

Gulfstream Farm

FT. LAUDERDALE, FLORIDA

Jim Ousley
Max Ellerkamp
Herdsman
Jim Keefauver

ved 9-24-51; sire, Ever Prince 13th of Sunflower 1179770; Kirschbaum and Lytle, Defiance, Iowa 260.00

Blackbird Beauty 103d 1555134, calved 9-11-51; sire, Ever Prince 13th of Sunflower 1179770; Grover B. Lundt, Linn Grove, Iowa 225.00

Erica Energy Springbrook 4th 1575219, calved 8-9-51; sire, Barbara's Consort B. 1115391; Don Storjohann and Sons, Minden, Iowa 250.00

Elb Belle Madelia 2d 1489869, calved 4-15-51; sire, Bar Lad 15th of Ida 1040529; Mary L. McMartin, Carson, Iowa 300.00

Elba Favorite of Madelia 1489874, calved 4-22-51; sire, Bar Lad 15th of Ida 1040-529; Koesters Brothers, Earling, Iowa 310.00

Elbaranna of Madelia 2d 1489891, calved 6-30-51; sire, Bar Lad 15th of Ida 1040-529; Don Storjohann and Sons, Minden, Iowa 300.00

Blackcap of Springbrook 25th 1412179, calved 3-5-51; sire, Burgo Consort of Irwin 1124176; Tom Barratt and Sons, Irwin, Iowa 325.00

Entry, Grosebeck Farms, Des Moines, Iowa, (Calf sold to F. M. Finkbine, Storm Lake, Iowa for $260.00) 610.00

Entry, Randall Lytle, Harlan, Iowa 410.00

Ohio Breeders' Show-Sale
Columbus, Ohio, November 3d

SUMMARY:

69 Lots	$38,395.00, average	$ 639.91
9 Bulls	6,200.00, average	688.88
51 Cows	32,195.00, average	631.27
Top 5 Head	9,150.00, average	1830.00
Top 10 Head	14,350.00, average	1435.00
Top 15 Head	18,175.00, average	1211.66
Top 20 Head	21,475.00, average	1073.75

Top Bull—Bardeliermere GB 1553498, calved January 3, 1952; sire, Bardoliermere of High Hill 1247665; dam, Eloquent Lady H. 2d 1057661; consigned by Gallogly Brothers, Chandlersville, Ohio; purchased by Seven Gables Farm, Plain City, Ohio; Airlane Farms, Plain City, Ohio and George Tomlinson, London, Ohio 1625.00

Second Top Bull—GHF Prince Eric 31st 1422703, calved January 3, 1951; sire, R. L. S. Prince Eric 13th 943330; dam, Erica of Homestead 3d 1020421; consigned by Goodfellow Homestead Farms, Springfield, Ohio; purchased by Glen Thiel, Upper Sandusky, Ohio 1000.00

Top Cow—O. Queenmere Lady 35th 1527-195, calved November 10, 1951; sire, Bardoliermere 2d 1080807; dam, Ohio's Queen Harrison 25th 966370; consigned by Ohio State University, Columbus, Ohio; purchased by The Ledges, East Aurora, New York 2550.00

Second Top Cow—Blackbird 18th of Homestead 1534768, calved May 25, 1951;

For Sale—

TWO outstanding young Ballindalloch Georgina cows. One with a top heifer at side and both rebred to a top son of Eileenmere 921st.

GOLDENROD FARM

AUBURN, NEBRASKA

Monday, May 18th—Sale at the farm near—Rocky Comfort..

The "Family Sale of the Year"

4 BLACKCAP BESSIES
1 GAMMER
2 ERIANNAS
2 BARBAROSAS

3 MAID of BUMMERS
1 CHIMERA
1 EDWINA
3 EULIMAS

3 LUCYS
2 JILTS
3 GEORGINAS
1 KATINKA

2 WITCH of ENDORS
1 ZARA

and other desired families

40 Bred Heifers **60 Head of Females** 20 Open Heifers

A Feature of the Sale

MISS GEORGINA of ROF . . . a daughter of Prince Sunbeam 105th, that was Grand Champion at the 1953 National Western Livestock Show.

Herd Bulls

BANDOLIERMERE 40th

Top selling bull in a Tolan Sale. 10 fancy headed, big bodied daughters sell and 6 females carry his service.

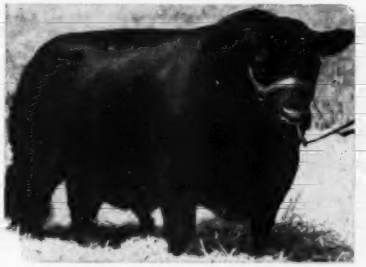

PRINCE ERIC of FERNDALE

He by Prince Eric of Sunbeam. 8 daughters sell and 6 females carry his service.

BLACK PEER 34th of A. V.

He sired two first prize winners at the 1953 Denver Show and a half brother to the grand champion female of that show. 9 daughters sell and 27 females carry his service.

The more preferred families are offered in great numbers, sired by and bred to one of the greatest Herd Bull Batteries in America.

Attend the RILEYMERE and HASKETT Sale, May 19th at Springfield, Missouri

For Catalogs, Address:

J. B. McCORKLE, Sale Manager, 3500 A. I. U. Building, COLUMBUS 15, OHIO

Auctioneers:
RAY SIMS, ROY JOHNSTON and BILL HAGEL

G. E. GOOSTREE, Manager

Red Oak Farms — The American Aberdeen-Angus Breeders' Futurity — **Rocky Comfort, Missouri**

Herd Sires:

Prince Eric 3d of Sunbeam 992193

Black Knight 7th of Angus Valley 1196252

W. & R. Prince Eric 8th 1327023

In our carefully selected cow herd, the following families are represented:

Blackcap Bessie, Gammer, Maid of Bummers, Barbara Woodson, Ballindalloch Georgina, McHenry Barbara, Ballindalloch Jilt, Juana Erica, Hartley Eline, Edwina, Ectessa, Tolan Blackcap, Mina, Royal Lady and other tribes of Miss Burgess, Ericas, Blackcaps and Blackbirds.

VISITORS ARE ALWAYS WELCOME

WOODS & RUST

LeROY, ILLINOIS

sire, R. L. S. Prince Eric 13th 943330; dam, Blackbird H. of Homestead 840600; consigned by Goodfellow Homestead Farms, Springfield, Ohio; purchased by Warner Grove Farms, Greenville, Ohio **2000.00**

BULLS:

Achorvale Eileenmere 1546050, (Achorvale Farms), calved 2-21-51; sire, Eileenmere 667th A. G. 1226873; Treaton View Stock Farm, Jeromesville, Ohio 500.00

Elba's Model 4th of W. S. 1394291, (Bard-A-Beam Angus Farm), calved 9-1-50; sire, Barbara's Model 7th 1172392; J. R. Archer & Son, West Finley, Pa. 725.00

Earl Ericmere 1415498, (James Brumbaugh), calved 10-10-50; sire, Earl of Meadow Lane 650284; James H. Wolfe, Peebles, Ohio 600.00

Eileenmere of G. A., (Dr. Louis W. Gaker), calved 12-9-50; sire, Eileenmere 1500th 1047508; E. H. Fetherolf, Kingston, Ohio 400.00

Bardoliermere GB 1553498, (Gallogly Brothers), calved 1-3-52; sire, Bardoliermere of High Hill 1247665; Seven Gables Farm, Plain City, Airlane Farms, Plain City, Ohio and George Tomlinson, London, Ohio 1625.00

GHF Prince Eric 31st 1422703, (Goodfellow Homestead Farms), calved 1-3-51; sire, R. L. S. Prince Eric 13th 943330; Glen Thiel, Upper Sandusky, Ohio 1000.00

Re Dora's Black Grenadier 1483951, (L. S. Preston), calved 12-1-50; sire, Black Grenadier 46th 905875; Indian Trail Farms, Canal Winchester, Ohio 450.00

Eileenmere B. G. 1451911, (Russell Timmons & Sons), calved 3-21-51; sire, Eileenmere 1076th 1136503; Harry K. Beard & Son, Fairborn, Ohio 500.00

Eileenmere Black Burgess 1451915, (Russell Timmons & Sons), calved 9-7-51; sire, Eileenmere 1076th 1136503; Harley

Attend Our

South Central Illinois Breeders' Sale

March 19th, 1953

Nickle Plate Farms — Cowden, Illinois

Selling

15 Bulls

10 Cows with Calves—40 Bred and Open Heifers

For Catalog, Write DALE DUNTEMAN, Secretary, SHUMWAY, ILLINOIS

South Central Illinois Aberdeen-Angus Breeders' Association

HAM JAMES, Auctioneer

Sunnyland Farms

Annual Sale

of

Registered Aberdeen-Angus

To be sold at the farm—12 miles east of Carthage, Missouri—or—2 miles east of Avilla—on Highway 66.

Saturday, March 28th, Avilla, Missouri

12:00 Noon **Lunch on the Grounds**

5 Bulls——51 Cows

Offering

A select lot of young breeding heifers and bulls—the best we have ever produced. We've been building our herd for a long time—keeping only the best females and using the best bulls we could obtain . . . Three sons of Prince Sunbeam 29th and one son of Prince Sunbeam 100th. Every one is bred right. They are good individuals.

Families Represented

BLACKCAP BESSIE	**LUCY**
WITCH of ENDOR	**EDWINA**
McHENRY BARBARA	**QUEEN MOTHER and others.**

Good Hotel Accommodations at the DRAKE HOTEL, Carthage, Missouri

Sunnyland Farms

W. D. EARNST & SON **AVILLA, MISSOURI**

Auctioneers: ROY JOHNSTON and RAY SIMS

E. H. "Red" ANDERSON for the Aberdeen-Angus JOURNAL

Forest Hill Farm—

OFFERING 20 HEAD of coming two year old heifers, sired by BLUEBOY LAD 100th of IDA, a full brother in blood to REVOLUTION BLUEBOY 12th, the bull that did so much for the Enoch and Bob Johnson Herd. 12 of these heifers carry the service of BANDOLIER of WILTON 214th, an outstanding son of BANDOLIER of WILTON 44th. The other 8 heifers are open. All of them have been calfhood vaccinated for Bangs.

We also have some choice young bulls ready for service, sired by the Senior Herd Sire.

Families represented are Barbara, Erica, Pride, Blackbird and Erica Eldorene.

ELMER J. JOHNSON **KIRON, IOWA**

Our Cow Herd Consists of:

Ballindalloch Georgina, Brookside Elluna, Gammer, Juana Erica, Heroine, Miss Burgess, McHenry Barbara, Queen Mother and others.

Senior Herd Sire—JUARAMERE'S ERIC M. B. 889466
Son of Eileenmere 487th

Junior Herd Sire—EILEENMERIT 1410151
Son of Homeplace Eileenmere 84th, by "487th"
Champion of All-Iowa Fair in 1952

Kenneth Redfern - Yarmouth, Iowa

Peoria Association 8th Annual Sale

At Exposition Gardens

Friday, April 10th —— Peoria, Illinois

All popular families represented sired by Bandolier, Bardolier and Eileenmere Bulls of champion bloodlines.

70 Head Selling from 27 Consignors

8 BULLS OF SERVICEABLE AGE
22 OPEN HEIFERS
35 BRED HEIFERS
5 COWS and CALVES

A Top Consignment of Cattle for 1953

For Catalogs, Write:

R. K. CARTER, Secretary, Elmwood, Illinois

Peoria Aberdeen-Angus Breeders' Association

HAM JAMES, Auctioneer

A. Faler, Sidney, Ohio 400.00

COWS:

Juanaerica 1426624, (Achorvale Farms), calved 2-13-51; sire, Quality E'mere 962-912; Gallogly Brothers, Chandlersville, Ohio 675.00

Elsa Energy of Meadow Brook, (Meadow Brook Stock Farm), calved 6-18-51; sire, Great Oaks Pridemar 9th 1006291; James T. Shidecker, Sunbury, Ohio 300.00

Willow Run's Barbara 3d 1460896, (A. E. Brentlinger & Sons), calved 4-10-51; sire, Blackbird Bertram of Lynnwood 1174573; Betty J. Etling, Marshallville, Ohio 600.00

Presar's Elaine 6th 1497954, (A. E. Brentlinger & Sons), calved 8-25-51; sire, Presar's Black Bar-Don 1271402; Floyd S. Clark, Urbana, Ohio 500.00

Rose Briar L. 2d 1470869, (Cassell Brothers), calved 4-14-51; sire, Pride Bardolier G. R. 3d 881448; Earl Bates & Son, Lancaster, Ohio 400.00

Chanwood Erica, (John F. Cuber), calved 7-5-51; sire, Prince I. 15th 945938; Echo Valley Farm, Birmingham, Michigan 410.00

Barbara of Lee-Jane 1486457, (Lee Jane Farm), calved 10-3-50; sire, Elmwood Marshall 2d 1063421; Betty J. Etling, Marshallville, Ohio 550.00

Pride W. G. 4th 1075377, (Dr. Louis W. Gaker), calved 5-3-48; sire, General Black C. S. 625344; William B. White, Camden, Ohio 750.00

Jilt of Big Ridge 1315592, (Dr. Louis W. Gaker), calved 5-4-49; sire, Black Grenadier 46th 905875; Bonnie Brae Farms, Warren, Ohio 750.00

Homestead's Evergreen 3d 1196832, (Dr. Louis W. Gaker), calved 6-3-49; sire, R. L. S. Prince Eric 23d 991142; Mr. and Mrs. Paul Nelson, Spring Valley, Ohio 950.00

Revolution's Ann 6th 816096, (Dr. Louis W. Gaker), calved 2-10-44; sire, Evergreen's Eroica 510092; J. H. Bradfute and J. M. Biddison, Xenia, Ohio 520.00

Enchantress Erica Lady 4th 976471, (Dr. Louis W. Gaker), calved 8-19-46; sire, Earl of Meadow Lane 650284; Echo Valley Farms, Birmingham, Michigan 430.00

Evergreen of G. A., (Dr. Louis W. Gaker), calved 9-10-51; sire, Big Ridge Grenadier 5th 1215597; Jack Oliver, Cincinnati, Ohio 400.00

G. A.'s Prideen 1st, (Dr. Louis W. Gaker), calved 10-7-51; sire, Big Ridge Grenadier 5th 1215597; W. L. Morrison & Teeney, Volga, West Virginia 350.00

Eulimamere Lady GB 1508253, (Gallogly Brothers), calved 12-1-51; sire, O. Elitemere 15th 1192027; Mrs. D. La Mar Christy, Fremont, Ohio 800.00

Homestead's Evergreen 7th 1422696, (Goodfellow Homestead Farms), calved 10-9-50; sire, R. L. S. Prince Eric 13th 943330; Mrs. D. La Mar Christy, Fremont, Ohio 1300.00

Genetta 15th of Homestead 1422705, (Goodfellow Homestead Farms), calved 1-9-51; sire, R. L. S. Prince Eric 13th 943330; John J. Tolan, Pleasant Plains, Illinois 1475.00

Evening Erica 4th of Homestead 1534767, (Goodfellow Homestead Farms), calved 5-

It Will Pay You To Wait

—FOR THE—

BENSON ANGUS RANCH SALE

MILTON, IOWA, MAY 28th

H. WARD BENSON **WARD BENSON, Jr.**

INTERSTATE

Aberdeen-Angus Breeders' Association

SALE

Monday, March 9th

AT THE HORSE BARNS **Sioux City, Iowa** STOCK YARDS

67 Bulls – *Selling* – 34 Females

Rugged, good-boned, well developed, ready for heavy service.

Show: 9:00 a. m.
Sale: 1:00 p. m.

Bred and Open, choice group of females, including two Blue Blood Lady females.

JUDGE: Arch Ginther, President of Montana Aberdeen-Angus Association
Harlowton, Montana

Interstate Aberdeen-Angus Breeders' Association sales have been known as Quality Sales for the past twelve years. Our 1953 Spring Offering surpasses anything previously offered. You will find a top group of cattle carefully selected by breeders in Iowa, Minnesota, Nebraska and South Dakota.

Consignors

M. W. ADAMSON	Clearwater, Nebraska
LLOYD C. ALBERS and SON	Spirit Lake, Iowa
EVERETT AMIS	Greenville, Iowa
AXEL R. ANDERSON	Cherokee, Iowa
HENRY and MILTON BAUER	Kingsley, Iowa
CHARLES F. BEERMANN	Dakota City, Nebraska
E. W. BROWN	Luverne, Minnesota
CLEMENT BUTCHER	Holstein, Iowa
W. B. CAMPBELL and SONS	Gilmore City, Iowa
GEORGE G. and DUANE CLARK	Worthing, South Dakota
KENT CRAFORD and SONS	Onawa, Iowa
DANEKAS BROTHERS	Raymond, South Dakota
EIKMEIER BROTHERS	Pipestone, Minnesota
L. J. EPLING and SON	Moville, Iowa
FISHER and BOLES BROTHERS	Rock Rapids and Milford, Iowa
FOX and SONS	Watertown, South Dakota
GARD BROTHERS	Beaver Crossing, Nebraska
DWIGHT M. GARNER	Ida Grove, Iowa
GAUGER BROTHERS	Clear Lake, South Dakota
WALTER R. GRIESSE	Rock Rapids, Iowa
GEORGE K. HUTCHINSON	Albion, Nebraska
WILLIAM J. JOHANSEN	Yankton, South Dakota
JOHNSON BROTHERS	Ida Grove, Iowa
LOUIS KILLION and SON	Easton, Minnesota
J. M. KILLPACK and SON	Logan, Iowa
ENOCH KITTLESON	Sherburn, Minnesota
FRED KNOP and SONS	Charter Oak, Iowa
KORTH FARMS	Watertown, South Dakota
DR. L. W. LARSON	Greenville, Iowa
ROGER L. LARSON	Greenville, Iowa
LAYTON ANGUS FARM	Walnut, Iowa
WALDO H. LUNDT	Linn Grove, Iowa
ARCHIE McGREGOR	Mapleton, Minnesota
BRUCE D. McGREGOR	Mapleton, Minnesota
M. R. McNAUGHTON and SONS	Lawton, Iowa
HERBERT L. MENSCH	Truman, Minnesota
F. W. MILLER	Mapleton, Minnesota
JOHN P. MILLER	Aurelia, Iowa
JUSTIN A. MORTVEDT	Dell Rapids, South Dakota
A. A. MUGGE	Spencer, Iowa
ROBERT MUGGE	Greenville, Iowa
LAWRENCE P. NELSON	Brayton, Iowa
NOKONIS STOCK FARM	Alta, Iowa
P. K. PRATT	Walnut, Iowa
BALLSTROM BROTHERS	Winthrop, Minnesota
W. H. SCHOMBURG	Royal, Iowa
CARL STEUCK	Primghar, Iowa
BEN G. STUDER	Wesley, Iowa
JOHN TABKE	Moville, Iowa
TONY VAN HILL	Larchwood, Iowa
C. E. VARLEY and SON	Menlo, Iowa
LAWRENCE VARLEY	Shenandoah, Iowa
ALDO M. WELK	Blue Earth, Minnesota

BANQUET MEETING will be held 7:00 P. M., SUNDAY, MARCH 8th at the MAYFAIR HOTEL

For Catalogs, Address:
CHARLES F. BEERMANN, Secretary and Sale Manager, Dakota City, Nebraska
DWIGHT GARNER, President, Ida Grove, Iowa

Interstate Aberdeen-Angus Breeders' Association

Auctioneers: CHARLES CORKLE and BILL HAGEL **MAURICE BONEY for the Aberdeen-Angus JOURNAL**

For Sale

BULLS, 10 to 18 months of age, sired by Burgess Eric 2d S. V., a son of Burgess Eric M. 3d formerly of O. and R. Farms. One by Ebony E.'s Blue Boy of Ida 7th.

Choice open heifers by Burgess Eric 2d of S. V. Elder Lad 2d of Ida, Grand Champion of March 1952 Interstate Show and Sale at Sioux City, our present herd sire.

Families Represented:

Barbaras — Queen Mothers — Prides — Blackbirds — Kildonan Ericas

Hill Crest Farm

L. A. STORY ODEBOLT, IOWA

Bonny Ridge Herd

Founded in 1900

Chief Herd Sire:

NOLAN MERE 7th

Sired by Blackcapmere 179th, he by Prizemere 307th, by Eileenmere 61st, by Eileenmere 32d, by Eileenmere 15th.

We are offering cows—two year old and yearling heifers.

BRED RIGHT—PRICED RIGHT

All Grand Champion Bred Cattle

L. V. Dickinson & Son VISITORS WELCOME **Bogard, Missouri**

Just What You Have Been Asking For!

A Chance to Buy Good Breeding Stock without paying a High Fitting Price at

Bellevue Farms

—Now Offering 80 Head—

of outstanding open heifers of the following families:

JILTS — WITCH of ENDORS — BALLINDALLOCH GEORGINAS — ELBAS — McHENRY BARBARAS — JUANA ERICAS — MISS BURGESS — MAID of BUMMERS.

Bellevue Farms

LESLIE C. OLIVER WILLIAMSBURG, IOWA

23-51; sire, R. L. S. Prince Eric 13th 943330; Warner Grove Farms, Greenville, Ohio 1500.00

Blackbird 18th of Homestead 1534768, (Goodfellow Homestead Farms), calved 5-25-51; sire, R. L. S. Prince Eric 13th 943330; Warner Grove Farms, Greenville, Ohio 2000.00

Queen 44th of Alpha Road 1470821, (George H. June), calved 5-3-51; sire, Blackbird Bandolier Lad 4th 1018392; W. L. Morrison & Teeney, Volga, West Virginia 420.00

Ravenswood B. Beauty of DLC 1397078, (Dale L. Lude), calved 10-21-50; sire, Ravenswood Eric 3d 681141; Echo Valley Farms, Birmingham, Michigan 590.00

Blackies Miss Burgess of DLC 1505700, (Dale L. Lude), calved 9-3-51; sire, Blackbird 51st of D. L. C. 1251670; Echo Valley Farms, Birmingham, Mich. 450.00

Milmere's Erica, (Donald I. Miller), calved 5-22-51; sire, J. D.'s Grenadier 5th 1190-344; Echo Valley Farms, Birmingham, Michigan 350.00

Bandolier's Lass of Milmere, (Donald I. Miller), calved 5-29-51; sire, Black Grenadier 403d 1181357; Floyd S. Clark, Urbana, Ohio 325.00

Miller's Barbara, (Donald I. Miller), calved 6-10-51; sire, Black Grenadier 403d 118-1357; Edwin H. Eyrich, Mason, Ohio 400.00

Milmere's Miss Burgess, (Donald I. Miller), calved 9-2-51; sire, Black Grenadier 403d 1181357; Robert L. Ott, Eaton, Ohio 360.00

Milmere Blackcap Empress, (Donald I. Miller), calved 11-16-51; sire, Glendale's Grenadier 10th 1057187; Edwin H. Eyrich, Mason, Ohio 360.00

Milmere's Blackcap Lady 4th, (Donald I. Miller), calved 10-14-51; sire, Glendale's Grenadier 10th 1057187; Paul L. Nelson, Spring Valley, Ohio 700.00

Blackbird 13th of Welcome Inn 1476948, (Clyde Morris), calved 5-16-51; sire, Prince Blueblood of S. H. F. 1149253; Echo Valley Farms, Birmingham, Ohio 325.00

O. Queenmere Lady 35th 1527195, (Ohio State U.), calved 11-10-51; sire, Bardoliermere 2d 1080807; The Ledges, East Aurora, New York 2550.00

Pride 2d of W. V. 1420975, (A. J. Penick & Sons), calved 3-16-51; sire, Black Burgo Qualitier 1008437; Earl Bates & Son, Lancaster, Ohio 500.00

Bernadine P. H. 3d 1517779, (Pleasant Hill Farms), calved 12-16-51; sire, Pridemar 2d of Raccoon 1201230; Ellis & Ruth Holton, Elsie, Michigan 325.00

K. Pride 4th of Pleasant Hill 1375243, (Pleasant Hill Farms), calved 9-4-50; sire, Prince Eileenmere 667th 793995; David Grove, South Vienna, Ohio 420.00

Presar's Pride Lady 2d 1417472, (Carl W. Presar & Sons), calved 1-11-51; sire, Blackcapmere 187th 576490; Echo Valley Farms, Birmingham, Michigan 490.00

Dolly Copland 1462788, (J. C. Renker & Son), calved 4-19-51; sire, Miami-Mere 3d 1125359; Ralph Diffendorfer, Ashland, Ohio 400.00

Miami-Mere's Elaine M. V., (Howard Sawyer), calved 9-5-51; sire, Miami Mere 917-

It Will Pay You To Wait

—FOR THE—

BENSON ANGUS RANCH SALE

MILTON, IOWA, MAY 28th

H. WARD BENSON WARD BENSON, Jr.

—KANSAS—
All "487th" Sale

GRANDSONS and
GRANDDAUGHTERS
—of—
EILEENMERE 487th

BEVERLY SALES
PAVILION
SALINA, KANSAS

Sale Headquarters:
LAMMER HOTEL
SALINA, KANSAS

EILEENMERE 487th

Friday, March 27th, 1953

13 BULLS 38 FEMALES

Consignors:

K. L. KNOTT	Heston	WILLARD HUBER	La Crosse
FLOYD SCHRAEDER	Rush Center	JONES ANGUS FARM	Mulvane
CLARENCE SCHRAEDER	Rush Center	SUNFLOWER FARM	Everest
LLOYD ERICSON	Marquette	H. W. UKENA	Robinson
WAYNE UKENA	Everest	H. L. FICKEN	Bison
FRANCIS KRATZER	Geneseo	FRANCIS J. PERRIER	Eureka
H. R. WILK	Clearwater	McQUILLAN ANGUS FARM	Clearwater

Also Selling—

HOMEPLACE EILEENMERE 46th, a son of Eileenmere 487th.

For Catalogs, write:
JOE J. McQUILLAN, Sales Manager
P. O. Box 203
CLEARWATER, KANSAS

E. H. ANDERSON for the JOURNAL

Auctioneer: COL. RAY SIMS

ANGUS OF QUALITY

We are selling 5 granddaughters and 1 great granddaughter of Eileenmere 487th the five are sired by Eileenmere Quality 487th and the other one is a granddaughter of him. We think they are very good heifers, five are out of well bred Eston of Quality cows and the other out of a double bred Earl Marshall cow. The three top heifers sell at the central Missouri sale March 24th at Columbia. Families are: Enchantress Trojan Erica, (Elba), Elba Erica. The other three sell at the Chariton Valley sale March 3, at Kirksville, Missouri. Families are Barbara Perfection, Enchantress Trojan Erica, Elsa Trojan Erica.

WALLACE HARLAN
HUNTSVILLE, MISSOURI

Highland *Stock Farms...*

. . . . . Established 1884

We Have (Imported) Bred

WITCHES, BALLINDALLOCHS, GEORGINAS AND OTHER POPULAR FAMILIES

For sale at this time. Also some heifers bred to Model Prince Eric, son of Prince Eric, "Bull of the Century".

At Minot, N. D. we had 7 first prizes and Grand Champion Female, Minnesota State Fair, 4 firsts and Reserve Grand Champion Female. All by imported bred sires.

BULLS FOR SALE AT ALL TIMES.

Visitors Welcome at All Times

Farm 30 Miles East of Rochester

Campbell Bros. Utica, Minn.

927; Ellis & Ruth Holton, Elsie, Mich..... 325.00

Miami-Mere's Barbara, (Howard Sawyer), calved 9-3-51; sire, Miami Mere 917927; Betty J. Etling, Marshallville, Ohio..... 400.00

Miss Burgess Bouquet of Shaws, (Shaw's Angus Farm), calved 8-10-51; sire, Burgess Beam S. 2d 1183354; Robert Miles, Pleasant Hill, Ohio..... 725.00

Bandolier Bona S. 2d 1420183, (Guy E. Smith), calved 1-2-51; sire, Bandolier of Rufflands 2d 1044145; Echo Valley Farms, Birmingham, Michigan..... 460.00

Bandolier's Jean S. 2d 1505690, (Guy E. Smith), calved 5-4-51; sire, Bandolier of Rufflands 2d 1044145; Elvin Schoch, Grove City, Ohio..... 335.00

Miss Burgess Bandolier W., (Ira Wagner & Son), calved 11-10-51; sire, White Gates Black Bardolier 5th 1167991; Carlton Diefenthaler & Sons, Curtice, Ohio..... 1050.00

Elaine WG 26th 1329721, (Warner Grove Farms), calved 8-27-50; sire, General Eric W. G. 8th 941864; Marvin Hinton, Chillicothe, Ohio..... 900.00

Wayne's Jilt 10th 1342259, (Wayne Knolls Farm), calved 4-27-50; sire, Black Grenadier 46th 905875; Warner Grove Farms, Greenville, Ohio..... 800.00

Bandolier Bess S. 1223742, (Elder Welch & Son), calved 10-13-49; sire, Bandolier of Rufflands 2d 1044145; Mrs. D. La Mar Christy, Fremont, Ohio..... 600.00

Welch's Linda 1440812, (Elder Welch & Son), calved 5-6-51; sire, Prince Burgess C. 2d 902408; Mrs. D. La Mar Christy, Fremont, Ohio..... 450.00

Welch's Blackcap Eileen 1503708, (Elder Welch & Son), calved 9-1-51; sire, Prince Burgess C. 2d 902408; E. H. Eyrich, Cincinnati, Ohio..... 400.00

Welch's Blackcap Emily 1440809, (Elder Welch & Son), calved 4-29-51; sire, Prince Burgess C. 2d 902408; Mrs. D. La Mar Christy, Fremont, Ohio..... 500.00

Welch's Princess Victory 1440820, (Elder Welch & Son), calved 8-5-51; sire, Prince Burgess C. 2d 902408; Echo Valley Farms, Birmingham, Michigan..... 310.00

Welch's Blackbird 1503709, (Elder Welch & Sons), calved 9-8-51; sire, Prince Burgess C. 2d 902408; Mrs. D. La Mar Christy, Fremont, Ohio..... 400.00

Bell Blackmere of Raccoon 1425057, (Wells and Lloyd), calved 8-28-51; sire, Hearthsmere 3d 937998; Elvin Schoch, Grove City, Ohio..... 335.00

Valley Vue Blackbird 14th, (John E. Wise), calved 2-18-51; sire, Duke of Wayne Knolls 11th 1153124; Echo Valley Farms, Birmingham, Michigan..... 580.00

Glenangus-McGregor Fair Promise Sale

Timonium, Maryland, October 29th

SUMMARY:

59 Cows	86,015.00, average	$1457.88
Top 5 Head	22,600.00, average	4520.00
Top 10 Head	34,650.00, average	3465.00
Top 15 Head	44,100.00, average	2940.00
Top 20 Head	51,800.00, average	2590.00

Top Cow—Glenangus Gammer 6th 1447456, calved May 10, 1951; sire, Bethel Erian 1073203; dam, Gammer of Cropwell 105-3596; consigned by Glenangus Farm, Timonium, Maryland; purchased by White Gates Farm, Flanders, New Jersey..... 9000.00

Second Top Cow (Tie)—Fair Promise Eriskay 4th 1511262, (Fair Promise Farm), calved 3-20-51; sire, Andelot Queen's Escort 682031; White Gates Farm, Flanders, New Jersey..... 3200.00

Second Top Cow (Tie)—Glenangus Georgina 5th 1344087, calved November 1, 1950; sire, Bethel Erian 1073203; dam, Grizel 3d of Murdostoum 1062733; consigned by Glenangus Farms, Timonium, Maryland; purchased by Londonderry Farm, Germantown, Maryland..... 3200.00

COWS:

Glenangus Gammer 6th 1447456, (Genangus Farm), calved 5-10-51; sire, Bethel Erian 1073203; White Gates Farm, Flanders, New Jersey..... 9000.00

Juana McGregor A. 3d 1419517, (Alan McGregor and Son), calved 5-29-51; sire, Ever Bardolier of Fair Promise 1177535; Kinloch Farm, Supply, Virginia..... 2750.00

Fair Promise Juana Erica 5th 1511287, (Fair Promise Farm), calved 5-23-51; sire, Evader of Fair Promise 1091045; Charles Moeser, Queenstown, Maryland..... 985.00

Juana McGregor A. 1418809, (Alan McGregor and Son), calved 1-19-51; sire, Andelot Quartermaster 839415; Wilmae Farm, Monkton, Maryland..... 1800.00

Shamrock Juana 1545685, (Glenangus Farms), calved 1-5-51; sire, Ettax of Glenangus 1099508; Keefauver Brothers, Jonesboro, Tennessee..... 1900.00

Homeplace Enjerica 37th 1469118, (Fair Promise Farm), calved 4-22-51; sire, Homeplace Eileenmere 32d 997500; J. B.

70 HEIFERS

20 Bred Heifers

Of our own breeding and carrying the service of:

PRINCE SUNBEAM 690th

PALOMAR PRINCE

50 Open Heifers

Featuring the GET of our own herd bull battery.
See them today.

WAYLAND HOPLEY FARMS - ATLANTIC, IOWA

It Will Pay You To Wait

—FOR THE—

BENSON ANGUS RANCH SALE

MILTON, IOWA, MAY 28th

H. WARD BENSON WARD BENSON, Jr.

Warren's "*Cream of the Crop*" Sale

At the Farm, located 1½ miles South of Idabel on US 87 — Rain or Shine!

Friday, March 6th, 1953

— Selling 150 Head —

Consisting of 2 Proven Herd Bulls—23 Herd Bull Prospects—30 Cows and Calves—33 Open Heifers—37 Bred Heifers and Cows.

Featuring Get and Service of—

Warren's Sunbeam Bell Boy

BLACK PEER 80th of ANGUS VALLEY →

—AND—

← WARREN'S SUNBEAM BELL BOY

Black Peer 80th of Angus Valley

With six stars to his credit, is now a proven six year old breeder with grandsons and granddaughters to prove his breeding ability and prepotency. In checking his pedigree you will be impressed to find he comes from a continuous strain of all Grand Champion cattle, "The Great 29th", "Black Prince", 1938 Grand Champion, he by the notable Black Peer of St. Albans, he by the Grand Champion, Revolution 100th.

The "80th", Our Sensational Son of the "105th" of Angus Valley, is a half brother to Prince 105th of T. T., the sire of the 1952 Reserve Grand Champion at the International. The calves from the "80th" are arriving now daily and they are very promising. It is very evident that the "80th" is a great breeder and will carry on as a "Breed Improver", in the foot steps of his illustrious sire, Prince Sunbeam 105th of Angus Valley.

— *Selling* —

WARREN'S QUALITY PRINCE

Has a most excellent pedigree. Earl Marshall on the bottom line and Sunbeam on the top line, being a grandson of Quality Prince of Sunbeam, the great old Oklahoma A. & M. College bull, and Earl Marshall still appearing in the bottom line of the pedigree. His breeding is not excelled.

WARREN'S MASTER PRINCE 7th

A six star bull out of a 12 star bull and five star cow. Top line going back to Black Peer of St. Albans and Revolution 100th both great champions.

Also selling two great Quality Prince animals: Warren's Kindness Esther, a proven five year old daughter of Alford's Quality Prince. Also a proven five year old herd sire we have used extensively and with good results. His get for inspection sale day.

Write For Catalogs:

NICHOLS and MOORE, WEBSTER CITY, IOWA

—OR—

R. E. WARREN, Box 391, IDABEL, OKLAHOMA

WARREN'S ANGUS FARMS

R. E. WARREN, Owner

Idabel, Oklahoma

Auctioneers
COL. RAY SIMS and COL. HUGH JAMES

Breeding Stock For Sale

HOMEPLACE EILEENMERE

—and—

SUNBEAM HERD BULLS

★ ★ ★

E. B. THOMPSON RANCH

DEFIANCE, St. Charles Co. MISSOURI

35 miles Northwest of St. Louis.
8 miles West on U. S. Hiway 40 and Route 94.

BULLS

For Sale

—by—

L. R. EILEENMERE 4th

The $12,000 Amandale herd sire.

Leonard & Reedy Farms

JONESBORO, TENNESSEE

These Two Sires

Master Prince of Steveway 2d
By Master Prince of Sunbeam 1000000

Black Peer 3d of S. F.
By Prince Sunbeam 105th

Now in service to our

Jilt, Erica, Queen Mother, Pride of Aberdeen, Barbara, Rosemere Pride, Blackbird, Blackcap, Judy Blackcap and other famous female families.

GOOD CATTLE FOR SALE AT ALL TIMES

Werthan Angus Ranch

Route 2 on Hiway 31 at
FRANKLIN, TENNESSEE
J. A. LIVINGSTON, Manager

Miss Burgess Jage 5th →

and 4 Other Daughters of

Envious Prince Eric R
1307630
Grandson of
PRINCE ERIC of SUNBEAM

Sell in the

NORTH CENTRAL MISSOURI SALE

March 2d, 1953—Chillicothe, Missouri

J. A. Noble——— Brookfield, Missouri

Cording & Company, Worton, Maryland.... 1500.00

Homeplace Kilderica 16th 1477297, (Fair Promise Farm), calved 4-24-51; sire, Homeplace A. 891802; J. B. Cording & Company, Worton, Maryland.... 1700.00

Homeplace Eisanerica 61st 1477295, (Fair Promise Farm), calved 5-25-51; sire, Homeplace Eileenmere A. 891802; Wilmae Farm, Monkton, Maryland.... 780.00

Fair Promise Eva 1511285, (Fair Promise Farm), calved 5-19-51; sire, Andelot Queen's Escort 682031; White Gates Farm, Flanders, New Jersey.... 1000.00

Fair Promise Euretta 1511268, (Fair Promise Farm), calved 3-24-51; sire, Evader of Fair Promise 1091045; J. B. Cording and Company, Worton, Maryland.... 1050.00

Fair Promise Enchantrene 1389900, (Fair Promise Farm), calved 8-6-50; sire, Escort's Bardolier F. P. 1036460; Louis A. Wiebe, Earleville, Maryland.... 625.00

Fair Promise Evader's Enamma 1321691, (Fair Promise Farm), calved 6-30-50; sire, Evader of Fair Promise 1091045; J. B. Cording and Company, Worton, Md.... 1200.00

Erica Dusky F. P. 10th 1511280, (Fair Promise Farm), calved 5-1-51; sire, Evader of Fair Promise 1091045; Jack Price, Riderwood, Maryland.... 1000.00

Fair Promise Elaine 1511263, (Fair Promise Farm), calved 3-21-51; sire, Evader of Fair Promise 1091045; Ankony Farms, Rhinebeck, New York.... 2100.00

Fair Promise Eriskay 4th 1511262, (Fair Promise Farm), calved 3-20-51; sire, Andelot Queen's Escort 682031; White Gates Farm, Flanders, New Jersey.... 3200.00

Edicta McGregor A. 2d 1425714, (Alan McGregor and Son), calved 5-13-51; sire, Andelot Queen's Elegant 940922; Ellerslie Farm, Charlottesville, Virginia.... 1750.00

Edicta McGregor A., (Alan McGregor and Son), calved 1-6-51; sire, Andelot Queen's Elegant 940922; University of Maryland, College Park, Maryland.... 1000.00

Eline McGregor A. 1524982, (Alan McGregor and Son), calved 6-6-51; sire, Ever Bardolier of Fair Promise 1177535; Perdido Ranch, Pensacola, Florida.... 1500.00

Fox Hill Energy 2d 1469627, (Alan McGregor and Son), calved 4-11-51; sire, Barbara Repeater of Fenbrook 1117871; Sun Lake Ranch, Lutz, Florida.... 1050.00

Eline 9th of Glenangus 1447443, (Glenangus Farms), calved 4-1-51; sire, Gambo of Glenangus 1055138; Lobell's Farm, Hanover, Pennsylvania.... 1500.00

Evera of Glenangus 1447449, (Glenangus Farms), calved 4-8-51; sire, Sir Jock C. S. 8th 780886; Clareton Farm, Darlington, Maryland.... 500.00

Glenangus Erica 1447447, (Glenangus Farms), calved 4-5-51; sire, Gamble of Candacraig 993061; Shamrock Farm, Woodbine, Maryland.... 900.00

Blackcap Bessie of Glenangus 1447433, (Glenangus Farms), calved 2-18-51; sire, Prince Bardolier 34th 1041716; Londonderry Farm, Germantown, Maryland.... 3100.00

Fox Hill Zara 1364767, (Alan McGregor and Son), calved 9-7-50; sire, Pride Lad 2d of Andelot 1016393; Perdido Ranch, Pensacola, Florida.... 2100.00

Glenangus Zara 1447455, (Glenangus Farms), calved 5-10-51; sire, Ensign of Ada 7th 949679; Perdido Ranch, Pensacola, Florida.... 1500.00

Zara McGregor A. 1524985, (Alan McGregor and Son), calved 7-9-51; sire, Andelot Queen's Elegant 940922; Canton Farm, St. Michaels, Maryland.... 1500.00

Pride McGregor A. 1414888, (Alan McGregor and Son), calved 1-3-51; sire, Andelot Queen's Elegant 940922; Londonderry Farm, Germantown, Maryland.... 700.00

Pride McGregor A. 1st 1513091, (Alan McGregor and Son), calved 6-7-51; sire, Andelot Quartermaster 839415; Charles Moeser, Queenstown, Maryland.... 460.00

Rowan Karama 5th 1404178, (Alan McGregor and Son), calved 5-10-51; sire, Andelot Quintus 2d 1011257; Sun Lake Ranch, Lutz, Florida.... 1600.00

Glenangus Mulben Pride 1447444, (Glenangus Farms), calved 4-2-51; sire, Gambo of Glenangus 1055138; Bonniecroft Farms, Renfrew, Pennsylvania.... 1000.00

Evader's Kindew F. P. 1511258, (Fair Promise Farm), calved 2-28-51; sire, Evader of Fair Promise 1091045; White Gates Farm, Flanders, New Jersey.... 2100.00

Pride of Glenangus 1447450, (Glenangus Farms), calved 4-12-51; sire, Bethel Erian 1073203; The B. F. Shrivers Co., Westminster, Maryland.... 600.00

Glenangus Princess 1447434, (Glenangus Farms), calved 2-21-51; sire, Sir Jock C. S. 8th 780886; The B. F. Shrivers Co., Westminster, Maryland.... 775.00

Queen Dusky F. P. 12th 1511261, (Fair Promise Farm), calved 3-18-51; sire, Evader of Fair Promise 1091045; Louis A. Wiebe, Earleville, Maryland.... 500.00

Queen Dusky of F. P. 4th 1389902, (Fair Promise Farm), calved 8-11-50; sire, Escort's Bardolier F. P. 1036460; J. B. Cording and Co., Worton, Maryland.... 1000.00

Fair Promise Queen Mother 30th 1511271, (Fair Promise Farm), calved 3-26-51; sire, Evader of Fair Promise 1091045; J. B. Cording and Company, Worton, Md.... 750.00

Glenangus Queen Mother 1536680, (Glenangus Farm), calved 7-1-51; sire, Bethel Erian 1073203; Ellerslie Farm, Charlottesville, Virginia.... 725.00

Queen L. McGregor A. 1418808, (Alan McGregor and Sons), calved 1-15-51; sire, Andelot Quartermaster 839415; Ankony Farm, Rhinebeck, New York.... 2050.00

Glenangus Georgina 8th 1447453, (Glenangus Farms), calved 5-3-51; sire, Gambo of Glenangus 1055138; Kinloch Farms, Supply, Virginia.... 4100.00

Glenangus Georgina 5th 1344087, (Glenangus Farms), calved 11-1-50; sire, Bethel Erian 1073203; Londonderry Farm, Germantown, Maryland.... 3200.00

Blackbird McGregor A. 1414893, (Alan McGregor and Son), calved 3-6-51; sire, Andelot Queen's Elegant 940922; Ellerslie Farm, Charlottesville, Virginia.... 600.00

Blackbird McGregor A. 3d 1513094, (Alan McGregor and Son), calved 7-25-51; sire, Andelot Quartermaster 839415; Mrs. R. K. Robson, Worton, Maryland.... 400.00

Rowan Buxom Blackbird 1404187, (Alan McGregor and Son), calved 5-29-51; sire, Andelot Quintus 2d 1011257; S. I. Snyder, Mt. Airy, Maryland.... 700.00

"Fine As They Come"

MARYDALE FARM

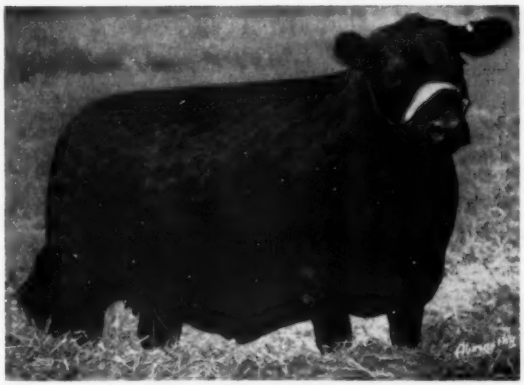

MARYDALE TROJAN ERICA 35th

Grand Champion Female, Louisiana State University 1952 Fall Livestock Show

She Will Be Shown Again In Our 1953 *"Fine As They Come"* Show Herd

SEE THIS GREAT ARRAY AT . . .

Northeast Louisiana Show at Delhi, March 1-6

and at

18th Annual L. S. U. Livestock Show, March 7-15

At Baton Rouge

The American Aberdeen-Angus Breeders' Futurity

Plan Your Trip Now—1953 Marydale's "Fine As They Come" Sale

Saturday — October 31st

Marydale Farm — St. Francisville, Louisiana

LLOYD COBB, Owner — "Mac" McKERLEY, Herdsman — H. B. FAIRCHILD, Manager

Homeland . . .

We can supply 10 coming 2-year old bulls, all are sired by our great producing son of Prince Eric of Sunbeam, R. L. S. PRINCE ERIC 18th 943341. They are an outstanding group. Don't fail to see them if in need of a bull. Priced to sell. Also a fine selection of 1952 calves for sale.

MEIER BROS.

MELBOURNE, IOWA

For Sale:

Two yearling grandsons of Eileenmere 500th. They have been shown at several Fairs this fall with unusual success.

Six good cows, part have calves at side, rest will calve in a short time. Price reasonable.

George A. Williams

JONESBORO, TENNESSEE

You are Invited to the

VIRGINIA

Home of the Bandoliers

★

BRANDY ROCK

BRANDY, VIRGINIA

LEWIS L. STRAUSS, Owner — J. W. SETTLE, Herdsman

Blackbird E. Springwood Acres 1282232, (Glenangus Farms), calved 7-15-50; sire, Glencarnock Barbaro 2d 1007675; Stonaire Farm, Lewisberry, Pennsylvania 1000.00

Black Speck 9th of Glenangus 1447440, (Glenangus Farms), calved 3-17-51; sire, Bethel Erian 1073203; Ellerslie Farm, Charlottesville, Virginia 750.00

Blue Lady of Glenangus 1536682, (Glenangus Farms), calved 7-12-51; sire, Black Bardolier of Mahrapo 1241639; Shadow Isle Farm, Red Bank, New Jersey 810.00

Glenangus Blackwood Lady 1447441, (Glenangus Farms), calved 3-22-51; sire, Prince Bardolier 34th 1041716; Goodfellowship Farm, Towson, Maryland 1600.00

Homeplace McH. Blackcap 16th 1477289, (Fair Promise Farm), calved 4-21-51; sire, Homeplace Eileenmere A. 891802; Bar-Kess-Knoll, Aberdeen, Maryland 870.00

Evader's Blackbird F. P. 11th 1511277, (Fair Promise Farm), calved 4-21-51; sire, Evader of Fair Promise 1091045; Penney and James, Hamilton, Missouri 1200.00

Blackcap Empress F. P. 4th 1389905, (Fair Promise Farm), calved 9-15-50; sire, Burgess Erian F. P. 1036452; Katidid Farm, Pine Plains, New York 1500.00

Escort's Blackcap Empress 1511265, (Fair Promise Farm), calved 3-23-51; sire, Andelot Queen's Escort 682031; J. B. Cording & Co., Worton, Maryland 2000.00

Glenangus Blackcap Marjorie 3d 1447448, (Glenangus Farm), calved 4-6-51; sire, Gambo of Glenangus 1055138; H. H. Hoffman-G. M. Meader, Millersburg, Pa. 1000.00

Rowan Blackbird Miss J. 1404180, (Alan McGregor and Son), calved 5-14-51; sire, Andelot Quintus 2d 1011257; Ellerslie Farm, Charlottesville, Virginia 825.00

Blackcap McGregor A. 1418243, (Alan McGregor and Son), calved 3-9-51; sire, Kadictor's Lad of A. H. F. 1039507; Shadow Isle Farm, Red Bank, New Jersey 1025.00

Blackcap McGregor A. 1st 1513095, (Alan McGregor and Son), calved 7-25-51; sire, Andelot Quartermaster 839415; Mrs. R. K. Robson, Worton, Maryland 500.00

Rowan Blackcap Marjorie 3d 1404183, (Alan McGregor and Son), calved 5-22-51; sire, Andelot Quintus 2d 1011257; Charles Moeser, Queenstown, Maryland 675.00

Glenangus Barbara 1447454, (Glenangus Farms), calved 5-5-51; sire, Gamble of Candacraig 993061; White Gates Farm, Flanders, New Jersey 1000.00

Evader's Bummer Maid F. P. 1511266, (Fair Promise Farm), calved 3-23-51; sire, Evader of Fair Promise 1091045; White Gates Farm, Flanders, New Jersey 3000.00

Blushing Maid of Glenangus 1447446, (Glenangus Farms), calved 4-2-51; sire, Gamble of Candacraig 993061; Shamrock Farm, Woodbine, Maryland 610.00

Maryland Fall Quality Sale

Timonium, Maryland, October 29th

SUMMARY:

51 Cows	**$58,595.00, average**	**$1148.92**
Top 5 Head	**17,150.00, average**	**3430.00**
Top 10 Head	**26,375.00, average**	**2637.50**
Top 15 Head	**32,100.00, average**	**2140.00**
Top 20 Head	**37,100.00, average**	**1855.00**

Top Cow—Wenchilla 3d of Glenangus 1558-752, calved September 14, 1951; sire, Black Bardolier of Mahrapo 1241639; dam, Wencilla of Glenangus 1201129; consigned by Glenangus Farms, Bel Air, Maryland; purchased by White Gates Farm, Flanders, New Jersey 4500.00

Second Top Cow—Good Fellowship's Georgina 2d 1382003, calved January 6, 1951; sire, Pride Eric Bandolier C. S. 1033226; dam, Blakeford G. R. Genaveve 2d 981334; consigned by Good Fellowship Farm, Towson, Maryland; purchased by Finbrook Farm, Cockeysville, Maryland 4050.00

Third Top Cow—Melford's Georgina 10th 1410562, calved December 29, 1950; sire, Melford's Marshall 4th 1108286; dam, Melford's Georgina of M. 1138795; consigned by Melfords Farm, Mitchellville, Maryland; purchased by John Ambrose, Charles Town, West Virginia 3150.00

COWS:

Pride Eric's Quinta 1421294, (Arrowhead Farm), calved 1-19-51; sire, Gay Pride Eric C. S. 964387; Sugarloaf Farm, Staunton, Virginia 435.00

Blue Ridge Blackcap Lassie 5th 1462806, (Blue Ridge Farm), calved 1-14-51; sire, Heroic C. S. 887820; Hoffman and Meader, Millersville, Pennsylvania 480.00

Bryan's Manor Beauty 1409558, (Bryans' Manor Farm), calved 4-9-51; sire, Quest Bardolier 1087457; Candy Meadows Farm, Warrenton, Virginia 1000.00

Canton Grenadier's Barona 1430546, (Canton Farm), calved 9-3-51; sire, Baroness' Grenadier of Canton 1081930; Wilmae Farm, Monkton, Maryland 1000.00

Canton Grenadier's Blackcap 1397423, (Canton Farm), calved 5-20-51; sire, Baroness' Grenadier of Canton 1081930; Monocacy Farm, Frederick, Maryland 600.00

Blackcap Bessie C. S. 4th, (Cold Saturday Farm), calved 9-5-51; sire, Barbaric C. S. 887810; Sugarloaf Farm, Staunton, Va. 2950.00

Downsbragh Elana 1513084, (Downsbragh Farm), calved 10-29-50; sire, Andelot Quartermaster 839415; Ellerslie Farm, Charlottesville, Virginia 800.00

Downsbragh Pride 1543284, (Downsbragh Farm), calved 7-23-51; sire, Andelot Quartermaster 839415; Dr. R. F. Chrisman, Phoenixville, Pennsylvania 500.00

Erelite Lass F. H. 2d 1415200, (Fair Hope Farm), calved 3-11-51; sire, Andelot Burgomaster 5th 1011252; Joseph Heck, Potomac, Maryland 750.00

Fenbrook Queen Hickory 1372411, (Fenbrook Farm), calved 2-2-51; sire, Black Peer 29th A. V. 1033030; White Gates Farm, Flanders, New Jersey 1000.00

Fenbrooks Karma 3d 1412387, (Fenbrook Farm), calved 5-16-51; sire, Black Peer 29th A. V. 1033030; Londonderry Farm, Germantown, Maryland 1000.00

Misner Farm

EILEENMERE 1096th

Sire: **Eileenmere 500th 699155**	Eileenmere 85th 470007	Eileenmere 32d 428072	Eileenmere 15th 398457
			Blackbird Girl 7th 363545
		Enchantrene 364519	Shady Brook Elwood 246334
			Elmland Erica A. 7th 242131
	Edwina 7th G. M. 534304	Maid's Belmore 489378	Belmore Star 429350
			Blackbird Maid 37th 359161
		Edwina 5th G. M. 504963	Belasco 6th 408627
			Edwina M. 3d 487469
Dam: **Blackberry 618th 947765**	Eileenmere 291st 589544	Eileenmere 85th 470007	Eileenmere 32d 428072
			Enchantrene 364519
		Blackbird Tolan 19th 523007	Eileenmere 32d 428072
			Blackbird Tolan 9th 450555
	Evergood Blackberry B. 2d 755377	Pride Boy of Evergood 592049	Enchantmere H. 2d 501309
			Pride Lady of K. 496016
		Heather's Blackberry of E. 3d 637617	Enchantmere H. 2d 501309
			Heather's Blackberry 2d 461913

I have some good young cows and heifers in calf to EILEENMERE 1096th for sale at reasonable prices. Elban Bandolier whose pedigree appeared in the January ad is still for sale.

Farm located 1 mile south and 3½ miles west of Junction of State Roads 9 and 14.

ARTHUR C. MISNER, Owner — R. 1 **Huntington, Indiana**

BURGESS BARDOLIER 10th 1394742

Burgess Bardolier 10th 1394742

Sire: Raona's Bardolier 3d 797562	Raona's Bardolier 2d 681777	Black Bardolier 480883
		Juara Erica 33d 594895
	Eppie Juanerra 656038	Epponian of Rose. 11th
		Early Juanerra 555176
Dam: Berosa Maid S. 2d 1015738	Raona's Bardolier 3d 797562	Raona's Bardolier 2d
		Eppie Juanerra 656038
	Berosa Maid M. B. 617446	Prince Juan 554465
		Berosa Maid 2d 490188

An extreme top bull, good headed—great depth and strong character—half brother to the 1951 International Grand Champion Bull. We purchased him from El-Jon Farms in their June 2d Sale. Purchased to improve our herd. See him at Sturdy Oak.

★

Visitors Alway Welcome

Sturdy Oak Farms

GRIFFIN, Rt. C GEORGIA

C. E. WILLIAMS, Owner

ROWAN HERD

Aberdeen-Angus

We believe Mr. Confucius: So here is the picture of

"THE BLACKPOST BULL"

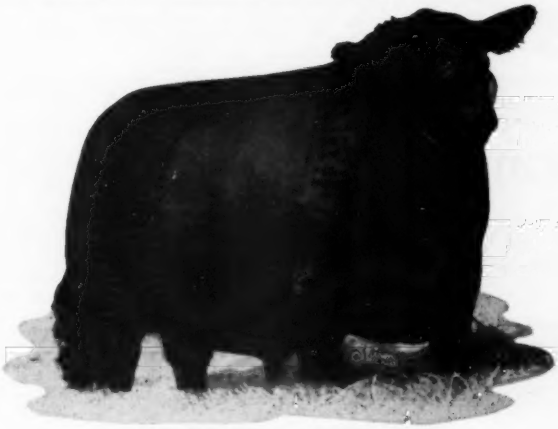

B. P. R. PRINCE ENVIOUS 1551st

He has settled down comfortably and is doing well.

ROWAN STOCK FARM

LANDENBERG, PENNSYLVANIA

For Sale

Some Fine Quality Bull Calves of

EILEENMERE BREEDING

Ready for Fall of '52 Delivery

George Miller

906 W. Hillcrest Phone 2858

JOHNSON CITY, TENNESSEE

ROCK HAVEN FARM

—OWNERS—

H. B. Smith & Son

—Herd Sires—

WHITNEY BANDOLIER 11th
WHITNEY BANDOLIER 503d

BREEDING QUALITY ANGUS CATTLE

Visitors Always Welcome

LASCASSAS, TENNESSEE

Sylva Farms

—FOR SALE—

10 Bred Heifers
15 Weanling Heifer Calves

—Sired by—

BARB BARDOLIER S. 1047014—By Barbarian Grenadier G. R. by Black Bardolier and a half brother to Eva's Bandolier Lad, Tolan's noted sire.

SYLVAMERE 500th 1188656—A Blackcap Empress son of Eileenmere 500th, the 1946 International Grand Champion Bull.

H. R. DUNCAN, Owner

2009 Ogden Avenue

KNOXVILLE, TENNESSEE

Devon Farm

Featuring

Bandolier Breeding

Let Aberdeen-Angus Cattle Work for you as they are working for us.

E. D. Hicks, Jr., *Owner*

10 miles west on state hi-way 100

NASHVILLE, TENNESSEE

Repeater's Violet of Fenbrook 1345252, (Fenbrook Farm), calved 11-29-50; sire, Barbara Repeater of Fenbrook 1117871; Charles Moeser, Queenstown, Maryland..... 625.00

Wenchilla 3d of Glenangus 1558752, (Glenangus Farms), calved 9-14-51; sire, Black Bardolier of Mahrapo 1241639; White Gates Farm, Flanders, New Jersey..... 4500.00

Lucy of Glen Mary 7th 1463795, (Glen Mary Farms), calved 1-2-51; sire, Emulator 9th of W. R. 1025706; Lobells Farm, Hanover, Pennsylvania 600.00

Heroine of Glen Mary 5th 1463794, (Glen Mary Farms), calved 1-1-51; sire, Emulator 9th of W. R. 1025706; Dr. R. F. Chrisman, Phoenixville, Pennsylvania..... 575.00

Good Fellowship's Blackwood Lady 1522824, (Good Fellowship Farm), calved 6-28-51; sire, R. L. S. Black Prince 14th 996511; Candy Meadows Farm, Warrenton, Va..... 875.00

Good Fellowship's Georgina 2d 1382003, (Good Fellowship Farm), calved 1-6-51; sire, Pride Eric Bandolier C. S. 1033226; Fenbrook Farm, Cockeysville, Maryland..... 4050.00

Good Luck Blackcap 1374040, (Good Luck Farm), calved 1-30-51; sire, Good Luck Karamar 1128062; Ellerslie Farm, Charlottesville, Virginia 675.00

Zara J. C. 3d 1481764, (W. Fenwick Keyser), calved 7-7-51; sire, Pride Eric's Bandolier 2d 964396; Swan Point Farm, Rockhall, Maryland 1075.00

Miss Wix J. C. 1481762, (Jones Contrivance Farm), calved 5-16-51; sire, Pride Eric's Bandolier 2d 964396; Amandale Farm, Upperville, Virginia 2250.00

Karama 7th of Linden Manor 1552764, (Linden Manor Farm), calved 6-25-51; sire, Blackcap Bardolier of L. M. 1202-395; White Gates Farm, Flanders, N. J..... 975.00

Londonderry Enchantress 1402377, (Londonderry Farm), calved 3-3-51; sire, Andelot Zar General 744250; Candy Meadow Farm, Warrenton, Virginia..... 1075.00

Miss Wix of Londonderry 1402386, (Londonderry Farm), calved 3-27-51; sire, Andelot Zar General 744250; John Ambrose, Charles Town, West Virginia..... 1325.00

Mapleleaf's Barbara 1407034, (Mapleleaf Farm), calved 10-9-50; sire, Ellerslie Prince 10th 1069164; Melford Farm, Mitchellville, Maryland 1000.00

Mignonne of Marco Ridge 2d 1458217, (Marco Ridge Farm), calved 4-29-51; sire, Barbo of Marco Ridge 820522; John Ambrose, Charles Town, West Virginia..... 700.00

Blackbird 4th of Marco Ridge 1435123, (Marco Ridge Farm), calved 3-8-51; sire, Barbo of Marco Ridge 820522; R. L. De Lanter, Fallston, Maryland..... 510.00

Melford's Georgina 10th 1410562, (Melfords Farm), calved 12-29-50; sire, Melford's Marshall 4th 1108286; John Ambrose, Charles Town, West Virginia..... 3150.00

Monocacy Eurotia 23d 1466359, (Monocacy Farms), calved 6-7-51; sire, Grenada's Bandolier 2d L. S. F. 1043404; Mt. Prospect Farm, Gaithersburg, Maryland..... 700.00

Monocacy Erica 45th 1522961, (Monocacy Farms), calved 7-8-51; sire, Grenada's Bandolier 2d L. S. F. 1043404; Grabill Farm, Owings Mills, Maryland..... 750.00

Blackwood Lady Mt. P. 1463742, (Mount Prospect Farm), calved 9-28-51; sire, Ellerslie Eric 7th 986039; Candy Meadows Farm, Warrenton, Virginia..... 1500.00

Waterback Promrose 4th 1534130, (Alan McGregor and Son), calved 3-27-51; sire, Elegant's Edictor of Andelot 947873; C. Sam Smedley, Newtown Sq., Pennsylvania 975.00

Edella 18th of Point Farm 1231640, (Point Farm), calved 1-2-50; sire, Eric Bandolier of Hockhockson 997982; White Gates Farm, Flanders, New Jersey..... 1225.00

Queen Mother 10th of P. F. 1363041, (Point Farm), calved 10-16-50; sire, Broadwall Blackmoor 942659; Ellerslie Farm, Charlottesville, Virginia 925.00

Lady of R. B. 1326570, (Red Barn Farm), calved 5-15-50; sire, Black General Eric 846823; N. E. Marshall, Baltimore, Md..... 1000.00

Swan Point Mignonne 1418159, (Swan Point Farm), calved 5-10-51; sire, Ever Bardolier of Fair Promise 1177553; Robert Montgomery, New Hope, Pennsylvania.. 2500.00

Swan Point Queen 2d 1385731, (Swan Point Farm), calved 3-6-51; sire, Andelot Prince Bandolier 1128049; Grabill Farm, Owings Mills, Maryland..... 1000.00

Blackbird of Tacaro 5th 1390599, (Tacaro Farm), calved 3-15-51; sire, General Eric 4th of Tacaro 1152593; Glenangus Farm, Bel Air, Maryland..... 600.00

Timber Grove Dubarry 142d 1389343, (Timber Grove Farm), calved 9-27-50; sire, Bandolier of Anoka 40th 993297; Elysian Farm, Haymarket, Virginia..... 1850.00

Tyrconnel Black Belinda 1432420, (Tyrconnel Farms), calved 3-21-51; sire, Black Peer of Dunwalke 965777; Monocacy Farm, Frederick, Maryland..... 600.00

Tyrconnel Elnora 1432411, (Tyrconnel Farms), calved 1-12-51; sire, Dunwalke Juan 751067; Hoffman and Meader, Millersville, Pennsylvania 370.00

Tyrconnel Eileen, (Tyrconnel Farms), calved 7-27-51; sire, Dunwalke Juan 751067; Canton Farm, St. Michaels, Maryland..... 500.00

Tyrconnel Belinda 1432416, (Tyrconnel Farms), calved 3-5-51; sire, Black Peer of Dunwalke 965777; Shadow Isle Farm, Red Bank, New Jersey..... 500.00

Val-lea Blackcap 3d 1461855, (Valley View Farm), calved 5-2-51; sire, Blakeford Grenadier Jr., C. M. Miller, Hagerstown, Maryland 500.00

Barbara of Whitehall 25th 1455179, (Whitehall Farms), calved 3-15-51; sire, Oldfields El Capitan 733270; Swan Point Farm, Rockhall, Maryland..... 1025.00

Barbara of Whitehall 20th 1455176, (Whitehall Farms), calved 3-5-51; sire, Bandolier of Marco Ridge 982414; Marco Ridge Farm, Davidsonville, Maryland..... 900.00

K. of Whitehall 20th 1455186, (Whitehall Farm), calved 3-13-51; sire, Bandolier of Marco Ridge 982414; Melford Farm, Mitchellville, Maryland 900.00

Winsome of Wilmae 26th 1360810, (Wilmae Farms), calved 6-21-50; sire, Prince Sunbeam 46th 677648; Dr. R. F. Chrisman, Phoenixville, Pennsylvania 2200.00

Eline of Wilmae 1498223, (Wilmae Farms), calved 5-3-51; sire, Prince Sunbeam 46th 677648; Sun Lake Ranch, Lutz, Florida..... 1425.00

Mignonne of Wilmae 14th 1356737, (Wilmae Farms), calved 5-26-50; sire, My Prince of Wilmae 1136941; Lobells Farm, Hanover, Pennsylvania 1000.00

Wimberley's Miss Burgess 13th 1568982, (Wimberley Farms), calved 5-2-51; sire, Wimberley's Epponian 800234, Henry Brown, Poolesville, Maryland..... 625.00

Grenadier's Prizetta W. F. 1568981, (Wimberley Farms), calved 4-2-51; sire, Wimberley's Grenadier 1081419; Ellerslie Farm, Charlottesville, Virginia..... 550.00

Eileenmere 1024th

By Eileenmere 500th

Epic Baron of El-Jon

By Raona's Bardolier 3d

—These Fine Bulls Head Our Herd:—

We have one or more producing cows of each of the families in our herd: Blackcap Bessie, Gammer, Maid of Bummers, Georgina, Jilts, Edwina, Hartley Eline, Eborea Elba, McHenry Blackcap, Blackbird, Pauline Pride, Juana, McHenry Barbara, Witch of Endor, Heather Bloom, Zara, Queen Mother, Princess, Eulima.

Johnston & Fassett

ALEXIS **Farm 3 Miles East on Good Gravel Road** **ILLINOIS**

Opportunity Knocks...

To The Progressive Breeder or Person Thinking of Establishing a Top Herd:

PRINCE PEER A. V. 986094
(By Prince Sunbeam 105th)

FOR SALE

20 ..... Heifers 20

These heifers are all of the select families such as Fannie Bess, Tolan Blackcap Missie, Blackcap Bessie, Wardess Witch, Ballindalloch Georgina, Rosemere Barbara, McHenry Barbara, Zara, Edwina, Maid of Bummers, Juana Erica, Enquiry Dell, Gammer and other top tribes. They are not only of select families but are backed up by good bulls in their tabulations which means they are good enough to go any place in the land and take their place as an important part of the herd.

They are the fancy kind, having good heads, short backs and good legs with plenty of substance. Some of these heifers are first prize winners from the show herd and others are definite show prospects. About half are bred and most of the rest are ready to breed. These twenty heifers must be sold in a GROUP ONLY. A show bull can be furnished in case the purchaser so desires.

"Do More With Den-Mor"

Den-Mor Farms Dwiggins Road **Wilmington, Ohio**

PAUL B. DENNIS & SONS, Owners

The American Aberdeen-Angus Breeders' Futurity

GLENN SPAFFORD and
"WOODY" ADAMS, Herdsmen

FOR SALE:

15 Choice Heifer Calves

Our entire heifer calf crop for 1952. All sired by BANDOLIER of DON HEAD 37th. These heifers are very uniform in size and age. Also well bred.

We will still offer the Bandolier of Don Head 37th, Herd Sire for Sale.

VISITORS WELCOME

GLENMERE ANGUS FARM

E. M. Gant, Owner

Mineral Point, Wisconsin

OUR HERD FOUNDED 1920

Senior Herd Sire

K. B. Eileenmere 7th

A son of the 700th

1946 National Grand Champion

Young Stock For Sale

Dividing Ridge Farm

W. C. WARREN and SONS, Owners

PINEY FLATS, TENNESSEE

B — BAR FARM — D

Herd Sire:

Eileenmere B. D. 33d

His Sire: Eileenmere 922d

His Dam: Evergreenmere 15th

Stop by and see his calves.

R. W. CHAMBERS & SON

PIPER CITY, ILLINOIS

Hoppler Bros.

22 Miles N. Springfield on St. Rt. 29

GREENVIEW, ILLINOIS

Senior Herd Sire:

EILEENMERE 925th

A Top Son of EILEENMERE 500th, and out of Pridemere T. 14th. Dam—A daughter of EILEENMERE 32d, producer of many show cattle.

REMEMBER

We always have Herd Bull Prospects for sale. We believe that each individual will prove to be an excellent investment. Visit us and inspect the many good prospects coming on.

Beginners Opportunity Heifer Calf Sale

Knoxville, Tennessee, October 28th

SUMMARY:

67 Lots	$26,330.00, average	$ 392.98
Top 5 Head	3,490.00, average	698.00
Top 10 Head	6,080.00, average	608.00
Top 15 Head	8,510.00, average	567.33
Top 20 Head	10,815.00, average	540.75

Top Cow—Ethel 3d of Dodalfa 1485262, calved December 1, 1951; sire, Prince Eric of Dodalfa 1031070; dam, Ethel of Dodalfa 2d 1185529; consigned by Dodalfa Farm, Philadelphia, Tennessee; purchased by Dr. Simmons, Corryton, Tennessee 825.00

Second Top Cow—Miss Christana Blackbird, calved December 24, 1951; sire, Ellerslie Eric 6th 986038; dam, Blackbird Gay Lady 2d 896294; consigned by J. C. Moncier, Knoxville, Tennessee; purchased by J. B. Wilson, Cherokee, North Carolina 820.00

COWS:

Volcroft Blackbird 29th 1557858, (Amoterra Farms), calved 2-6-52; sire, General 239th of Macmor 957798; Mitchell Brock, Knoxville, Tennessee 470.00

Volcroft Evergreen Erica 23d 1557860, (Amoterra Farms), calved 2-21-52; sire, General 239th of Macmor 957798; Mitchell Brock, Knoxville, Tennessee 470.00

Volcroft Evergreen Erica 24th 1557859, (Amoterra Farms), calved 2-21-52; sire, General 239th of Macmor 957798; Ed Lawson, Chattanooga, Tennessee 400.00

Volcroft Blackbird 28th 1557857, (Amoterra Farms), calved 12-4-51; sire, General 239th of Macmor 957798; J. B. Wilson, Cherokee, North Carolina 460.00

Volcroft Black Girl 1557856, (Amoterra Farms), calved 11-22-51; sire, General 239th of Macmor 957798; J. B. Wilson, Cherokee, North Carolina 460.00

Blackcap of Allandale 49th, (Allandale Farms), calved 1-2-52; sire, K. B. Eileenmere 8th 1000768; W. H. McPhail, Seneca, South Carolina 500.00

Blackbird of Allandale 43d, (Allandale Farms), calved 2-2-52; sire, K. B. Eileenmere 8th 1000768; W. H. McPhail, Seneca, South Carolina 505.00

Queen of Allandale 16th, (Allandale Farms), calved 2-24-52; sire, K. B. Eileenmere 8th 1000768; W. H. McPhail, Seneca, South Carolina 505.00

Elba Erica of the Hills 2d 1573014, (Bluegrass Hills Stock Farm), calved 1-10-52; sire, General Burgess of Macmor 4th 1003663; J. H. Tyler, Hendersonville, North Carolina 400.00

Eisa Erica of the Hills 2d 1573015, (Bluegrass Hills Stock Farm), calved 2-27-52; sire, General Burgess of Macmor 4th 1003663; J. B. Wilson, Cherokee, N. C. 520.00

Blackbird of the Hills 52d 1573016, (Bluegrass Hills Stock Farm), calved 3-16-52; sire, General Burgess of Macmor 4th 1003663; Ed Lawson, Chattanooga, Tenn. 450.00

Erica of the Hills 52d 1573017, (Bluegrass Hills Stock Farm), calved 3-17-52; sire, General Burgess of Macmor 4th 1003663; J. H. Tyler, Hendersonville, North Carolina 400.00

Barbara of the Hills 52d 1578827, (Bluegrass Hills Stock Farm), calved 4-2-52; sire, General Burgess of Macmor 4th 1003663; Mr. & Mrs. John Esslinger, Varnell, Ga. 460.00

Betty Nosegay of the Hills 2d 1573013, (Bluegrass Hills Stock Farm), calved 1-23-52; sire, General Burgess of Macmor 4th 1003663; J. B. Wilson, Cherokee, N. C. 490.00

Ethel 3d of Dodalfa 1485262, (Dodalfa Farm), calved 12-1-51; sire, Prince Eric of Dodalfa 1031070; Dr. A. D. Simmons, Covington, Tennessee 825.00

Blyvus Barbara 100th 1492237, (Dodalfa Farm), calved 8-17-51; sire, Master Juan 9th 1208364; Dr. A. D. Simmons, Covington, Tennessee 460.00

Lady Zell 13th 1516863, (Dodalfa Farm), calved 8-12-51; sire, Erica Elden Boy J. 1253599; Dr. Hiatt, Copper Hill, Tenn. 600.00

S. Bardolier's Pride 7th 1552620, (H. R. Duncan), calved 10-18-51; sire, Bar Bardolier S. 1047014; Dr. A. D. Simmons, Covington, Tennessee 500.00

S. Bardolier Irene 2d 158099, (H. R. Duncan), calved 2-18-52; sire, Bar Bardolier S. 1047014; Ed Lawson, Chattanooga, Tennessee 440.00

Sylvamere Rosebud 1580917, (H. R. Duncan), calved 3-29-52; sire, Sylvamere 500th 1188656; Mr. & Mrs. John Esslinger, Varnell, Georgia 305.00

General's Lady of S. S. 1494767, (Paul Hitch), calved 11-6-51; sire, Eppy Jr. of Seven Springs 1085662; D. M. Nimong, Plant City, Florida 420.00

Blackbird Lassie of BG 1555275, (Paul Hitch), calved 11-1-51; sire, LOG Bardolier 4th 1153761; Mitchell Brock, Knoxville, Tennessee 420.00

Erica of BG 5th, (Paul Hitch), calved 2-28-52; sire, Bandolier of BG 1185473; Dr. Hiatt, Copper Hill, Tennessee 545.00

Erica 300th of M. B., (Meadowbrook Farm), calved 11-19-51; sire, Master Prince 25th of M. B. 1126435; J. H. Tyler, Hendersonville, North Carolina 530.00

Blackcap McHenry 308th of M. B. 1563737, (Meadowbrook Farm), calved 3-6-52; sire, Master Prince 25th of M. B. 1126435; J. H. Tyler, Hendersonville, North Carolina 530.00

Westside Rose 304th of M. B. 1563736, (Meadowbrook Farm), calved 2-17-52; sire, Barbara 17th of M. B. 1058850; J. H. Tyler, Hendersonville, North Carolina 305.00

Allardt Jennet, (McCartt Farms), calved 12-1-51; sire, Eileenmere of Allardt 3d 115-4156; Mitchell Brock, Knoxville, Tenn. 465.00

Miss Christana Blackbird, (J. C. Moncier), calved 12-24-51; sire, Ellerslie Eric 6th 986038; J. B. Wilson, Cherokee, N. C. 820.00

Miss Duchess Justin 3d, (Proctor Farm), calved 2-4-52; sire, Blackcap Justin 2d 973755; J. H. Tyler, Hendersonville, North Carolina 365.00

Bit Queen 11th, (Proctor Farm), calved 3-26-52; sire, Blackcap Justin 2d 973755; J. H. Tyler, Hendersonville, N. C. 365.00

Queen of Jellico 6th, (Proctor Farm), calved 3-21-52; sire, Blackcap Justin 2d 973755; J. H. Tyler, Hendersonville, N. C. 365.00

Queen Esther 19th, (Proctor Farm), calved 3-20-52; sire, Blackcap Justin 2d 973755; Ernest Lewis, Silver, North Carolina 340.00

Mne Queen, (Proctor Farm), calved 2-19-52; sire, Blackcap Justin 2d 973755; J. H. Tyler, Hendersonville, North Carolina 350.00

Bit Queen 6th, (Proctor Farm), calved 2-25-52; sire, Blackcap Justin 2d 973755; J. H. Tyler, Hendersonville, N. C. 350.00

Floodland Farms — Stanley, Kentucky

"Where Fields are Black with Always Better Angus"

Fourth Annual Production Sale

TUESDAY, APRIL 14, 1953

PRESENTING—5 Granddaughters of Eileenmere 487th; 10 Granddaughters of Bandolier 44th.

YOU ARE ALWAYS WELCOME AT

FLOODLAND FARMS

W. J. FOSTER, Owner — On Route 60 just west of Owensboro — E. F. TRUITT, Herdsman

R. T. *and* Mel W. Davis

Announce the Arrival of the First Calves by "115th"

$70,000 son of Eileenmere 487th. Highest price ever paid for an Angus Bull at auction in America.

A burly, rugged, short legged, thick, smooth bull . . . His calves are of show type.

Homeplace Eileenmere 115th 1175460

HERE ARE A FEW OF THEM!

Our Second Annual Production Sale, September 7, 1953

Write early for Hotel Reservations and Catalogs

R. T. and "Mel" W. Davis
"BOB" DUNNETT, Cattle Superintendent

Wheatridge, Colorado
(Just out of Denver)

DON'T FORGET
HENRY EILER DISPERSION
April 1, 1953
At Cedar Rapids, Iowa
See Page 155 for more information.

Herd Sires:

IMPORTED KORAN P. of BALFRON
O. BARDOLIERMERE 222d

SPORTSMAN FARM

South edge of Monticello on U. S. 421

Roy Conrad — Monticello, Indiana

Baby Ethel 16th, (Proctor Farm), calved 4-6-52; sire, Blackcap Justin 2d 973755; J. H. Tyler, Hendersonville, North Carolina 350.00

Baby Queen 8th, (Procto. Farm), calved 4-10-52; sire, Blackcap Justin 2d 973755; Ernest Lewis, Silver, North Carolina 340.00

H. C. Petunia Eileen, (George Wheeler), calved 11-5-51; sire, Eileenmere of Ridgefields; T. J. Kemmer, Crab Orchard, Tennessee 700.00

Elmwood Westside Rose 31st, (Gordon Wood), calved 8-19-51; sire, Barbara 21st of M. B. 1116765; J. B. Wilson, Cherokee, North Carolina 410.00

Alba 2d of Wood, (James A. T. Wood), calved 3-15-52; sire, Barbarian of Ridgefields 4th 923624; George Kemmer, Crab Orchard, Tennessee 295.00

Ama 2d of Wood, (James A. T. Wood), calved 3-1-52; sire, Barbarian of Ridgefields 4th 923624; George Kemmer, Crab Orchard, Tennessee 245.00

Almasa 2d of Wood, (James A. T. Wood), calved 3-25-52; sire, Barbarian of Ridgefields 4th 923624; J. H. Tyler, Hendersonville, North Carolina 295.00

Banka 2d of Wood, (James A. T. Wood), calved 4-2-52; sire, Barbarian of Ridgefields 4th 923624; J. H. Tyler, Hendersonville, North Carolina 295.00

Erica 2d of Wood, (James A. T. Wood), calved 2-20-52; sire, Barbarian of Ridgefields 4th 923624; J. H. Tyler, Hendersonville, North Carolina 295.00

Annabelle 2d of Wood, (James A. T. Wood), calved 2-6-52; sire, General 10th of White Rock 950541; L. T. Cassidy, Knoxville, Tennessee 260.00

Fronie 2d of Wood, (James A. T. Wood), calved 2-2-52; sire, Barbarian of Ridgefields 4th 923624; George Kemmer, Crab Orchard, Tennessee 245.00

Enchantress 2d of Wood, (James A. T. Wood), calved 2-21-52; sire, Barbarian of Ridgefields 4th 923624; George Kemmer, Crab Orchard, Tennessee 245.00

Zara 2d of Wood, (James A. T. Wood), calved 3-3-52; sire, Barbarian of Ridgefields 4th 923624; George Kemmer, Crab Orchard, Tennessee 245.00

Girl 2d of Wood, (James A. T. Wood), calved 2-26-52; sire, General 10th of White Rock 950541; Ray Manley, Rutledge, Tennessee 270.00

Mable 2d of Wood, (James A. T. Wood), calved 2-27-52; sire, General 10th of White Rock 950541; L. T. Cassidy, Knoxville, Tennessee 260.00

Clara 2d of Wood, (James A. T. Wood), calved 3-1-52; sire, General 10th of White Rock 950541; Ray Manley, Rutledge, Tennessee 270.00

Dorothy 2d of Wood, (James A. T. Wood), calved 3-1-52; sire, General 10th of White Rock 950541; L. T. Cassidy, Knoxville, Tennessee 260.00

Anna 2d of Wood, (James A. T. Wood), calved 3-2-52; sire, General 10th of White Rock 950541; Ray Manley, Rutledge, Tennessee 270.00

Princess 2d of Wood, (James A. T. Wood), calved 3-5-52; sire, General 10th of White Rock 950541; Mary Brady, Crossville, Tennessee 285.00

Daisy 2d of Wood, (James A. T. Wood), calved 3-6-52; sire, General 10th of White Rock 950541; L. T. Cassidy, Knoxville, Tennessee 260.00

Anne 2d of Wood, (James A. T. Wood), calved 3-8-52; sire, General 10th of White Rock 950541; L. T. Cassidy, Knoxville, Tennessee 260.00

Eve 2d of Wood, (James A. T. Wood), calved 3-10-52; sire, General 10th of White Rock 950541; L. T. Cassidy, Knoxville, Tennessee 260.00

Lassie 2d of Wood, (James A. T. Wood), calved 2-1-52; sire, Barbarian of Ridgefields 923624; Ray Manley, Rutledge, Tennessee 270.00

Enchantress of W. E. 6th, (W. E. Lambert), calved 1-24-52; sire, General 233d of Macmor 964694; L. M. Blaine, Plant City, Florida 400.00

Blackbird W. E. 3d, (W. E. Lambert), calved 1-6-52; sire, General 233d of Macmor 964694; Mr. & Mrs. John Esslinger, Varnell, Georgia 340.00

Enchantress of W. E. 2d, (W. E. Lambert), calved 12-29-51; sire, General 233d of Macmor 964694; Mr. & Mrs. John Esslinger, Varnell, Georgia 340.00

Blackbird of L. M. V. 3d, (W. E. Lambert), calved 1-25-52; sire, General 233d of Macmor 934694; Dr. T. G. Cranwell, Pikeville, Tennessee 380.00

Blackbird Birdie R. 7th, (W. E. Lambert), calved 2-18-52; sire, General 233d of Macmor 964694; J. H. Tyler, Hendersonville, Tennessee 365.00

Blackbird of W. E. 2d, (W. E. Lambert), calved 3-14-52; sire, Bandolier of Seven Springs 1182621; D. M. Nifong, Plant City, Florida 350.00

Enchantress of W. E. 5th, (W. E. Lambert), calved 2-14-52; sire, Bandolier of Seven Springs 1182621; W. H. Reeves, Johnson City, Tennessee 415.00

Pride of Macmor 24th, (W. E. Lambert),

ALBION, **Vaughn Brothers** MICHIGAN

CHAMPION BRED ANGUS

FOR SALE:

Eileenmere 500th 699155 — Eileenmere 85th 470007 — Eileenmere 32d 428072; Enchantrene 364519
Barbara's V. B. Eileenmere 1024793 — Edwina 7th G. M. 534304 — Maid's Belmore 489378; Edwina 5th G. M. 504963
Barbaramere 15th 890965 — Eileenmere 487th 668743 — Eileenmere 85th 470007; Pauline T. 6th 523013
Barbaramere 9th 722413 — Eileenmere 85th 470007; Barbara 2d of Strathmore

We used Barbara's V. B. Eileenmere for two years before his career was ended by an accident. He left us over 50 calves in that time and we have retained three of his sons to carry on now. We also have 20 daughters in the herd. His calves were a step in the right direction as they were better than their dams. His sons are doing the job too as their first calves are looking good.

Breeding stock for sale includes a nice selection of cows, heifers and young bulls.

ROBERT BARGER, Manager

ROSE CREEK "ROSIES"—

The planned sale has been postponed until 1954—However, some of their excellent cattle that were to be in their own sale will be consigned to the

WEST KENTUCKY SALE
Madisonville, Kentucky

SOUTH CENTRAL KENTUCKY SALE
Franklin, Kentucky

KENTUCKY ASSOCIATION SALE
Lexington, Kentucky

O. M. KINGTON & SONS, Owners — W. H. "Bill" KINGTON, Mgr. — HENRY LAUGHRAN, Herdsman

ROSE CREEK FARMS — MADISONVILLE, KENTUCKY

Henry W. Eiler Dispersion Sale

To be held at the Hawkeye Downs All Iowa Fair Grounds

April 1, 1953—Cedar Rapids, Ia.

18 Bulls . 80 Lots . 62 Females

3 Sons

8 Grandsons

14 Granddaughters of

WINTONIER 4th →
1941 International Grand Champion

WINTONIER 4th 595052

4 PROVEN HERD SIRES
5 BULLS coming 2 years
9 BULLS coming yearling
6 COWS with calves at side
37 COWS and HEIFERS right up to calving
19 OPEN HEIFERS

Mr. Eiler, who has been breeding Angus cattle for 35 years, must sell the cattle listed, since he is in ill health and has rented his farm.

Families:

McHenry Blackcap, Hartley Eline, Blackcap Empress, Maid of Bummers Miss Burgess, Ballindalloch Blackbird, Flora of Advie, Glencarnock and 2d and 4th branch Blackbird, Glencarnock Eblinettes.

For Catalogs, write:

Harold Eiler *Sale Manager* **Tipton, Iowa**

BANDOLIER–BARDOLIER ANGUS CATTLE

AT THEIR BEST

We have available a few OPEN and BRED HEIFERS

•

Several WELL BRED BULLS READY FOR SERVICE

•

REASONABLE PRICES

Visitors Always Welcome

FAIRWAY. RAPIDAN, VA.

MR. & MRS. JOSEPH T. STUMPF
ALEC STUMPF
EARL MINEAR, Herdsman
PHONE ORANGE, VA. 4941

calved 3-23-52; sire, Bandolier of Seven Springs 1182621; J. H. Tyler, Hendersonville, North Carolina 365.00

Pride of W. E. 3d, (W. E. Lambert), calved 1-20-52; sire, Bandolier of Seven Springs 1182621; D. M. Nifong, Plant City, Fla. 350.00

Black Lady of W. E. 3d, (W. E. Lambert), calved 3-4-52; sire, Bandolier of Seven Springs 1182621; D. M. Nifong, Plant City, Florida 350.00

Aberdeen-Angus Bulletin

(Continued from page 69)

TEXANS ORGANIZE NEW ABERDEEN-ANGUS ASSN.

The 16th Aberdeen-Angus Breeders' Association to be organized in Texas held its first meeting recently at the Windsor Hotel in Abilene. The group will be known as the West Central Texas Angus Association.

Milton Miller, fieldman for the American Angus Association, presided at the meeting. The breeders elected Ray H. Boothe of Sweetwater as their first president, and Marvin B. Simpson, Robert Lee, was named vice president. James L. Hays, Abilene, was elected secretary-treasurer.

Texans named to the board of directors for a one-year-term were Dick Chick and Leo Fry of Abilene, and I. R. Witt, Hamlin. Rush Callan, Rotan, Dr. J. B. Reneau, Munday, and Joe Mc Farlane, Brownwood, will serve for two years, and Joe Lemley, San Angelo, James Cave, Roby, and Albert Thane, Haskell, for a three-year-term.

Mr. Chick, who is manager of Sears Roebuck and Company in Abilene, was named publicity and promotion man for the association.

A temporary constitution and by-laws were adopted by the members. The directors were advised to prepare an amended form for approval at the association's next meeting.

The 15 area associations cooperating with the Texas Aberdeen-Angus Breeders' Association cover all sections of the Lone Star State.—M. E. M.

■

ANGUS STEER TOPS MASON COUNTY SHOW

An Aberdeen-Angus steer scored a major upset at the recent Mason County Livestock Show in Texas by winning the grand championship award. The Doddie was the first Angus in the history of the show to take top honors.

In the heart of Hereford-raising country, the champion was the only Angus steer entry of the show. He was exhibited by 11-year-old Larry Lehmberg, son of Mr. and Mrs. Fritz Lehmberg of Mason. The steer was obtained from the M. E. Grote herd, Mason.

This was the first steer fed by the young 4-H winner.—M. E. M.

■

BLACK STEER WINS AT MILLS COUNTY SHOW

Grand championship honors of the Mills County, Texas, 4-H Club Show held January 20 were won by a heavyweight Aberdeen-Angus steer fed and exhibited by John Owens, son of Mr. and Mrs. Sherwood Owens, Goldthwaite, Texas.

The champion, bred by Tommy Brook at Camp San Saba, Texas, was one of the steers exhibited at the 1952 International Live Stock Exposition at Chicago by the Mills County 4-H Club.

Young Owens is not a newcomer to the steer feeding program. He has shown top steers for several years.

Angus calves were outnumbered three to one in the show but stood first in two of the three weight classes.—M. E. M.

■

INDIANA ANGUS ASSOCIATION ELECTS OFFICERS FOR 1953

The new officers of the Southeast Indiana Angus Association are L. E. Stephens, Glenwood, who was named president for 1953; Don Watkins, Markleville, vice president; Dick Kinsinger, Cambridge City, secretary-treasurer and Horace Hays, Markleville, sale manager.

Members of the Southwest Indiana association named Ray Singleton, Oaktown, as their new president; Bill Bowman, Sanborn,

Attention All Angus Breeders . . .

We are proud to present to you in this issue

One of Our Herd Sires . . .

Whitney Bandolier 1313th

Calved January 12, 1950

Sire: Whitney Bandolier 13th 972250 ..... { Ravenswood Bandolier 12th 681148 ..... / Ravenswood Miss Burgess 27th 785689 .....

Dam: Whitney Blackcap Empress 851206 ..... { Black Prince of Sunbeam 504521 ..... / Blackcap Empress 30th of Sunbeam 685931 .....

This was the Top Bull at the C. V. Whitney 1952 Sale.

Visitors Are Cordially Welcome

ABERDEEN-ANGUS DIVISION OF

HOOVER FARMS

BILL ADSMOND, Jr., Herdsman — W. R. (Bill) FREEZE, General Manager

2 miles south of MURFREESBORO, TENNESSEE on Hiway 41

H & L Farm

A Great New Herd Bull Addition

He's Thick!

He's Smooth!

He's by "Esquire"

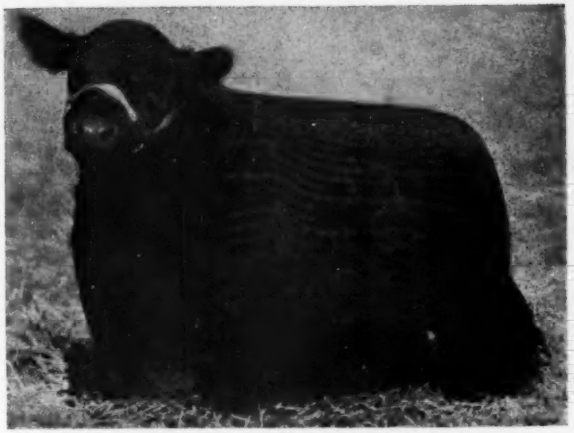

He's Rugged!

He's Burly!

He's Ours!

PRINCE SUNBEAM 968th 1572991

Sire: Prince Esquire of Sunbeam 1255980	Prince Sunbeam 29th 629408	Black Prince of Sunbeam 504521	Black Peer of St. Albans
			Pride 17th of Sunbeam
		Erica Marie of Sunbeam 543531	Revolution 81st 419223
			Erica Marie 9th 434227
	Lonjac Erica 9th 601745	Esquire of Bordulac 489052	Revolution of Page 43d
			Elba 3d of Strathmore
		Lonjac Erica 6th 531870	General 6th of Page
			Briarcliff Erica 14th
Dam: Evince of Sunbeam 532135	★★Revolution 100th 429423	★★★Blackcap Revolution 287269	★Earl Marshall 183780
			★Blackcap McHenry 104th
		★Elga Elliott 29th 274052	Elburn of Clear Brook
			Elga Elliott 12th 178396
	Evince 254158	★Earl Marshall 183780	Protine 138372
			Erica McHenry 12th
		Erica McHenry 30th 158953	Ederic 104114
			Ellen of The Dell 123984

Watch for Details on the H & L-Hockhockson Sale, September 11th, 1953

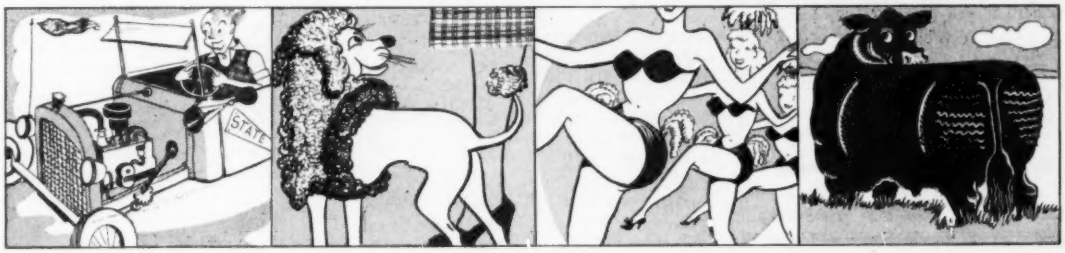

When it comes to consider the bare essentials only . . . We at H & L Farms believe that our Aberdeen-Angus are built most likely to succeed amongst the finest beef cattle.

Marlboro New Jersey

HAROLD E. WETTERBERG
CHARLES McINTOSH, Herdsman

HAF

Famous Numbers in Angus History

"85th" "500th"

"487th" "1074th"

A son of "487th" and "1074th" head our herd.

Eileenmere 487th T. H. 1034945
Eileenmere 1074th T. H. 1283427

Bred rich in the blood of the Eileenmeres.

Harms Angus Farm

P. J. HARMS LOAMI, ILLINOIS

SHERMAN FARMS

We consign to

The Kentucky State Sale

APRIL 8th

1 BULL and 2 FEMALES

All sired by a son of EILEENMERE 487th, and the heifers are bred to a son of Eileenmere 999th.

B. C. Cotton & Son, Owners

W. O. GEX, Mgr. Cattle Dept.

DRY RIDGE, KENTUCKY

Kennedy Farms

BRENTWOOD and FRANKLIN TENNESSEE

USING

PRINCE BANDOLIER C. S.

Grandson of Prince Sunbeam 29th on our herd of well-bred, carefully selected females.

We Have For Sale
A Group of Good Yearling Heifers
Also several herd sire prospects.

T. P. KENNEDY, Jr., Owner

Telephone Nashville, 9-1880
Mail Address:
BRENTWOOD, Route 2 TENNESSEE

Donald Hastings, Kirkwood, and "Inky" the Reserve Grand Champion 4-H Baby Beef Steer of the 1953 Pennsylvania Farm Show.

was elected vice president; Wallace Borders, Loogootee, secretary and Herschel Oberst, Montgomery, treasurer.—Robert E. Duprey.

■

DOWELL DISPERSION RETURNS $655 AVERAGE

The Walter Dowell, Jr., dispersion sale held January 15 at Walnut Ridge, Arkansas, returned an average of $655 on 50 head of Angus cattle.

Fred Stewart, Magnolia, Arkansas, purchased the top selling female, a Ballindalloch Georgina. Cattle sold into Tennessee and Arkansas.—Vern H. Kerchberger.

■

EAST TENNESSEE ANGUS ASSN. NAMES OFFICERS & DIRECTORS

The East Tennessee Aberdeen-Angus Breeders' Association held its annual meeting recently at the University of Tennessee in Knoxville.

George Williams of Jonesboro was named president for 1953. The members elected Professor H. R. Duncan of the University of Tennessee as their vice president, and J. C. Moncier, Knoxville, was named temporary secretary. Joe Keefauver, Jonesboro, was elected sale manager.

Members named to the board of directors included Paul Hitch, Maryville, Robert Frow, Philadelphia, Tennessee, and Jack Keefauver, Jonesboro.

A committee was appointed to investigate the possibilities of hiring a fieldman for the association.—V. H. K.

■

CHANGE ANNOUNCED FOR ANGUS JUDGING AT L. S. U. STOCK SHOW

Officials of the 18th Annual Louisiana State University Livestock Show to be held March 7-15 at the Agricultural Center in Baton Rouge have announced a change in the judging date of Aberdeen-Angus cattle.

The doddies, which were to have been judged at 8 a. m. on Saturday, March 7, will be judged at 8 a. m. on Thursday, March 12. —V. H. K.

■

BEEF CATTLE CONFERENCE HELD IN NORTH CAROLINA

North Carolina State College held its second annual beef cattle conference recently at Raleigh. The state Aberdeen-Angus Breeders' Association was one of the sponsors.

More than 300 purebred and commercial cattle producers attended the two-day meeting. A report was given on the experiment-

SEE OUR SUMMER YEARLING SHOW HEIFER

We are consigning to the "BARGAIN CENTER" Sale March 27th at Franklin, Kentucky. She is a member of the first prize Get of Sire at the 1952 Kentucky State Fair and she is safe in calf to our great show bull, MERCURY of PARK ROE.

B. C. & J. M. PARKER **PARK ROE FARMS** Bowling Green Kentucky

Heckmeres Highlands

Queenly Miss Heckmere, Grand Champion Female at the 1953 Pennsylvania Farm Show and her sire, Mr. B. B. Heckmere, Grand Champion Bull at the same show. Mrs. E. H. Heckett is at the halter of the heifer. Holding the strap of the bull is Clarence Fetter, cattle superintendent at Heckmeres Highlands for the past six years.

"Mr. B. B. Heckmere" Is Not For Sale.....

We had several most flattering bona fide offers for this home bred 2 year old. Not only did he win 9 purple ribbons for us and finish his show career as Grand Champion at the 1953 Pennsylvania Farm Show, Harrisburg—but he is also proving beyond doubt to be a prepotent sire for us. His first daughter, "Queenly Miss Heckmere," again constituted a DOUBLEHEADER with him as a senior calf for the second time in 4 months by winning the Grand Championship for females at the same show. Professor Purdy from Ohio State University, one of the best known cattle experts of our time, judged the show.

"MR. B. B. HECKMERE" was shown under many judges, among others, Kenneth Litton, Bill McGregor, Dave Canning, Lee Leachman, Dale Fletcher, Bob Williams and Herman Purdy.

His daughter, "Queenly Miss Heckmere" stood 5th in the strong senior calf class at the 1952 Futurity to Lady Banmere . . . (later the 1952 International Grand Champion female). Otto Nobis and Professor Weber judged. Under Dale Fletcher and also now under Professor Purdy she was Grand Champion female as senior calf. Whilst again Bob Williams placed her fourth in class at the last Eastern National Show, Timonium, where she seemed somewhat large for her class compared to the first three smaller calves.

She will head the Get of Sire of "MR. B. B. HECKMERE" at coming shows this year. She will return to the 1953 Futurity to give account of herself. Don't miss seeing her. She is a real doll and hard to fault.

Mr. and Mrs. E. H. Heckett - **Valencia, Pennsylvania**

CLARENCE FETTER, Cattle Superintendent — **BUTLER COUNTY**

BEECHER WATSON, Herdsman — **WARREN DAVIS, Farm Superintendent**

The American Aberdeen-Angus Breeders' Futurity

—FOR SALE—
Young Bulls—Some are grandsons of Eileenmere 500th. Good individuals and priced reasonable.
Mr. & Mrs. R. D. Stremsterfer
Springfield, Route 6 Illinois
3 miles west on Route 125

Kemmere Farms
We are now offering for sale a select group of heifers bred to:
EILEENMERE KEM 4th
BANDOLIER 50th of KEMMERE
Priced Reasonably
Lyman Kemmis & Sons
PROPHETSTOWN, ILLINOIS

al work being conducted in beef production at the college. North Carolina's future in the cattle industry was discussed and a series of demonstrations in beef herd management highlighted the conference. In addition to several talks on animal husbandry, a grading demonstration was given, using both live animals and carcasses.

Immediately following the two-day program, the state Angus association held a meeting. The group heard reports on the activities of local associations in the state, and talks were given by Van Holsapple, state fieldman, and William A. Terry, fieldman for the American Angus Association.—William A. Terry.

■

MARYLAND ANGUS ASSOCIATION ELECTS OFFICERS & DIRECTORS

The Maryland Angus Association held its annual meeting January 17 at Baltimore. William Schluderberg, Baltimore, was elected president, and William McGregor, Worton, was named vice president. The members re-elected Joseph Vial, College Park, as secretary-treasurer, and Russell West, Frederick, was renamed fieldman.

Directors elected to the board for a three-year-term were Jack Bryan, Daniel Wight, Charles Peery, and Harry Hoskinson. The association voted to increase the number of board directors from 12 to 15. The following men were named to fill the three positions for a one-year-term. Herbert Leinbach, A. R. Allan, and John Forest.

Charles Eck, Towson, retiring president, and West spoke to the group.—J. V. C.

■

VIRGINIA ANGUS ASSOCIATION HOLDS ANNUAL MEETING

More than 350 Virginia Aberdeen-Angus breeders and their friends attended the state association's annual meeting January 10 at the John Marshall Hotel in Richmond.

The following members were elected to office for 1953: Charles Wampler, Harrisonburg, president; Williston Clover, Standardsville, vice president and Dave Canning, Charlottesville, who was re-elected secretary-treasurer. Sam Spangler and Robert Deputy, Harrisonburg, were reappointed fieldmen for the association. Named to the board of directors were L. W. Turner, Forest; Wampler and R. Maclin Smith, Kenbridge.

During the morning session of the full-day program, Dr. LeRoy Bowen spoke to the group on "A Few Reasons Why You Have Trouble Getting Your Heifers in Calf." An address of welcome was given by Governor John Battle of Virginia during the afternoon session.

CONSIGNING TO THE MISSISSIPPI BREEDERS' SALE
March 6th, 1953, Batesville, Mississippi
3 OPEN HEIFERS
Sired by HOMEPLACE EILEENMERE W. B.
1 BRED HEIFER
Sired by MERCURY BLACKCAP, Our Senior Sire and bred to HOMEPLACE EILEENMERE W. B.
BLUE LAKE PLANTATION
ERIC BIEDENHARN BOVINA, MISSISSIPPI

Offering 10 Daughters of the Miracle Son of the Wonder Bull Eileenmere 487th
10 OPEN HEIFERS FOR $10,000.00
Unless you have THE BULL, and the means to own these heifers, just forget this offer. To TOP Breeders the price we ask is chicken feed. Just what would you give to own the services of this PROVEN, TOP BREEDING son of "487th" for six months? That's what we are offering. He is a half brother to "999th" and to the $70,000.00 bull that sold to the Davis Ranch, and also the highest priced female to sell at public auction. This Miracle Breeding son of "487th" is making history from day to day. His get only goes to top breeders over the nation. This uniform, short necked, good headed lot of heifers will delight any breeder. They sell as a lot, and they carry the prepotency of their sire and Eileenmere 487th.
When Ankony Farms selected the seven daughters of this "Miracle Bull", they did it on the judgment of the Top Brass in the Angus business. They did not select just one or two of the sought after families, but took every heifer on the place that was sired by the "Miracle Bull". They took them ALL. They took them to breed to Eileenmere 1032d and "999th 35". Nothing but the best is good enough for Ankony, and they proved a profitable investment.
Ankony is right when they say "Something IS happening in the United States." It SURE IS. Just sit around folks, and watch the big boys steal all the gravy. And the next thing you know, the East Coast will be Headquarters for Top Bred Angus. We feel it coming on. They got the money, they buy the cream of the crop, and hire the best brains in animal husbandry to advise and fit their stock. They're smart operators, and they deserve the results they are getting.
Last season's crop of 14 heifers sold down Miami way to the Gulf Streams Farms, and to add to that they bought two sons of the International Grand Champion Eileenmere 1032d at the Ankony Sale, and another daughter of the "Miracle Bull" bred to "1032d". If these boys don't hit the moon at least they are shooting in the right direction. So when you folks go south on your winter vacation, you will want to talk a little Angus, and drive out from Miami to Ft. Lauderdale and look at this uniform bunch of heifers by the "Miracle Bull", basking in the Florida sunshine. It's an interesting adventure in line breeding to Top bloodlines. Tabulations on request. You may select 10 head from 16.
40 miles East of Kansas City on Hiway 40 and 13.
BRUENING ANGUS FARMS - HIGGINSVILLE, MISSOURI

Frank Richards, secretary of the American Aberdeen-Angus Breeders' Association, was guest speaker of the day. He was followed by Gay Quammen of the Aberdeen-Angus Journal, who spoke on "What About This Advertising?", and Colonel Stan Hayworth, whose topic was "The Auction Way, a Good Way." Mrs. Lawson W. Turner provided entertainment for the group.

The year's financial report, given by Secretary Canning, showed that there had been 13 sponsored sales totaling $598,530 on 923 head of Angus cattle. Receipts for the year totaled $56,321.79 and expenses were for $44,980.10. At the close of 1952, the association showed a capital asset of $43,672.33.

An auction was held, selling space in the association's annual year book. The advertising sold for a total of $7,575. The center spread in the book brought the top price of $1,000 from Lee Hill Farm at Fredericksburg. Other pages in the book sold from $300 to $800, and 11 page ads sold at auction for $150 each.—J. V. C.

■

PENNSYLVANIA ASSOCIATION ANNOUNCES '53 SCHEDULE

The Pennsylvania Aberdeen-Angus Breeders' Association has announced the following schedule for 1953:

On May 2, the group will sponsor the Brandywine Sixth Annual Spring Sale at Lancaster. May 22 is the date for the Western Pennsylvania Annual Angus Sale at Butler. The Pennsylvania Cow with Calf at Foot Sale will be held June 6, followed by Angus Week in Pennsylvania July 13-18. The annual meeting of the Pennsylvania association at State College will take place July 18.

The group's first fall event will be the Western Pennsylvania Cow and Calf Sale at Indiana, Pennsylvania, September 26. On October 2, the association will sponsor the Northeastern Pennsylvania Blueprint Sale at Towanda, and on October 24, the Pennsylvania Keystone Angus Sale will be held at Lancaster.—J. V. C.

■

BEEF SHORT COURSE HELD IN MISSOURI

A Beef Cattle Breeders' and Herdsmen's Short Course was held recently in the livestock judging pavilion at the University of Missouri, Columbia.

Thirty-six breeders of Angus cattle attended the two day event. Jess Cooper, fieldman for the American Aberdeen-Angus Breeders' Association, discussed the importance of state fieldmen throughout the country. He told the group of the national association's heifer club, which has become prominent in many sections of the United States.

Urban Simon, of Simon Angus Farm in Madison, Kansas, and Eugene Schubert,

GOOD BREEDING PAYS

We Have For Sale

Three Prospective Herd Sires Past Two Years Old, All Sons of Our Senior Herd Sire

Prince Sunbeam 118th

Also Consigning Three Daughters to the U. S. Center Sale at Smith Center, Kansas, March 26.

VISITORS ALWAYS WELCOME

Turn in when you see the sign on Highways U. S. 281 and 9.

G. W. & Ada C. Caldwell, Harlan, Kan.

BURL GODSEY, Herdsman

Time Out

—FOR—

Haskett-Riley Sale

Tuesday, May 19, 1953

55 Head 55

5 TOP BULLS 50 CHOICE FEMALES

SPRINGFIELD, MISSOURI

LEO HASKETT
Haskett Stock Farms

CHARLIE & JACK RILEY
Rileymere Angus Farm

Also Attend

RED OAK FARMS SALE, MONDAY, MAY 18, 1953

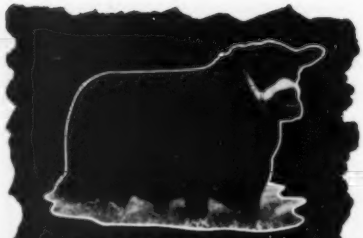

EILEENMERE 926th
a top breeding son of Eileenmere 500th

visit us

Wm. J. Kuhfuss and Leslie Walker
A. L. Donald
Mackinaw, Illinois

Applewood Angus

SPECIAL
PRODUCTION SALE

Franklin, Nebraska
May 9, 1953

Bandoliers & Bardoliers

Carry blood of Bandolier of Anoka 3d, a full brother to International Grand Champion and Elba's Bardolier, a half brother to Supreme Champion 1952 American Futurity.

Blood that does good for other breeders.

Edward Polka

RIVERTON, (2 miles W 6½ N) NEBRASKA
HERMAN CUSTER, Manager

herdsman for Penney and James at Hamilton, Missouri, demonstrated the proper fitting of cattle for show and sale, including foot trimming, clipping, washing, curling, and dressing.

Schubert and Simon also appeared on a panel which discussed feeding problems.—Jess R. Cooper.

■

BIG CROWD AT ANNUAL WISCONSIN MEETING

One of the largest crowds ever to attend an Aberdeen-Angus meeting in the state of Wisconsin gathered at Madison January 21st for the annual meeting of the Wisconsin Association. The meeting was in charge of the president, Oscar Ritland of Mauston.

The main speaker of the day was Dr. Ed Houser, animal husbandman of the University of Wisconsin, who gave the breeders some very interesting facts on the wintering of a cow herd. Dr. Houser stressed the value of corn silage, and other roughages, in bringing cows through the winter economically and in a thrifty condition.

Arthur T. Jacobson of Menomonee Falls and Mrs. Harold Austin of Lancaster were elected to succeed themselves as directors of the Association. The directors elected J. Stuart Barlass of Janesville as president; Wilbur Renk of Sun Prairie as vice president and Mrs. Harold Austin was re-elected secretary.

Members voted to hold the annual Wisconsin spring sale at Janesville on June 4.

■

WEST TEXAS ANGUS ASSN. TO SPONSOR SALE APRIL 3

The West Texas Aberdeen-Angus Breeders' Association has completed plans for its first Aberdeen-Angus sale to be held April 3 at the Lubbock Technological cattle barn.

Stanley Anderson of Texas Technological College, Lacy Turner, Snyder, and Norman McAnelly, Tulia, are members of the sale committee. The association's president, Clyde R. Bradford, Happy, has expressed his confidence that the sale will offer a good group of cattle.—Milton E. Miller.

■

YAKIMA VALLEY ASSOCIATION ELECTS OFFICERS & DIRECTORS

At a recent meeting of the Yakima Valley Angus Breeders' Association in Washington, the following members were elected to office for 1953:

Alex Mowatt, Yakima, was named president; S. E. Schaeffler, Toppenish, Washington, vice president; Dr. W. L. Durflinger, Yakima, secretary and Joseph Batali, Harrah, Washington, treasurer.

Members named to the board of directors included A. M. Matsen, Bickleton, Washington; Mike O'Farrell, Benton City, Washington and Harold Hyatt, Prosser, Washington.—Walter H. Smith.

■

PORTER C. FENDER HEADS NEW ANGUS ASSOCIATION IN NORTHERN MONTANA

Twenty-seven Angus enthusiasts met recently at Great Falls, Montana, to organize the Northern Montana Aberdeen-Angus Breeders' Association.

Porter C. Fender, Armington, was elected as the association's first president. The members named Hugh A. Cameron of Power as their vice president, and Charles P. Moore, Great Falls, was elected secretary-treasurer.

The following members were elected to the board of directors: Bryan Corbett, Choteau, and Fender, who were named for a three-year-term; Harry S. Bliss, Ft. Shaw, and Cameron, two years and Oliver J. Galt, Stanford, one year.—Carl Oldsen.

■

WILLIAM NELSON McCLUNG DIES

William Nelson McClung, 62, Berkeley County, West Virginia, agricultural agent for 22 years, died January 12 at his home near Inwood.

McClung was a former president of the West Virginia Aberdeen-Angus Breeders' Association. In 1943, he was recognized by the National County Agents Association for distinguished service. He was active in Chamber of Commerce work and was a former director of the Rotary Club.

Surviving are his wife, eight children, and a brother and sister.

■

GULF COAST ASSOCIATION TO SPONSOR FIRST SALE

The Gulf Coast Aberdeen-Angus Breeders' Association will sponsor its first annual sale May 23 at Katy, Texas. It will be an unfitted sale.—M. E. M.

"The Home of Preferred Angus"

BLACK EILEENMERE 2d 1393310

Sire: Homeplace Eileenmere 18th 978233	Eileenmere 487th	Eileenmere 85th
		Pauline T. 6th
	Globe Hill Blackbird 53d	Eileenmere 309th
		Globe Hill Blackbird
Dam: Elaine of Windy Hill 1135738	Eileenmere 937th	Eileenmere 500th
		Blackcap of Monticello 3d
	Elaine C. & W. 4th	Eileenmere 201st
		Elaine W. 2d

BLACK EILEENMERE 18th 1393309

Sire: Homeplace Eileenmere 18th 978233	Eileenmere 487th	Eileenmere 85th
		Pauline T. 6th
	Globe Hill Blackbird 53d	Eileenmere 309th
		Globe Hill Blackbird
Dam: Blackbird C. of Holly Grove 1043228	Everbe	Beacon of Bordulac
		Evergreen 17th of Muskogee
	Miss Cremona of Holly Grove	Wintonier 4th
		Blackbird of Cremona 10th

GOLDBERG STOCK FARM

MAX GOLDBERG, Owner — Farm 5 miles east of Highway 10 and 1 mile north — MOORHEAD, MINN.

THE MONROE COUNTY
Aberdeen-Angus Breeders' Association

Extends To You An Invitation

To Attend Our 7th ANNUAL SPRING SALE

of ABERDEEN-ANGUS CATTLE

Friday, March 20th, 1953

Purebred Sales Pavilion, Monroe City, Missouri

—Selling—

67 Females

35 Open Heifers, 32 Females Bred to Good Bulls.

18 Bulls

Ready to go to Work for Commercial and Purebred Breeders.

Consignors

BEN BARKER	Palmyra
R. M. BEAMER & SONS	Madison
JEAN BLADES	Holliday
JAMES H. BLADES	Holliday
RALPH BRIDGFORD & SONS	Perry
FRED & LAILAH BYRD	Hunnewell
CHAS. P. DAVENPORT	Centralia
EMMETT EMBREE	Madison
PAUL EVANS	Monroe City
LINDEN FARRELL & SON	Holliday
MARVIN FARRELL	Holliday
GEORGE GARNETT	Madison
C. FRANK GRITTON	Madison
JAMES F. KELLER	Cairo
EDMOND HARLAN & SON	Huntsville
SHERMAN HAYDEN	Jacksonville
HEITMAN & WEGEHOFT	Hannibal
KREMBS & LEAVITT	Holliday
ANDERSON MEADOWS	Clarence
DEL MILES	Madison
R. D. PARRISH & SONS	Holliday
C'S ANGUS FARM	Monroe City
FRANK SHEERMAN	Holliday
C. A. STONE	Paris
RALPH & EDDIE SYDENSTRICKER	Paris
HUBERT TETERS	Jacksonville
CLYDE WILLINGHAM	Perry
EMWOOD FARMS	Holliday and Columbia

Show Starts 9:00 a. m. — Sale Starts 12:30 p. m.

For Catalog, Write:
R. K. LEAVITT, Secretary, PARIS, MISSOURI

ROY JOHNSTON, Auctioneer

Monroe County Aberdeen-Angus Breeders' Association

Our Grand Champion Son of "328th"

Runacre's Master Prince 1254902

The top son of PRINCE SUNBEAM 328th and a double bred Grandson of the Phenomenal PRINCE SUNBEAM 29th. His dam is one of the best daughters of MASTER PRINCE of SUNBEAM. With such a pedigree, it's no wonder he was GRAND CHAMPION BULL at the 1951 Eastern States Exposition as a Junior Yearling.

His service will be featured in the
1953 NIAGARA FRONTIER SALE

VISITORS ALWAYS WELCOME

Ess Kay Farms - East Aurora, New York

L. LAWTON, Herdsman S. H. KNOX, Owner M. PANGBURN, Manager

Editorial

(Continued from page 70)

student and of the greatest practical usefulness to every farmer and herd owner, a compendium of all the ills and woes that cattle are heir to, plus much practical information of a more general nature relating to the care and handling of cows, calves, and bulls in sickness and health.

In it the reader will find a general introductory section of "practical pointers" dealing with training and breaking cattle to milk, stand, lead, etc., moving and "throwing" cattle, making emergency slings for special purposes, delivering calves, dehorning, drenching, and castrating. There is a detailed outline of the ten main categories of ills and troubles to which cattle are subject, pointers on prevention, recognizing symptoms, the requirements of a home veterinary chest, a description of the five methods of giving medicine and the six methods of administering anesthesia. Also included in this section is an account of seventeen cattle diseases transmissible to man, with discussion of how each may be transmitted.

The two introductory chapters are followed by ten others, each dealing specifically and completely with one phase of cattle health, trouble, and disease. These chapters cover **Contagious Diseases, Digestive Troubles, Mammary Troubles, Respiratory Troubles, Skin Troubles, Nervous Troubles, Urinary Troubles, Reproductive Troubles, Miscellaneous Troubles,** and **Calf Care and Troubles.** The whole is illustrated with more than 100 photographic illustrations specially made to amplify and clarify the text. A cross-index of more than 800 entries provides quick and easy reference to any section of the book or to any disease or injury.

Dr. J. W. Bailey is a practicing veterinarian and a nationally known veterinary journalist and editor, and a contributing editor to many farm and livestock journals throughout the country.

This new handbook is now available to our readers. The price is $5.00 per copy, sent postpaid. Iowa breeders add 2% sales tax. Order direct from the Aberdeen-Angus Journal, Webster City, Iowa.

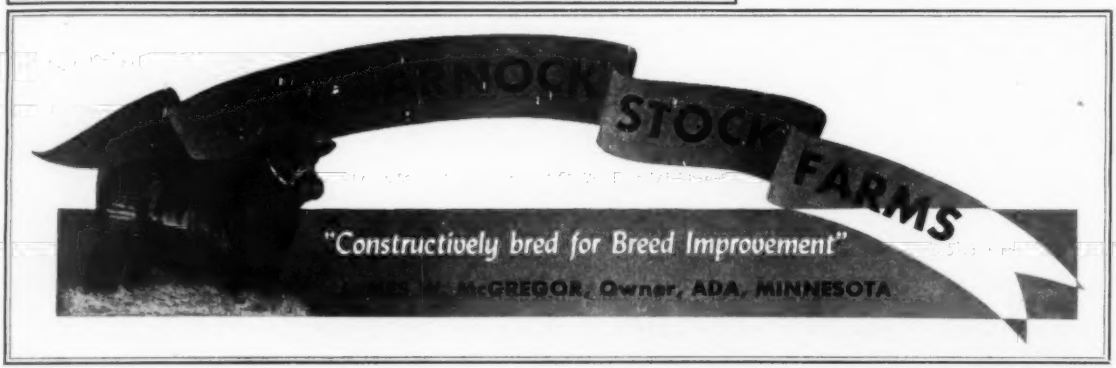

Eileenmere Quality 487th

We now have a good number of calves by Eileenmere Quality 487th that are being developed.

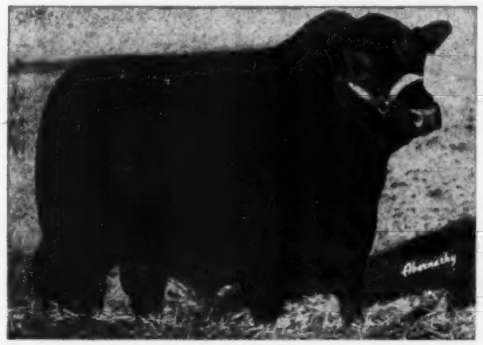

The more age these calves get on them the more promising they look.

Illinois

W. T. Weir
GLADSTONE

Carl Bonnett
BUSHNELL

Bruce Bricker
MACOMB

Blau-Velt Farms
Leslie & Coder Hamilton
GOOD HOPE

"Aberdeen-Angus of Distinction"

MR. and MRS. B. A. DYE, Owners

SELLING—

In the Bureau County Sale, March 18th

EILEENMERE B. D. 44th
Sire—Eileenmere 922d, sold for $12,000.00 in our sale
Dam—Erica D. 49th, daughter of "500th"

EILEENMERE B. D. 70th
Sire—Homeplace Eileenmere 51st, son of the Wonder Bull, "487th"
Dam—Jilt of Black Label

BLACKCAP BESSIE 6th of HY LAWN
Sire—Prince Quality Sunbeam
Dam—Greenview of Blackcap Bessie 92d (Sells Open)

BLACKCAP B. D. 66th
Sire—Bandolier A. 2d
Dam—Blackcap Tolan 152d, sired by "55th" and bred to "51st"

McHENRY BARBARA B. D. 10th
Sire—Homeplace Eileenmere 51st
Dam—Barbara's Lassie B., bred to our 2 year old bull, who is a good son of "51st"

YOU'RE ALWAYS WELCOME AT DYE FARMS

MR. and MRS. B. A. DYE
Owners

Dye Farms, Wyanet, Illinois

HOMER (Shorty) SAUNDERS
Herdsman

MARK TWAIN BREEDERS

Our consignment to

Mark Twain Sale

Includes

4 BRED HEIFERS

and 2 BULLS

In addition to this heifer ⟶

One of the bulls is also sired by BANDOLIER 132d of WILTON.

The other 3 heifers and 1 bull are all sired by Ego Bardolier G. R.

Senior Herd Sire, a double bred Black Bardolier.

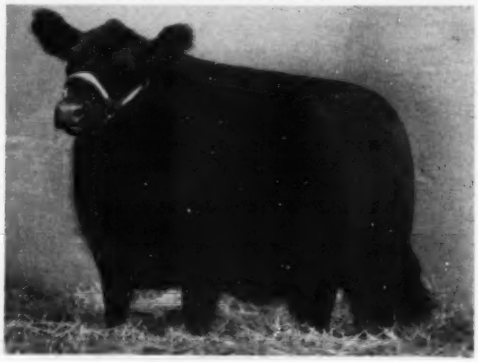

BANDOLIER'S ERICA 7th 1420431

Sire: Bandolier 132d of Wilton
Dam: Daughter of Ego Bardolier G. R.
Bred to: Bardolier's Buster of L.L., our popular junior herd sire, to calve in April.

Herd Sires in Use:

1—EGO BARDOLIER G. R. 865287
By Blackbird Bardolier G. R.

2—BANDOLIER 132d of WILTON 1059369
By Bandolier 44th of Wilton

3—EILEENMERE of L. L. 1267829
By Eileenmere 1000th by the "500th"

4—BARDOLIER'S BUSTER of L. L. 1485563
By Ego Bardolier G. R.

Lancaster & LaVoi — **La Grange, Missouri**

Good Breeding Pays

Herd Sires:

BANDOLIER 155th of WILTON
By Bandolier 123d of Wilton
BANDOLIER 236th of WILTON
By Bandolier 44th of WILTON
BANDOLIER 6th of SAVOLA
By Bandolier 90th of Wilton
SAVOLIER 2d
By Bandolier 155th of Wilton

If you like heavy muscled, deep quartered cattle at reasonable prices, come by and take a look.

Sam and Viola Hargadine

Savola Farm — Bowling Green, Mo.

ROLLIN' ACRES ANGUS FARM

Herd Sires:

Eileenmere W. 475th 1144265
Blackcap Marshall H. & W. 1544099
Eileenmere's Lassie Erica 1459363
Eileenmere H. & W. 1462353

Sell in the Mark Twain Sale at Monroe City, Missouri, March 5, 1953

Visitors Welcome at our farm, 2 miles West Hannibal, off Highway 24

HEITMAN & WEGEHOFT

Evans Angus Farm

7 miles east, one mile south of Monroe City

See our consignments in the Mark Twain and Monroe County Sales March 20th at Monroe City, Missouri

We now have for sale ten 1951 grandsons of Eileenmere 487th and several Granddaughters of "487th" bred to our Penney and James bull, son of Homeplace Eileenmere 72d.

PAUL B. EVANS and SONS

Monroe City, — Missouri

Bluff Vale Farm

New Herd Sire:

V. M. MARSHALL PRINCE 50th

By Prince Sunbeam 45th, full brother to Charles Summers' Prince Elbanor W. R. S.

I am consigning 1 Elslow Erica heifer and 1 Bull sired by Bar H. Bandoliermere to the March 5th Sale.

Families represented in my herd are Maid of Bummers, Zara, Blackcap Missie, Pride of Aberdeen, Queen Mother, Elslow, Evergreen, Trojan Ericas, McHenry Barbara and Yorkshire Elba.

Farm located ½ mile south of Kinderhook, Illinois, Highway 96. Visitors welcome.

JOHN H. BECK

Watch For This Heifer

In the Mark Twain Sale
She will Speak for Herself

"Empress of Palmyra 12th 1391784"

Our cow herd is small but is built on quality, thickness, width and depth of body.

Our Herd Sire:

BARDOLIER of DEEP VALLEY 2d 1078805

Visitors Welcome

Farm located just six miles northwest of Palmyra, Missouri on State Hiway 56.

L. E. YARBROUGH

M. M. Coose & Sons

Herd Sire:

BLACK ECHO of AAA RANCH 1408620

Sire: Hill Crest Burgessmere 2d 1136387.
Dam: Blackcap 47th of Hill Crest 1025337.

In our offering in the Mark Twain Spring Sale, all heifer consignments bred to this bull.

VANDALIA, — MISSOURI

Farm located 3½ Miles N.E. on Hiway 154

C'S Angus Farm

Home of

Homeplace Eileenmere 28th 997488

Junior Herd Sires for 1953 are C's Eileenmere 41st 1517064, a Choice Grandson of "487th". Also a Double Bred Grandson of the Bull of the Century—Prince Eric of Sunbeam.

See Our Consignments in the Mark Twain and Monroe County Angus Sales.

Visitors Always Welcome

C'S ANGUS FARM

Harry See & Son — Monroe City, Mo.

Grandview Farm

Herd Sire:

EILEENMERE 1802d
Son of "500th"

We are selling two good heifers bred to grandson of "487th", also one bull from herd sire at the Mark Twain Sale March 5, 1953.

Visitors Always Welcome

MR. & MRS. W. B. ISMAN

Bowling Green, — Missouri

HRH ANGUS

Selling good bred heifers by grandson of Sunbeam 29th

Mark Twain Sale, March 5th

20 good grade cows for Sale, 3 to 8 years old. Most of them bangs vaccinated, bred to calve in March.

Our Registered Herd is Small but We Have a Few For Sale. Stop by and have a Look.

H. R. HACKLER & JIM

Taylor, — Missouri

"Best durn cattle they've ever had."

"Them pickin' out guys made two inspecshuns to get 'em."

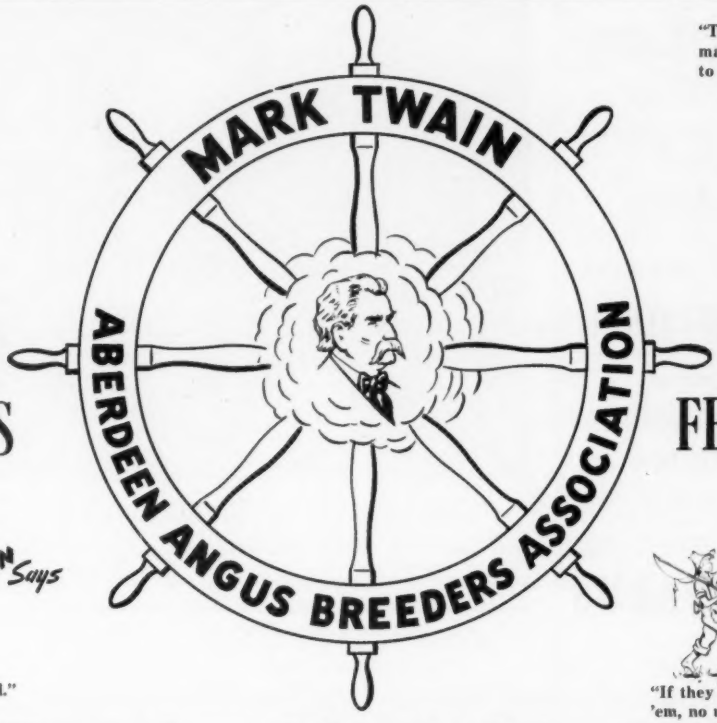

18 BULLS

58 FEMALES

"Yep, they're all good."

"If they ain't got 'em, no use lookin'."

Thursday, March 5th, 1953

Purebred Livestock Sales Pavilion

Monroe City, Missouri

Show 9:00 a. m.
(Shank of the mornin')

Auctioneer: COL. ROY JOHNSTON

Sale 1:00 p. m.
(After we get feed bag off)

Consignors:

B. F. BARKER	Palmyra, Missouri
R. M. BEAMER and SONS	Madison, Missouri
FRED BYRD	Hunnewell, Missouri
M. M. COOSE and SONS	Vandalia, Missouri
PAUL B. EVANS and SONS	Monroe City, Missouri
ESTELBROOK FARMS	Palmyra, Missouri
D. B. GRIFFITH	Clarksville, Missouri
H. R. HACKLER	Taylor, Missouri
BERNIE ISMAN	Bowling Green, Missouri
LANCASTER and LaVOI	La Grange, Missouri
DEL MILES	Madison, Missouri
HOMER J. MOORE and SON	Laddonia, Missouri
GLISER OLIVER	Vandalia, Missouri
DARRELL W. PARRISH	Laddonia, Missouri
ELMO PRITCHETT	Frankford, Missouri
MERLE PLANK	Taylor, Missouri
RIVERVIEW FARM	Palmyra, Missouri
ROLLIN' ACRES STOCK FARM	Palmyra, Missouri
RICHARD RULE	Louisiana, Missouri
SAVOLA FARM	Bowling Green, Missouri
HARRY SEE and SON	Monroe City, Missouri
LLOYD E. YARBROUGH	Palmyra, Missouri
JAMES H. BLADES	Holliday, Missouri
DOR-MAC ANGUS FARMS	Quincy, Illinois
JOHN H. BECK	Kinderhook, Illinois
WILLIAM SCHADE	Palmyra, Missouri
VINSON and EVANS	Ursa, Illinois
C. D. PEASE and SONS	Farber, Missouri

North Central Missouri Breeders Sale	March 2d
Chariton Valley Angus Breeders Sale	March 3d
North East Missouri Breeders Sale	March 4th
MARK TWAIN ANGUS ASSOCIATION SALE	March 5th

WRITE FOR CATALOG

D. H. LaVOI
President
LA GRANGE, MISSOURI

WARREN G. SEE
Secretary
NEW LONDON, MISSOURI

Briarmere Farms

Herd Sires:

PEERLESS REBELLION 2d
613968

EILEENMERE 1508th
1139250

W. B. SIGMUND, M. D., Owner
FREEMAN PEEK, Herdsman

COLUMBUS, INDIANA

Ames Plantation

Home of
Prince Envious
of Bates

Ames Plantation Grand Jct., Tenn.
R. H. SCOTT, Manager

QUINLAC FARMS

•

Breeding

Prize Winning

Aberdeen-Angus

•

Dr. Chas. F. Webb, owner
JACKSON, TENNESSEE

HOMEPLACE EILEENMERE 16th
Sired by Eileenmere 487th and out of a daughter of Bell Boy M. K.
We Welcome Your Visit.

Geo. A. Holder Farms

Bing Crosby is shown registering for the last two days of the week-long third annual Stockmen's Short Course at Washington State College, December 7-12. Dr. M. E. Ensminger, chairman of the department of animal husbandry at WSC, which puts on the course for stockmen each year, is beside him. Bing and John Eacert, manager of his 25,000-acre Elko, Nevada, ranch attended the session. Bing's twin sons, Dennis and Philip, are freshmen in animal husbandry at WSC. Some 155 stockmen from Montana, Idaho, Washington, Oregon, Nevada and Arizona attended the course this year.—(WSC-Ag. Extension. Photo: WSC—Bullis)

Cattleman's Holiday Sale

(Continued from page 76)

Manor, Homer City, Pennsylvania 5000.00

Eileenmere 1138th 1461703, calved 5-3-51; sire, Eileenmere 500th 699155; Clover Hill Farm, Keswick, Virginia 2000.00

Eileenmere 1134th 1461696, calved 4-1-51; sire, Eileenmere 500th 699155; A. L. Brady, Lulu, Mississippi 1900.00

Eileenmere 1178th 1542308, calved 5-5-51; sire, Eileenmere 1100th 1136502; Windgate Farm, Toronto, Ontario, Canada 10000.00

Eileenmere 1173d 1542309, calved 5-10-51; sire, Eileenmere 1100th 1136502; Old Home Manor, Homer City, Pennsylvania 17000.00

Eileenmere 1145th 1530980, calved 1-1-51; sire, Eileenmere 1062d 1047546; L. V. Wright, Streetsville, Ontario, Canada 11000.00

Eileenmere 1142d 1461691, calved 1-3-51; sire, Eileenmere 1062d 1047546; Clover Hill Farm, Keswick, Virginia 4600.00

Bandoliermere 87th 1394741, calved 5-2-50; sire, Eva's Bandolier Lad 845653; Holiday Farm, Rectortown, Virginia 5000.00

Quality Bardolier 5th 1367619, calved 9-11-50; sire, Eva's Bandolier Lad 845653; E. A. Barnes, Albany, Kentucky 16000.00

Bandoliermere 89th 1461695, calved 4-1-51; sire, Eva's Bandolier Lad 845653; William Martin & Son, Wyanet, Illinois 2000.00

Bandoliermere 120th 1571373, calved 9-3-50; sire, Eva's Bandolier Lad 845653; Cecil Johnson, Lucknow, Ontario, Can. 4000.00

Bandoliermere 110th 1560873, calved 1-11-52; sire, Eva's Bandolier Lad 845653; Ferndale Ranch, Santa Paula, California 12500.00

Banmere 2d 1542316, calved 1-2-52; sire, Banmere 1289221; Runacres Farm, Madison, Connecticut 5000.00

COWS:

Blackcap Missie 25th 1367626, calved 5-2-51; sire, Eileenmere 1062d 1047546; Runacres Farm, Madison, Connecticut 12700.00

Evermere T. 5th 1555562, calved 4-14-51; sire, Eileenmere 500th 699155; Runacres Farm, Madison, Connecticut 11100.00

Elbamere 50th 1555553, calved 1-4-51; sire, Eileenmere 500th 699155; Old Home Manor, Homer City, Pennsylvania 9000.00

Blackcap Tolan 192d 1389038, calved 1-20-51; sire, Eileenmere 1050th 1047517; T. F. Williams, Columbus, Georgia 5500.00

Blackcap Bess of Greenmere 1391630, calved 2-18-51; sire, Ebony's Lad of Ida 11th 804966; Perry Philips, Columbia, Missouri 3700.00

Blackcap Tolan Missie 9th 1503338, calved 5-24-51; sire, Eileenmere 1100th 1136-502; McCormick Ranch, Scottsdale, Ariz. 18000.00

Edwinamere Tolan 8th 1560871, calved 10-20-50; sire, Eileenmere 1062d 1047546; T. F. Williams, Columbus, Georgia 5000.00

Elbamere T. 1506769, calved 4-25-51; sire, Eileenmere 500th 699155; Allandale, Kingsport, Tennessee 3100.00

Ellunamere 26th 1555578, calved 7-1-51; sire, Eileenmere 1050th 1047517; Emerald Acres, Sacramento, California 4000.00

Pinky Pride 2d 1555555, calved 4-2-51; sire, Eileenmere 1100th 1136502; Model Farms, Mundelein, Illinois 2500.00

Blackcap Tolan Missie 8th 1503335, calved 5-3-51; sire, Eileenmere 1100th 113-6502; Runacres Farm, Madison, Conn. 15100.00

Petunia T. 1555559, calved 4-12-51; sire,

DeMILLERmere FARM has
a top grandson of "487th" and a show bull, son of RLS Emulous 2d along with three top females in Howard County Breeders' Sale, March 23d, 1953.

DAN E. MILLER FAYETTE, MISSOURI

East Tennessee Aberdeen-Angus Ass'n Show and Sale

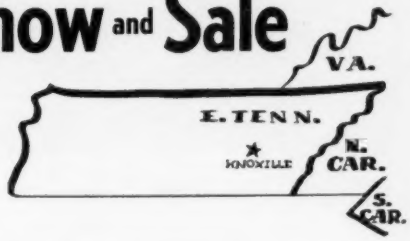

Friday, April 10th, 1953

AT THE UNIVERSITY OF TENNESSEE
IN KNOXVILLE

This is the First Announcement

SEE THE APRIL EDITION OF THE JOURNAL FOR MORE DETAIL

There Will Be Bulls, Also Bred and Open Heifers

The Members of this Association Have Gone All Out to Make This a Top Offering Consignment. The Cattle Sold will be in Excellent Condition—Thoroughly Sifted and Inspected by the Sale Committee. Popular Strains and Families will be Well Represented.

Request Catalogs and Address All Correspondence to
JOE KEEFAUVER, Secretary
Jonesboro, Tennessee

ATTEND the ALLANDALE SALE THURSDAY, APRIL 9th, at KINGSPORT, TENNESSEE

The "Bargain Center" Sale

Friday, March 27th, 1953 — Franklin, Kentucky

—1:00 p. m.—

50 Females ———— 5 Bulls

—Featuring—

Eileenmere — Sunbeam — Bardolier Breeding

This Sale Features our GREATEST CONSIGNMENT of cattle from leading breeders in Kentucky and Tennessee.

After careful screening of all of these cattle, we find that the quality is far superior to any previous sale.

For Catalogs and Reservations, Write:

JOE MENG, Route 3, BOWLING GREEN, KENTUCKY

Third Annual Spring Sale Sponsored by

THE SOUTH CENTRAL KENTUCKY ANGUS ASSOCIATION

LLORRAC Farm
41380 EIGHT MILE RD.
NORTHVILLE, MICHIGAN

A SMALL SELECT HERD

Headed by

GREAT OAKS BLACKCAPMAR 9th

MEMBERS:

American Aberdeen-Angus Breeders Association
Michigan Aberdeen-Angus Breeders Association
Southeastern Michigan Aberdeen-Angus Breeders Association

East Tennessee's

Sunbeam Source..

The Home of

PRINCE ERIC of DODALFA

A Son of Prince Eric of Sunbeam (Pictured)

Consigning 2 head to the Southeastern Breeders Sale,
February 9, 1953 at Birmingham, Alabama.

1 Eline Erica, daughter of Burgess Bandolier of Anoka 8th, the 1947 Canadian Grand Champion, bred to our outstanding son of Prince Eric of Sunbeam.

1 McHenry Barbara, daughter of Prince Eric of Dodalfa. Practically a full sister to the heifer we sold in Atlanta a year ago for $2,000.00. Bred to our Junior herd sire, Burgess Bandolier of R. K. 7th.

Both heifers were members of our show string last year and gave a good account of themselves.

STOP BY THE FARM AND SEE THEM.

DODALFA FARMS

MR. and MRS. ROBERT P. FROW, Owners "RED" CAYWOOD, Herdsman

PHILADELPHIA, On U. S. Hiway 11—35 miles South of Knoxville TENNESSEE

HERD SIRES:

HARDWICKMERE 53d

Sire of Epponianmere 2d

K. B. EILEENMERE 20th

A grandson of the 487th

Sire: EILEENMERE 2631st 812285	Eileenmere 487th 668743	★★★★Eileenmere 85th 470007	★★★★Eileenmere 32d
			★Enchantrene
		Pauline T. 6th 523013	Pauline T. 4th
	Pridemere T. 46th 722437	★★★★Eileenmere 85th 470007	★★★★Eileenmere 32d
			★Enchantrene
		Pridemere T. 6th 470011	★★★★Eileenmere 32d
			Pride of Rosemere 157th
Dam: ERIANNA B. 10th 629673	★★★Envious Blackcap B. 6th 504417	★★★★Envious Marshall 3d 438496	★Excelsior Marshall 3d
			★Eulogy of Leamoor
		★Blackcap Lassie B. 9th 459883	Burgess Marshall 3d
			Blackcap Harrison 68th
	★★Erianna B. 2d 504419	★★★★Envious Marshall 3d 438496	★Excelsior Marshall 3d
			★Eulogy of Leamoor
		★★Revianna 449089	Revolution 84th
			Maple R. Erian 6th

We have 65 select cows bred to him!!

The Spot Steak House Farms ——— Mayview Farms

DON F. BRADFORD and G. W. BRADFORD, Owners

JOHNSON CITY, Washington County TENNESSEE

Eva's Bandolier Lad 845653; Emerald Acres, Sacramento, California 4600.00

Elba Empress T. 150th 1555535, calved 10-1-50; sire, Eileenmere 1062d 1047546; Smith & Sherman, Van Wert, Ohio 3100.00

Blackcap Tolan 194th 1555551, calved 12-3-50; sire, Eileenmere 500th 699155; Don-Head Farmers, Richmond Hill, Ontario, Canada 3200.00

Alimar Blackcap Bessie 1422570, calved 5-3-51; sire, Prince Bellevue 1029781; "77" Ranch, Wichita Falls, Texas 7100.00

Pridemere T. 161st 1555540, calved 10-28-50; sire, Eva's Bandolier Lad 845653; T. F. Williams, Columbus, Georgia 2800.00

Barbaramere 36th 1328271, calved 5-10-50; sire, Eileenmere 500th 699155; T. F. Williams, Columbus, Georgia 8500.00

Barbaramere 52d 1560867, calved 8-1-51; sire, Eva's Bandolier Lad 845653; Model Farms, Mundelein, Illinois 1200.00

Barbara McHenry Tolan 1555560, calved 4-12-51; sire, Eva's Bandolier Lad 845-653; Woods & Rust, Le Roy, Illinois 1600.00

Tolan Blackcap Missie 10th 1555545, calved 11-15-50; sire, Eileenmere 500th 699155; Greenmere Farms, Oaktown, Indiana 7300.00

Ellunamere 27th 1555544, calved 11-10-50; sire, Eileenmere 500th 699155; Emerald Acres, Sacramento, California 3000.00

Barbaramere 38th 1328286, calved 7-20-50; sire, Bandoliermere 44th 1136521; P. & M. Angus Farm, Pittsburg, Kansas 2500.00

Blackbirdmere 115th 1555532, calved 7-4-50; sire, Eileenmere 500th 699155; Smith & Sherman, Van Wert, Ohio 2400.00

Barbara Bandolier T. 1555570, calved 5-10-51; sire, Eva's Bandolier Lad 845653; Grovelane Farm, Lake Wales, Florida 3000.00

Black Jestress of Woodslea 6th –109238–, calved 6-17-50; sire, Pardolier 3d –99565–975470; Runacres Farm, Madison, Conn. 5600.00

Eileenmere's Edwina 1367621, calved 1-2-51; sire, Eileenmere 1062d 1047546; Emerald Acres, Sacramento, California 5000.00

Bernamere T. 10th 1555558, calved 4-11-51; sire, Eileenmere 500th 699155; Kinloch Farm, Supply, Virginia 5500.00

Pure Pride T. 1555561, calved 4-13-51; sire, Eileenmere 500th 699155; Kinloch Farm, Supply, Virginia 3500.00

Erica Energy Ena T. 1555567, calved 5-3-51; sire, Eileenmere 500th 699155; Kinloch Farm, Supply, Virginia 4000.00

Tolan Blackcap Missie 16th 1555549, calved 12-1-50; sire, Eva's Bandolier Lad 845653; Allandale, Kingsport, Tennessee 7500.00

Barbaramere 51st 1555575, calved 6-19-51; sire, Eileenmere 500th 699155; M. & L. Farm, San Antonio, Texas 2900.00

Miss Minniver T. 1555584, calved 7-24-51; sire, Eileenmere 500th 699155; Ferndale Ranch, Santa Paula, California 2900.00

Ericamere T. 50th 1542307, calved 5-10-51; sire, Eva's Bandolier Lad 845653; Forest Hill, Mt. Victory, Ohio 2500.00

Erinamere 16th 1555557, calved 4-10-51; sire, Eileenmere 500th 699155; Mel-Lo-Ray, Convoy, Ohio 2800.00

Pridemere T. 162d 1555556, calved 4-3-51; sire, Eva's Bandolier Lad 845653; Woods & Rust, Le Roy, Illinois 1500.00

Ellunamere 28th 1555565, calved 5-2-51; sire, Eileenmere 500th 699155; Kinloch Farm, Supply, Virginia 5000.00

Estamere Epponian T. 1555569, calved 5-3-51; sire, Eva's Bandolier Lad 845653; Kinloch Farm, Supply, Virginia 2700.00

Imp. Lady Ida of Cullisse 1512187, calved 2-12-50; sire, Eynsford of Bleaton 1297-435; Big Brook, Homedale, New Jersey 3300.00

Blackcap Tolan 193d 1555576, calved 6-20-51; sire, Eva's Bandolier Lad 845653, Frank Gwerder, Walnut Grove, California 3000.00

Blackcap Lady T. 60th 1555539, calved 10-20-50; sire, Eileenmere 500th 699155;

Page County
Aberdeen-Angus Association
TAYLOR, RINGGOLD, FREMONT & PAGE

Russell's Angus Acres
HERD BULL BATTERY

Senior Herd Sire—MARYCREST EILEENMERE 2d 1197661, a son of Homeplace Eileenmere 26th.

Junior Herd Sires—RUSSELL BURGESS EILEENMERE 1531669.

MR. & MRS. H. K. RUSSELL
Bedford, Iowa

ELBURN FARM
"Home of the ELBURNMERES"
Elburnmere 24th
See him and his calves.
You'll like them.
E. L. OSBURN & SON BEDFORD, IOWA

Herd Sire . . . .
Eileenmere of Eldorado
A Top Grandson of "500th"
Both his sons and daughters are looking great—
We invite you to see them any time.
A. L. HOREL and SON
BLANCHARD, (3¼ mi. N.E.) IOWA

Marycrest Farms
The Home of
Homeplace Eileenmere 26th
MALOY, IOWA

THE CIRCUIT

MAY 4th
PENNEY and JAMES.....Hamilton, Missouri

MAY 5th
MARYCREST FARMS.....Maloy, Iowa

MAY 6th
HARKEN FARMS.....Osceola, Iowa

MAY 7th
PAGEMERE FARMS.....Clarinda, Iowa

THE CIRCUIT

FAIRVIEW FARM
Herd Sire:
GREEN RIDGE EILEENMERE 18th
Sired by Homeplace Eileenmere 25th. Several yearling bulls for sale. Choice herd bull prospects.
PAUL MIER ESSEX, IOWA

Marycrest Eileenmere 16th
See the "16th"—Our Senior Sire
MR. & MRS. GERALD STEEN
BLOCKTON, IOWA

COLD SPRINGS ANGUS
LAWRENCE VARLEY
SHENANDOAH, IA.
Consigning to the
PAGE COUNTY ANNUAL SALE
FOUR BRED FEMALES
Mated to Raona's Bardolier 88th 1417964.
Visitors at the farm are very welcome.
2 Mi. North on Highway 59 Phone
1 Mi. East 36W12

STIMSON STOCK FARM
Senior Herd Sire: Pagemere General J. F. 6th 1069468
Junior Herd Sire: General of H. S. S. F. 7th 1294938, son of the Senior Herd Sire. Several sons of my Senior herd sire for private sale. Come and look them over.
HAROLD J. STIMSON
7 miles Southeast of Essex, Iowa, Phone 16 on 5

Mount Hope Angus
For Sale: 15 Young cows of Eileenmere breeding to start calving March 1st. Bred to Eileenmere of Marycrest 12th 1204173 a grandson of the "487th".
C. A. SCHILB CLARINDA, IOWA

Ideal Farms
HERD SIRES:
R. & S. Prince Eric 15th
By $100,000 Prince Eric. Has been in service at Ideal Farms for six years. Always sires top bulls and heifers.
OUR NEW HERD SIRE:
Everbest Prince 134th S. A. F.
From Simon Angus Farms, also another great prospect for a herd sire. A son by Simon's famous "105th TT". These are the three sires we are building our reputation on. We have a nice herd of top bred families in our cow herd.
ALVIN SUNDERMAN & SONS
CLARINDA, IOWA

Mileaway Farm
Consigning to the
PAGE COUNTY ASSOCIATION SALE
Our best offering to date.
3 Bulls—20 months old, by Angus Valley Blackmere 15th. These are deep bodied, beefy bulls.
5 Bred Heifers—By Angus Valley Blackmere 15th. They are very typy and compact. All 5 carrying the service of Homeplace Eileenmere 273d, our new Penney and James herd sire that is doing a good job.
MR. & MRS. ORIE STEEVE, Owners
CLARINDA, Phone Green 41X IOWA

L'Vista Angus Farms
We are consigning to the
Page County Sale, April 13th,
4 good heifers bred to
Eileenmere of South Oaks 28th
This bull is the herd sire we purchased from our neighbors at Marycrest in their 1952 Sale. He is a son of Homeplace Eileenmere 26th and is his top selling son at any auction held by Marycrest Farms.
Bob Lynch **Maloy, Ia.** Wilbur Lynch

Terrace View Farm
We invite you to inspect our herd of cattle including the grand champion bull and grand champion female of the 1952 Page County Fair.
MR. & MRS. ARTHUR WAINWRIGHT
CLARINDA, IOWA

Steeve's Angus
Herd Sire:
HOMEPLACE EILEENMERE 273d
Owned by Steeve's Angus and Mileaway Farm. Selling a few choice heifers safe in calf to him, in the Association Sale April 13th, 1953.
O. H. STEEVE & SONS CLARINDA, IOWA

Selling in the Page County Sale
Two typy granddaughters of
Prince Sunbeam 412th
$13,500 Son of Prince Sunbeam 29th
Our well bred herd of over 100 cows affords young bulls and females for sale at all times.
Cloverly Stock Farms
MALOY, IOWA

Page County Association NEIL JOHNSTON, Secy. CLARINDA, IOWA

Herd Established in 1914

VALLEY VISTA FARM

Featuring Sons and Daughters of

Prince Burgess Esquire

A son of the International Reserve Grand Champion "Prince Eric Esquire" and he by the great "Prince Eric of Sunbeam."

Breeding Stock Always Available

C. B. Feagans, Jr. Rt. 3 Lynchburg, Virginia

Fox's Angus Farm

Our Herd Sires:

PRINCE SUNBEAM 629th
By Prince Sunbeam 29th

PET'S ELBAR of S. L.
By Elbar of Madelia

ETHELDA E'S REVOLUTION 2d
By Juana's Revolution 3d of Ada

Selling at the Tri-State Sale at Sioux City, Iowa in March—A Top Daughter of Pet's Elbar, bred to the "629th".

We have heifers of top quality from our 1952 calf crop for sale at this time . . .

Also, a few good bull calves.

The Home of Blackcap Empress 262d
The Denver Grand Champion Female 1951, Sired by Pet's Elbar.

Nick Fox and Sons
4 Miles East of

Watertown, South Dakota

Agassiz Farms *"Aberdeen-Angus of Merit"*

Great Oaks Bardoleenmere 5th

We'll be at—

The Big Winter Show

Valley City, March 4-6

Look for us in the Futurity and in the Sale.

Other Herd Sires:
Great Oaks Bardolier
Prince Quality M. B. 2d

Over 100 head of cattle on hand . . . Cattle for sale at all times.

W. A. Plath

DAVENPORT, Phone: Leonard 4444 NORTH DAKOTA

Ferndale Ranch, Santa Paula, California.. 2700.00
Pridemere T. 160th 1555548, calved 11-25-50; sire, Eileenmere 500th 699155; Shadow Isle Farm, Red Bank, New Jersey..... 2500.00
Ericamere T. 10th 1555546, calved 11-21-50; sire, Eileenmere 500th 699155; Old Home Manor, Homer City, Pennsylvania.... 2500.00
Tolan Blackcap Missie 12th 1555577, calved 7-1-51; sire, Eva's Bandolier Lad 845-653; Alimar Farm, Sybertsville, Pa..... 8300.00
Miss Blackbird Girl 4th 1367620, calved 10-30-50; sire, Eileenmere 1062d 1047546; Smith & Sherman, Van Wert, Ohio..... 3000.00
Blackcap Empress Eileen 1367610, calved 1-16-51; sire, Eileenmere 1062d 1047546; Don Head Farmers, Richmond Hill, Ontario, Canada 4500.00
Georgina 54th of Bradley 1309715, calved 5-1-50; sire, Black Pardolier 975466; Emerald Acres, Sacramento, California..... 4000.00
Effie Lady 1477941, calved 7-21-51; sire, Eileenmere 1062d 1047546; Ferndale Ranch, Santa Paula, California..... 2000.00
Homeplace Blackcap T. 1367607, calved 11-20-50; sire, Homeplace Eileenmere 15th 978215; Ferndale Ranch, Santa Paula, California 3000.00
Blackcap Empress Eileen 2d 1367615, calved 5-1-51; sire, Eileenmere 500th 699-155; Joe Young, La Grange, Georgia..... 2400.00
Blackcap Tolan 190th 1367624, calved 2-9-51; sire, Eileenmere 1062d 1047546; Frank Gwerder, Walnut Grove, California 3500.00
Evergreenmere W. 1459929, calved 4-24-51; sire, Eileenmere 517th 722426; Lynn Brae Farms, Catawba, Virginia..... 2100.00
Enechomere 20th 1555563, calved 4-21-51; sire, Eileenmere 1100th 1136502; Kinloch Farm, Supply, Virginia..... 5500.00
Blackcap T. 2d 1555564, calved 4-23-51; sire, Eva's Bandolier Lad 845653; Scenic View Ranch, Fairhope, Alabama..... 2800.00
Krimetamere 3d 1367606, calved 10-22-50; sire, Eileenmere 1062d 1047546; Big Brook, Homedale, New Jersey..... 2400.00
Suzannamere T. 3d 1555583, calved 7-10-51; sire, Eva's Bandolier Lad 845653; Big Brook, Homedale, New Jersey..... 1600.00
Estellamere 10th 1371462, calved 5-7-50; sire, Eileenmere 500th 699155; Emerald Acres, Sacramento, California..... 3500.00
Pridemere TT, calved 8-28-51; sire, Eileenmere 1062d 1047546; Phil Cleary, Odell, Illinois 700.00
Desert Elba Erica 6th 1387669, calved 1-20-51; sire, Desert Prince 2d 977842; Ferndale Farm, Santa Paula, California.... 2900.00
Gammerene, calved 1-11-52; sire, Eileenmere 1050th 1047517; Angus Valley Farm, Tulsa, Oklahoma.....10100.00
Enchantrene TT, calved 2-5-52; sire, Eileenmere 1050th 1047517; Kinloch Farm, Supply, Virginia 3700.00
Elba Empress T. 2d 1555598, calved 11-2-51; sire, Eileenmere 500th 699155; Shadow Isle Farm, Red Bank, New Jersey..... 2300.00
Barbaramere TT, calved 9-4-51; sire, Eileenmere 1062d 1047546; Shadow Isle Farm, Red Bank, New Jersey..... 2200.00
Bernamere T. 7th 1555596, calved 10-27-51; sire, Eileenmere 500th 699155; Ferndale Ranch, Santa Paula, California..... 2000.00
Miss Blackbird Girl 5th, calved 10-1-51; sire, Eva's Bandolier Lad 845653; Old Home Manor, Homer City, Pennsylvania.... 4200.00
Miss Eulima TT, calved 9-2-51; sire, Burgess' Duke 25th 1111454; Ferndale Ranch, Santa Paula, California..... 1900.00
Ectessa 21st, calved 1-3-52; sire, Eileenmere 1062d 1047546; Woods & Rust, Le Roy, Illinois 1900.00
Suzannamere 10th 1542312, calved 9-1-51; sire, Eileenmere 1100th 1136502; Shaffer & Sons, Henshaw, Kentucky..... 1600.00
Blackcap Tolan Missie 5th 1367583, calved 4-1-50; sire, Eileenmere 1062d 1047546; Old Home Manor, Homer City, Pa.....10000.00

Southeast Missouri Angus Breeders' Sale

Will be held at the heated Sale Pavilion on Highway 61

Friday, March 27th, 1953, Farmington, Missouri

SELLING 41 FEMALES—Many cows with calves, bred and open heifers, sired by or bred to some of the top bulls of the breed.

10 BULLS—Top Herd Bulls. Some are tried and proven sires of Top Quality Cattle.

DOUBLE BLACKCAPMERE 796305
1948 Ft. Worth Champion

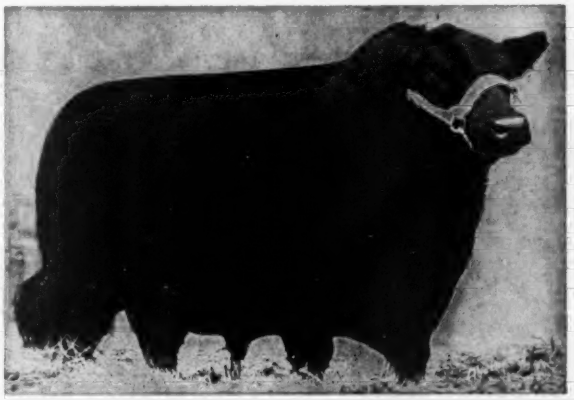

MAF BANDOLIER 933761
Grand Champion Houston Fat Stock Show

BLOODLINES REPRESENT well known sires of the breed: Eileenmere 487th, Eileenmere 500th, Black Peer 28th of Angus Valley, Double Blackcapmere, MAF Bandolier.

Consignors

A. W. JOB	Cape Girardeau	ELLIOTT STRAUGHN	Farmington
HAROLD HILL	Morley	G. E. SHINN and SON	Farmington
TAYLOR BROTHERS	Essex	WILLA and HAWN	Bonne Terre
HOMER and GEORGE PARRENT	Campbell	E. G. CLINTON	Salem
MEIER ANGUS FARMS	Jackson	CLETUS COTTRELL	Dillard
EVERETT J. BOLLINGER	Sedgewickville	FRANK KOLLMEYER	Farmington
PATRICH FOX	Fredericktown	AUGUST ROTTLER	St. Genevieve
ANDREW BERKBICHLER	Biehle		

Request your catalog from

EVERETT J. BOLLINGER, SEDGEWICKVILLE, MISSOURI

Auctioneer: BILL HAGEL

For Sale—

Serviceable bulls sired by EILEENMERE 1047th. Heifers to calve this spring bred to Eileenmere 1047th. Open heifers to breed this spring.

Rodman Wiley

Phone 2573

SMITHFIELD, KENTUCKY

Herd Sires:

Tri R. Prince Eric 1128173

Blackcapdale's Prince 1187527

Grandsons of Prince Eric of Sunbeam

Breeding Stock For Sale

CHESTNUT & RAILSBACK

QUINTER, KANSAS

RAILSBACK & SON

LINCOLN, Route 1 NEBRASKA

Ladies . . .

(Continued from page 65)

of Kentland. Mrs. William Rafferty of Morocco was already in Chicago. All are members of the Northwestern Indiana Angus Association.

As an association we are very active and interested and we are pleased to have a National organization that will bring together 'Angus-minded' folks from all parts of the country. It was gratifying to meet so many from so far that were also so interested."

—o—

ORCHIDS TO THE JEFFERSON COUNTY LADIES

At the National Aberdeen-Angus Show held in connection with the National Western Live Stock Show, January 16th to 23d, the ladies of the Jefferson County, Colorado, Aberdeen-Angus Breeders' Association "manned" the booth prepared by the American Aberdeen-Angus Breeders' Association, They dispensed "free coffee" with a smile, making this one of the popular spots of the stadium.

—o—

WISCONSIN AUXILIARY IS ORGANIZED

A meeting was held for wives and daughters of Wisconsin state breeders at the Loraine Hotel, Madison, Wisconsin, January 21st, 1953, forming the Women's Auxiliary of the Wisconsin Aberdeen-Angus Breeders' Association. The following officers were elected: President, Mrs. Harold L. Austin, Lancaster; Vice-President, Mrs. Stewart Barlass, Janesville and Secretary-Treasurer, Mrs. Oscar Ritland, Mauston. They will also serve as directors along with Mrs. Frank Ahrens, Prairie du Chien; Mrs. Emil Zillmer, Algoma; Mrs. George Kohl, Reedsburg and Mrs. Linden Pickel, Platteville.

It was voted to charge $1.00 per year dues.

The meeting was adjourned to attend the banquet and annual meeting of the State Association. Six lovely bouquets of flowers were furnished by the Fennimore Florists, Fennimore, Pie-Ready Cherries for favors from the Fruit Growers Canning Company of Sturgeon Bay and Cookbooks from the National Live Stock and Meat Board, Chicago, Illinois.

Mrs. Harold Austin was also reelected as secretary treasurer of the State Association and to the board of directors for a three year term.

—o—

NEW PAGE COUNTY, IOWA, AUXILIARY

The following is a report of the organization of the Auxiliary of the Page County Aberdeen-Angus Association held at the home of Mr. and Mrs. Gerald Steen on January 15, 1953.

The following officers were elected to hold office until October 1, 1953: Mrs. Ben Goecker, Clarinda, Iowa, President; Mrs. Loyd Osburn, Bedford, Vice-President; Mrs. Bob Lynch, Maloy, Alternate Delegate to State meetings; Mrs. Kenneth Fulk, Clarinda, Secretary-Treasurer and Mrs. H. K. Russell, Bedford, voting delegate to State meetings and reporter.

A board of directors was elected which will meet on February 16th, at the home of our President for the purpose of writing our constitution and by-laws. This board is composed of the above officers and one director from Page, Ringgold and Taylor counties. Mrs. Lawrence Varley, Shenandoah, Mrs. John Warin, Maloy and Mrs. Guy Weir of Bedford are the three directors.

By a majority vote, the yearly dues was set at $1.50 per member. $1.00 of this is to be sent to the State Auxiliary to pay each member's state dues. The local dues are due now and should be paid by March 1.

We feel that we are making a stab in the dark at getting organized but hope that after the State meeting and a year or so of work we will become better acquainted with the work.—Mrs. H. K. Russell.

Lawrence — Randolph

Angus Association

SINCE 1905

Cattle for Sale at All Times—Contact Secretary for Information

J. R. JACKSON, Secretary P. O. Box 91 POCAHONTAS, ARKANSAS

BARNETT FARMS

Herd Sires:
PRINCE BARMAN 47th
PRINCE 2d of ORCHARD HILL
Grandsons of Black Prince

Inquiries answered

BATESVILLE, ARKANSAS

ALFALAND STOCK FARM

L. A. Sloan, Owner

Herd Sires:
PRINCE ESTON of LAKEWOOD 908817
EILEENMERE 1158th 1255639
PETUNIAN 20th F. B. 1079946
OAK RIDGE PRINCE 40th 1227096

Cattle for Sale at All Times

HERDSMAN WANTED

One of the leading Angus herds of the Middle West has an immediate opening for a trained herdsman and feeder. Must be capable of fitting top show animals to meet strongest competition. New ranch-type 3-bedroom home and excellent living conditions available in an attractive community. This is a sound, secure proposition for a capable man of dependable habits. All inquiries treated in strict confidence.

Write L. O. care of The Aberdeen-Angus Journal

MARCH 25th MEETING OF ANGUS NEBR-ELLES

The Angus Nebr-Elles and all ladies interested in Aberdeen-Angus cattle, attending the Nebraska State Association meeting and sale on March 25th, will hold a meeting and luncheon preceding the sale. The time is 9:30 A. M. at the Methodist Church in Columbus, the luncheon to follow the Annual Meeting of the Auxiliary. All will be free to attend the sale in the afternoon.

The banquet preceding the sale will be held the evening of March 24th, the Nebr-Elles being in charge of table decorations and serving of the meal. Mrs. Burt Randall Unadilla, is President of the Auxiliary, Mrs. Albert Interholtzinger, North Platte, is Vice-President and Mrs. Charles Beermann, Dakota City, is Secretary-Treasurer.

—o—

Send Auxiliary News Promptly

—o—

LEGUMES CAN SUPPLY NITROGEN REQUIREMENTS

Can legumes alone supply enough nitrogen for a 100-bushel corn crop?

C. M. Linsley, University of Illinois soils specialist, says the answer is yes—if a heavy crop of legumes is produced. Average yields probably won't do the job.

An acre of good legumes through their nitrogen-fixing bacteria can take 150 or more pounds of nitrogen from the air in one growing season. And there's no shortage of nitrogen in the air, Linsley says. Over each acre of farm land there are 35,000 tons of free nitrogen.

If the legumes are plowed under, all of the nitrogen from the crop would be quickly changed into a form other crops can use.

If the crop is pastured or cut for hay and fed, and the manure is returned to the soil, probably only about half, or 75 pounds, of the nitrogen would be found in ecah acre of soil. With a livestock program, however, Linsley says that the manure from the corn and other crops fed will likely also be returned to the soil. This nitrogen returned in manure, instead of being sold off the farm in the form of grain, will supplement the 75 pounds of nitrogen from the legume.

Viewlawn Herds
ESTABLISHED 1903
Aberdeen-Angus Cattle

Our large select herds are headed by the following:

KEDAR BARDOLIER
By Barbarian Grenadier G. R.

ERIC QUALITIER
By Hillcrest Qualitier

G. H. F. PRINCE ERIC 9th
Grandson of Prince Eric of Sunbeam

PRINCE SUNBEAM 682d
By Prince Sunbeam 29th

PRINCE ELGON of ANGUS VALLEY
By Prince Elgon

We Have 'em!

Offering:—

WELL-BRED YOUNG COWS
(Mated to our strong bull battery)

TOP HERD BULLS and BULL CALF PROSPECTS

CHOICE OPEN HEIFERS
(Individually or by the load)

Our large herds make it possible for us to offer a grand selection. The bloodlines are of the best. We can show you the type and kind of cattle that we know you will like . . . and the best part of it is the fact that we sell our cattle at reasonable prices.

Plan to visit us soon.

Charles M. Miller, Harmony — R. M. Miller, Mabel — Robert C. Miller, Mabel — Frank R. Miller, Mabel

MINNESOTA

H. E. and R. D. STANFORD, Jr., OWNERS — DONELSON, TENNESSEE

Stanford Farms

WARREN DIEVERT, Herdsman

BERKSHIRES

1950 International Carlot Champions
10th time in 12 years

—and more carcass championships in past 25 years than all other breeds, combined

Raise Berkshires (the lean-meat breed) for more profit, excellent mothers, lower feed costs . . . their passion for foraging saves up to 30% on feed . . . in 3 years of college tests (dry lot) showed 100 lbs. gain on 300 lbs. feed.

FREE SAMPLE COPY
"Berkshire News" Monthly

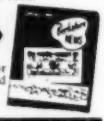

There's tremendous demand for Berkshires! Write for details and names of nearest breeders.

AMERICAN BERKSHIRE ASSN.
601 W. MONROE ST. • SPRINGFIELD, ILLINOIS

Junior Breeder

(Continued from page 64)

honored recently along with 4-H club members of the Killarney Calf Club at a gathering of the Killarney Agricultural Society and district agricultural societies. Cecil was presented with the Livestock Exchange Trophy for raising the club calf which secured the highest carcass score of any club calf in the province. Presentation of the trophy was made by N. C. McKay, director of extension, of the Manitoba Department of Agriculture. Cecil's calf dressed 61.52 per cent. All 15 calves marketed by the Killarney club graded A, highest grade possible.

In commenting on the trophy presented, McKay stated that the result was the outcome of three generations of handling good cattle, started first by Cecil's grandfather, A. E. Foster, and continued by his dad, Fred. This year's calf won in competition with over one thousand head from some 90 4-H Beef Calf clubs. A purebred, he was strong in Blackcap Bard breeding, the same breeding which put the late Harry Leader on the map in Canada. The sire of the dam was Evidence Eric 3d, which the Fosters purchased from Marshall and Joseph Krotz, of Odell, Nebraska, several years ago. Evidence Eric 3d was sired by Evidence of Strathmore.

—o—

PHILIP TAYLOR RECEIVES SCHOLARSHIP

Philip J. Taylor, son of Mr. and Mrs. Clayton C. Taylor, owners of the Dancote Herd at Lawtons, New York, was recently awarded a $300 National Cash Scholarship Award at the National 4-H Club Congress in Chicago. The presentation was made by Thomas E. Wilson. Philip was one of six boys in the United States who received this award in Meat Animal contests. He also had expenses paid to the Congress for six days and received a gold watch from Mr. Wilson for being the top boy in meat animal projects in the state of New York.

Philip is 19 and a sophomore in New York State College of Agriculture at Cornell University. He is in his tenth year of club work having completed 42 projects with more than half of them in beef, swine and sheep. In addition he has taught younger members of the club how to show, handle and judge cattle and sheep. He has fed out 12 Angus steers and has had two Grand Champions at the Western New York 4-H District Show held at the Erie county fair at Hamburg. In addition he won the Showmanship award twice at the same show. In 1947 he bought a registered Angus cow with heifer calf at side from his father.

Since 1947 . . it's been EILEENMERES

EILEENMERE 2631st

Senior Sire:

K. B. EILEENMERE 14
A Son of the "2631st"
Other owners of sons of "2631st" agree to the "14th" being tops.

Junior Sires:

K. B. EILEENMERE 62
Another Son of "2631st"—His Calves Due Soon

HOMEPLACE EILEENMERE 250
A Son of the "999th"

In planning for, and breeding to a top quality Eileenmere herd, we are proud of the results of this program. We welcome visitors to see one of South Carolina's leading Angus herds.

Charles P. Whitesides
SHARON, SOUTH CAROLINA

Coming Events Cast Their Shadows Before Them

See next month's Journal for Mill Stone Farms' Complete Dispersal Sale

3 Good Young Bulls....90 Head Of Beautifully Bred young females, 30 or more with calves by side. Their quality and breeding will merit your approval.

Top Families ***Top Individuals***

Featuring Service and Get of:

KINLOCH ERIAN ERIC **MILL STONE ERIC** **EVERLAD of MEADOWLARK 13th**

April 28th ← Mark This Date → April 28th

Send for Catalog

MILL STONE FARMS **Route 4** **PERU, INDIANA**
J. RICHARD MILLER **PHONE 2476** **R. S. TEMPLE**

SULLIVAN COUNTY ANGUS BREEDERS'

Annual Spring Sale

Wednesday, March 25th, 1953

Sale to begin at 1:00 p. m. at the Milan Sale Pavilion, MILAN, MISSOURI

30 BULLS — 50 FEMALES

Consisting of yearlings and two year olds, many are about 18 months old. They represent the best type and quality from Sullivan and surrounding counties. You can solve your herd bull problem here as Sullivan County bulls are always in demand.

Including bred cows and heifers as well as some very good open heifers. They are from families such as McHenry Barbara, Queen Mother, Erica, Blackcap, Ballindalloch Blackbird, Pride, Elba, Miss Burgess, Barbara Woodson and others.

These cattle include the same bloodlines that have been winning the 4-H carlot Championships at the St. Joseph Baby Beef Shows for four straight years.

They are sired by sons and grandsons of Eileenmere 487th, Prince Eric of Sunbeam, Envious Emulous, Black Prince of Sunbeam and other well known bulls.

Attend This Sale Circuit

March 23d—Howard County Angus Breeders' Sale	Fayette
March 24th—Central Missouri Breeders' Spring Sale	Columbia
March 25th—SULLIVAN COUNTY ANNUAL SPRING SALE	Milan

For Catalogs, write:

V. DEAN REGER, Secretary, NEWTOWN, MISSOURI

Sullivan County Aberdeen-Angus Breeders' Association

MAX MORLOCK, President, Milan, Missouri — **Auctioneer: HUGH MOREHEAD**

LAKE - SHORE
Home of
Queen Hillcrest Stamp
Sire of Quality Registered yearling Bulls and Heifers for sale at this time.
J. P. RAMSEY and SON
Micanopy, Florida

PRAIRIE ANGUS FARM
Our Herd Sire:
EILEENMERE CR 52d
Son of Eileenmere R. 21st
Our Cow Families:
Portlethen Lucy, Edwina, Erica, Pride, Queen Mother, McHenry Barbara.
L. T. SENTER, Owner
George Callahan, Herdsman
ABERDEEN, MISSISSIPPI

Whiteoak Farm
Registered
Aberdeen-Angus Cattle
L. T. WHITE, Owner
P. C. JONES, Manager
745 Powell Drive
RALEIGH, NORTH CAROLINA

From this he has expanded to eight head having sold four, year old calves. He also owns 22 registered Dorset sheep and a Duroc sow and seven pigs. In addition to taking care of 4-H club projects while being a member of the Gowanda high school cross country and track teams, he assisted his dad on their 200 acre farm.

From 4-H work Philip says that "he has gained lasting friendships, received much practical experience and is now receiving profit from his growing herds."

—o—

ANNUAL FUTURITY COLUMBUS, NEBRASKA

The Nebraska Aberdeen-Angus Breeders' Association's annual Futurity Show and Sale will be held March 23, 24 and 25 at Columbus, Nebraska. The three-day event will open with a three-division judging contest and will wind up with the annual sale with Ray Sims and Hugh James auctioneering. The judging contest will be for both the younger generation and adults with Professor M. A. Alexander, of the University of Nebraska, in charge of the program.

For the first time, a Junior Futurity Show for 4-H and F.F.A. members will be held at 1 o'clock on the opening day. Entrants for the Junior Futurity so far include: Charles Beermann, Dakota City; Keith Bentjen, Albion; Dean Cada, Clarkson; Francis Roy Cada, Clarkson; Frank MacCampbell, Ravenna; Louise M. Campbell, Ravenna; Ken Corliss, Hebron; Walter Crook, Rising City; Dick Deets, Gibbon; Jack Dyson, Brunswick; Roger Hahn, Syracuse; Eugene Hynek, Morse Bluff; Joel Jeffrey, Wayne; Janice Johnston, Oak; Donna Mae Kallhoff, Tilden; Duane Kallhoff, Tilden; Ardys Pauline Logan, Diller; Lyle O. Lovitt, Mason City; Mary Ellen Norskov, Loretto; Vance Uden, Bruning; Karen Upton, Madison; Marlene Williams, Clarks and Marvin Williams, Clarks. Cash premiums, ribbons and plaque awards will be presented.

The Senior Futurity show will open Tuesday morning, March 24, with Carlton Corbin, Ada, Oklahoma, serving as judge. So far 45 breeders have listed 142 animals for competition. In addition to ribbons and cash prizes, Ak-Sar-Ben of Omaha will present a plaque to the Supreme Champion of the Show, the Nebraska Association will provide silver trays for the champion bull and female and the Nebraska State Fair will offer a trophy for the best pair. Committee in charge of the Futurity Shows are Percy H. Upton, Madison; Charles F. Beermann, Dakota City and Arnold L. Norskov, Loretto.

The annual business meeting of the association will be held Monday evening at 8 o'clock with the annual banquet scheduled for the following night at 6:30. The judging of sale cattle will be Tuesday afternoon with Wednesday morning being held open for further inspection of these cattle. The ladies organization, known as the "Angus Nebr-Elles", will hold a meeting the morning of March 25 at 9:30 to be followed by an early noon luncheon. The Platte County Agricultural Park on the east edge of Columbus will serve as new location for the events. Ample room and facilities are assured for the convience of both those showing and attending.

—o—

THE WINTER SHOW, VALLEY CITY, NORTH DAKOTA

Thirty-one counties in the state of North Dakota will be represented in the twelfth annual Bull and Heifer Futurity at the Winter Show in Valley City on March 2-7, according to A. M. Paulson, Secretary.

311 animals have been entered by ninety-one breeders. Of these twenty-five are Angus breeders with 105 animals; fifty are Hereford men with 141 entries and sixteen are Shorthorn breeders with sixty-five entries.

In the Junior Futurity, 101 animals have been entered by seventy-five 4-H youth and ten FFA youth in Vocational Agriculture department in high schools throughout the state.

Judges for the Futurity Show to be held Wednesday, March 4, are: A. E. Darlow, Animal Husbandry Department at Oklahoma A. & M. for Angus; Art Killian, Wyoming, Herefords; Don James, Manager of The Hickories, Parderville, Wisconsin, Shorthorns.

Professor Ray Anderson, Animal Husbandry Department at the University of

GREENMERE FARMS

Herd Sires in Service at the Farms

EILEENMERE R. G. 100th—
His greatness as a son of two International Grand Champions ("500th" and Eisa of R. L. S.) and as an individual is equaled by his ability as a sire.

EILEENMERE 4487th—
Acclaimed by many to be the greatest son of the great Eileenmere 487th, the "4487th" is "nicking" well with our cows. His calves look simply wonderful.

BANDOLIERMERE 56th—
Grand Champion Bull at the 1951 Indiana State Fair and possessing the prepotency of his sire, Eva's Bandolier Lad, the "56th" has become one of our mainstays.

EPPONIANMERE 2d—
Grand Champion Bull at the Indiana and Illinois State Fairs and at Denver in 1948. Epponianmere 2d is a proven sire of top cattle. His "Get" won first at 1950 Indiana State Fair.

EILEENMERE 668th—
Another good son of the great "487th" doing a good job at Greenmere. His sons and daughters show much promise.

We have for sale at all times the "Get" of the above sires, which represent one of the best Herd Bull Batteries to be found anywhere.

ROBERT E. GREEN, Owner

Greenmere Farms — Oaktown, Indiana

The 10th Annual

Crawford County Aberdeen-Angus Breeders' Association Sale

Will be Held at Oblong, Illinois, Thursday, April 2. In the New and Large Sale Pavilion (Ample Seating Capacity). At the City Park. Sale Starts Promptly at 12:00 Noon.

30 BULLS — 100 Lots — 70 FEMALES

Herd Sires Represented are Sons and Grandsons of

Eileenmeres 500th, 487th, 85th
Hardwickmere 92
Eva's Bandolier Lad
Prince Sunbeam 29th

The Females Represented are of the Most Popular Families and Blood Lines

★ ★ ★

HAMILTON JAMES, Auctioneer

GARVIN KINCAID, President
Palestine, Illinois

LEWIS HENRY, Vice-President
Oblong, Illinois

For Catalog, Write:
O. B. PRICE, Secretary, OBLONG, ILLINOIS

WE WELCOME VISITORS TO

Gillcrest Farms

"Better Aberdeen-Angus Cattle"

HENRY H. McUMBER, D. D. S.
J. CLARK OSBORNE, D. V. M.
—Owners—

WAKE FOREST, NORTH CAROLINA

Swingin' on the Gate

2,400 pounds of Jeep and People hang from a 42 pound gate! IMPOSSIBLE? NO! WHY? It's an Alprodco tempered ALUMINUM "Life-Time" Gate. Bull-strong, Light and Beautiful. Sizes 4 to 16 foot ready to hang. Also made in galvanized Spring-steel for low cost. Ask for "Life-Time" gates at your lumber dealer or Farm Supply. Get our ONE YEAR—FREE TRIAL offer.

ALPRODCO, INC., BOX F, Mineral Wells, Texas

ABERDEEN-ANGUS LIVE LONGEST

Minnesota, will judge the Junior Futurity entries on Tuesday, March 3.

These four men together with Fred S. Hultz, President of the North Dakota Agricultural College, will select the Grand and Reserve Champions over all breeds as a climax to the show on Wednesday, March 4.

M. L. Buchanan, Chief of Animal Husbandry Department at NDAC is Manager of the Senior Futurity. Assistant Managers in charge of the Junior Futurity are George Strum, NDAC, Extension Livestock Specialist, and Shubel Owen, Assistant Supervisor of Vocational Agriculture Education at NDAC.

Six North Dakota Breeders representing the three beef breeds and the Secretaries of the State Association of Angus, Hereford and Shorthorn breeders are in charge of this unique livestock event where each breeder must enter his herd by September first and designate each particular animal for each class by January first, preceding the show in March. Hence the name "Futurity" because each man is predicting the future development of his respective calves in each age division.

Angus representatives on the Futurity Committee are W. A. Plath, Davenport and Dave Hoflen, Rutland.

Aleshire-Fulton Sale
Springfield, Ohio, September 26th

SUMMARY:

89 Lots	$85,205.00,	average	$ 957.35
4 Bulls	2,005.00,	average	501.22
85 Cows	83,200.00,	average	978.82
Top 5 Head	21,600.00,	average	4320.00
Top 10 Head	32,700.00	average	3270.00
Top 15 Head	40,175.00,	average	2678.33
Top 20 Head	45,310.00,	average	2265.50

Top Bull—Blue Ribbon Lad of Fulton 1489-787, calved September 2, 1951; sire, Blackbird Envious F. 2d 1228019; dam, Springwood Acres Blue Lady 2d 1237230; consigned by Ralph and Harold Fulton, Yellow Springs, Ohio; purchased by E. H. Hutchinson, Xenia, Ohio **625.00**

Second Top Bull (Tie)—Bessie's Mount Annan 1512702, calved April 13, 1951; sire, Ensign of Ada 7th 949679; dam, Blackcap Glencarnock 42d 745612; consigned by L. C. Aleshire, Springfield, Ohio; purchased by Ernest Vallery, London, Ohio **500.00**

Second Top Bull (Tie)—Envious B. of S. W. 2d 1579871, calved April 10, 1952; sire, Greenbrier Envious E. 5th 1161835; dam, Sleepy Hollow Queen Blackbird 134-4901; consigned by L. C. Aleshire, Springfield, Ohio; purchased by Kenneth D. Joy, Rippey, Iowa **500.00**

Top Cow—Blackcap Glencarnock 42d 745-612, calved September 6, 1943; sire, Emirus of Dunira 633878; dam, Blackcap Bessie 17th of Page 464891; consigned by L. C. Aleshire, Springfield, Ohio; purchased by Annewood Farms, and Bottorff, Goshen, Kentucky **6200.00**

Second Top Cow—Blackcap Bessie 2d of S. W. 1085115, calved July 29, 1948; sire, General's Miss Burgess' Boy 866370; dam, Blackcap Bessie 41st of Ada 986993; consigned by Ralph and Harold Fulton, Yellow Springs, Ohio; purchased by Glenn E. Yount, Staunton, Virginia **4400.00**

BULLS:

Black Peer of Fulton 1482241, (Ralph and Harold Fulton), calved 4-2-51; sire, Prince Envious DJR 1078398; W. D. Pedigo, Staunton, Virginia 380.00

Bessie's Mount Annan 1512702, (L. C. Aleshire), calved 4-13-51; sire, Ensign of Ada 7th 949679; Ernest Vallery, London, Ohio 500.00

Blue Ribbon Lad of Fulton 1489787, (Ralph and Harold Fulton), calved 9-2-51; sire, Blackbird Envious F. 2d 1228019; E. H. Hutchinson, Xenia, Ohio 625.00

Envious B. of S. W. 2d 1579871, (L. C. Aleshire), calved 4-10-52; sire, Greenbrier Envious E. 5th 1161835; Kenneth D. Joy, Rippey, Iowa 500.00

COWS:

Blackcap Glencarnock 42d 745612, (L. C. Aleshire), calved 9-6-43; sire, Emirus of Dunira 633878 and Blackcap Bessie 8th, (L. C. Aleshire), calved 5-1-52; sire, Greenbrier Envious E. 5th 1161835; Annewood Farms & Bottorff, Goshen, Ky. 6200.00

Blackcap Bessie 2d of S. W. 1085115, (Ralph and Harold Fulton), calved 7-29-48; sire, General's Miss Burgess' Boy 866370; Glenn E. Yount, Staunton, Va. 4400.00

Blackcap Bessie 3d of Fulton 1570863, (Ralph and Harold Fulton), calved 4-11-52; sire, Black Peer of Fulton 1482241; Elder Welch, Yellow Springs, Ohio 3100.00

Blackcap B. of Springwood Acres 1344909, (L. C. Aleshire), calved 4-25-50; sire, Ensign of Ada 7th 949679; John T. Kinsinger & Son, Cambridge City, Indiana 4200.00

Blackwood Springwood Acres 2d 1344919, (L. C. Aleshire), calved 6-1-50; sire, Kindred of Glencarnock 1084889; Anthony Wingert, Blanchester, Ohio 770.00

Blackwood Springwood Acres 1344926, (L. C. Aleshire), calved 7-26-50; sire, Ensign of Ada 7th 949679; Anthony Wingert, Blanchester, Ohio 700.00

Blackwood Lady K. 1512704, (L. C. Aleshire), calved 5-1-51; sire, Kindred of Glencarnock 1084889; W. D. Pedigo, Staunton, Virginia 485.00

Fulton's Georgina 2d 1482242, (Ralph and Harold Fulton), calved 4-30-51; sire, Blackbird Envious F. 2d 1228019; R. G. Logan, Van Wert, Ohio 1775.00

Fulton's Georgina 1349638, (Ralph and Harold Fulton), calved 6-15-50; sire, Envious Georgina of R. K. 2d 957941 ..... 3100.00

Fulton's Jilt 1489789, (Ralph and Harold Fulton), calved 9-15-51; sire, Envious Georgina of R. K. 2d 957941; W. E. Stephens, Nashville, Tennessee 1000.00

Jestress 3d of Springwood 1321555, (L. C. Aleshire), calved 7-2-50; sire, Prince Bardolier 34th 1041716; Harold A. Etling, Marshallville, Ohio 1725.00

GOOD COWS
GOOD BULLS
GOOD BREEDING
GOOD FAMILIES

Blue Lake Plantation

ERIC C. BIEDENHARN, Owner

BOVINA, MISSISSIPPI

W. M. SMITH, JR., President
Birdeye

T. W. SLOAN, Vice-Pres.
Morrillton

T. R. JONES, Vice-Pres.
Tuckerman

DIRECTORS

R. E. SALLEE
Pocahontas

VERNON SCOTT
Tillar

LUCIAN SLOAN, JR.
Imboden

M. C. JENKINS
Hughes

KEITH SHOFFNER
Fayetteville

B. T. FOOKS
Camden

HARLAN McALISTER
Everton

Arkansas Aberdeen-Angus Breeders Association

LOUIS B. JONES, Secretary-Treasurer, Madison, Arkansas

Selected Sale of Fitted Animals

—Popular Families—

10 BULLS · 50 FEMALES

Arkansas Live Stock Show Grounds at 1:00 p. m.

March 18th, Little Rock, Arkansas

These animals from the more promising Angus Herds of the State

Consignors

B. J. BURKETT	Stuttgart	W. V. SHOFNER	Fayetteville
A. L. CROUCH	Batesville	B. T. FOOKS	Camden
P. J. CONDRY	Plainview	W. M. SMITH	Birdeye
MABLE GEISECK	Parkin	BUDDY MURRAY	Wynne
TOM JONES	Tuckerman	HARLAN McALISTER	Everton
W. P. MORAN	Magnolia	W. D. WILMANS	Newport
C. W. BARNETT	Batesville	WAYNE EASON	Lepanto
AL PRESTRIDGE	Marianna	LIVESTOCK EXPERIMENT STATION	Batesville
HARRY C. BROWN	Leslie	DAN FELTON	Marianna
A. C. DeCLERK	Pocahontas	HARRY ROGERS	Hughes
HOWARD CRANOR	Forrest City	C. F. McPHERSON	Searcy
HERBERT THOMAS	Fayetteville	WILSON BROTHERS	Stuttgart

For Catalog, Write:
LOUIS JONES, MADISON, ARKANSAS

E. H. (Red) ANDERSON for the Aberdeen-Angus JOURNAL

Arkansas Aberdeen-Angus Breeders' Association

CHOCTAW RANCH

Joint owner with Perdido Ranch of

Globe Hill Eileenmere 3505th

(A son of the "999th 35")

Dr. R. B. Spires, Owner

DeFuniak Springs, Florida

KEITH MILLER, Manager

RED BAY, FLORIDA

Farnam "LIFETIME" NECK CHAIN TAGS

★ TAGS of wear-resistant, rust-proof aluminum alloy. Light weight, yet tough!

★ BIG NUMBERS (both sides) deep cut, with black enamel baked in. Easy to read!

★ Twist-link CHAIN zinc plated, rust proof. Full 40" length.

★ RING FASTENER of spring steel, cadmium plated. Won't rust. Stays shut, yet easy to open.

SAMPLE mailed Postpaid for $1

POSTPAID (Prepaid) PRICES Direct TO YOU!
SETS (Chain, Tag & Fastener)-$1.50 each
Tags-90c each. Chains-50c each. Fasteners-15c each. Send Order to Dept. NC-4

FARNAM EQUIPMENT COMPANY
Omaha, Nebraska or Phoenix, Arizona

Black Jestress of Fulton 1340645, (Ralph and Harold Fulton), calved 11-7-50; sire, Envious Georgina of R. K. 2d 957941; Dorothy Wall & Sons, Lebanon, Indiana ... 2025.00

Black Jestress of Fulton 2d 1489788, (Ralph and Harold Fulton), calved 9-3-51; sire, Envious Georgina of R. K. 2d 957941; Shadow Isle Farms, Red Bank, New Jersey ... 1550.00

Fulton's Witch 2d 1482252, (Ralph and Harold Fulton), calved 6-10-51; sire, Mr. Angus D. J. R. 20th 1256017 ... 1050.00

Springwood Acres Witch 1344822, (L. C. Aleshire), calved 6-8-50; sire, Glencarnock Barbaro 2d 1007675; Forest Hills Farms, Mt. Victory, Ohio ... 1600.00

Fulton's Miss Burgess 3d 1228023, (Ralph and Harold Fulton), calved 7-20-49; sire, Envious Georgina of R. K. 2d 957941; Anthony Wingert, Blanchester, Ohio ... 730.00

Burgess Maid of Springwood 1321554, (L. C. Aleshire), calved 5-20-50; sire, General of Angus Valley 670097; Anthony Wingert, Blanchester, Ohio ... 700.00

Miss Burgess of Springwood 1321557, (L. C. Aleshire), calved 8-13-50; sire, Prince Bardolier 34th 1041716; Shadow Isle Farms, Red Bank, New Jersey ... 1500.00

Springwood Acres Boquet 1537094, (L. C. Aleshire), calved 4-15-51; sire, Ensign of Ada 7th 949679; Walter Leffler, Delaware, Ohio ... 550.00

Springwood Acres Miss Burgess 1537095, (L. C. Aleshire), calved 4-15-51; sire, Ensign of Ada 7th 949679; E. J. Duprey & Sons, Marion, Ohio ... 525.00

Fulton's Miss Burgess 6th 1482244, (Ralph and Harold Fulton), calved 5-18-51; sire, Envious Georgina of R. K. 2d 957941; Floyd Dievert, Lancaster, Kentucky ... 425.00

Fulton's Miss Burgess 7th 1482248, (Ralph and Harold Fulton), calved 5-30-51; sire, Envious Georgina of R. K. 2d 957941; Hormell's Farm, Liberty, Missouri ... 500.00

Fulton's Bustling Maid 2d 1489792, (Ralph and Harold Fulton), calved 9-25-51; sire, Envious Georgina of R. K. 2d 957941; W. D. Pedigo, Staunton, Virginia ... 590.00

Miss Burgess G. 2d 1506109, (L. C. Aleshire), calved 7-28-51; sire, General of Angus Valley 670097; Forest Hills Farms, Mt. Victory, Ohio ... 775.00

Glencarnock Zara 4th 1037940, (L. C. Aleshire), calved 5-17-47; sire, Repeater of Wheatland 11th 546658; Shadow Isle Farms, Red Bank, New Jersey ... 2100.00

Zara of Springwood Acres 3d 1344912, (L. C. Aleshire), calved 5-3-50; sire, Kindred of Glencarnock 1084889; Paul Varga & Sons, Columbus, Ohio ... 1100.00

Zara of Springwood Acres 2d 1344917, (L. C. Aleshire), calved 5-26-50; sire, Glencarnock Barbaro 2d 1007675; Shadow Isle Farms, Red Bank, New Jersey ... 2100.00

Zara of Fulton 1482240, (Ralph and Harold Fulton), calved 4-18-51; sire, Envious Georgina of R. K. 2d 957941; J. M. Stambaugh & Son, Ada, Ohio ... 1000.00

Springwood Acres Zara 2d 1537103, (L. C. Aleshire), calved 4-30-51; sire, Kindred of Glencarnock 1084889; Lynn Brae Farms, Catawba, Virginia ... 775.00

Springwood Acres Zara 3d 1537108, (L. C. Aleshire), calved 5-24-51; sire, Glencarnock Barbaro 2d 1007675; Lynn Brae Farms, Catawba, Virginia ... 850.00

Zara 6th of Springwood 1534817, (L. C. Aleshire), calved 9-19-51; sire, General of Angus Valley 670097; Sugar Loaf Farms, Staunton, Virginia ... 885.00

Springwood Acres Elective 1344925, (L. C. Aleshire), calved 7-17-50; sire, Glencarnock Barbaro 2d 1007675; Burwood Farm, Marion, Ohio ... 810.00

Springwood Acres Eve 1537107; (L. C. Aleshire), calved 5-22-51; sire, Glencarnock Barbaro 2d 1007675; Bonnie Brae Farms, Warren, Ohio ... 470.00

Springwood Acres Erelite 1344902, (L. C. Aleshire), calved 3-23-49; sire, Kindred of Glencarnock 1084889; Bradfute & Biddison, Xenia, Ohio ... 575.00

Springwood Acres Eurotia 2d 1494089, (L. C. Aleshire), calved 12-2-50; sire, Kindred of Glencarnock 1084889; Shadow Isle Farms, Red Bank, New Jersey ... 600.00

Springwood Acres Erica 2d 1537098, (L. C. Aleshire), calved 4-24-51; sire, Kindred of Glencarnock 1084889; Edwin H. Eyrich, Mason, Ohio ... 490.00

Fulton's Erica 2d 1482234, (Ralph and Harold Fulton), calved 3-20-51; sire, Envious Georgina of R. K. 2d 957941; Lynn Brae Farms, Catawba, Virginia ... 850.00

Fulton's Erica F. 3d 1482232, (Ralph and Harold Fulton), calved 3-14-51; sire, Envious Georgina of R. K. 2d 957941; Don Hecker, Piqua, Ohio ... 460.00

B.'s Evers Lass 1414770, (L. C. Aleshire), calved 7-28-51; sire, Glencarnock Barbaro 2d 1007675; Burwood Farms, Marion, Ohio ... 610.00

Blackcap Essie 2d 139,837, (L. C. Aleshire), calved 4-1-51; sire, Charmur's Eric M. V. 1074495; Sugar Loaf Farms, Staunton, Virginia ... 725.00

Miss Evergreen E. 4th of Fulton 1482249, (Ralph and Harold Fulton), calved 6-1-51; sire, Envious Georgina of R. K. 2d 957941; Shadow Isle Farms, Red Bank, New Jersey ... 550.00

Fulton's Miss Evergreen E. 3d 1482250, (Ralph and Harold Fulton), calved 6-3-51; sire, Envious Georgina of R. K. 2d 957941; Shadow Isle Farms, Red Bank, New Jersey ... 700.00

Juana of Springwood Acres 2d 1344906; (L. C. Aleshire), calved 4-16-50; sire, Ensign of Ada 7th 949679; Paul Varga & Sons, Inc., Columbus, Ohio ... 1100.00

BURGESS BARDOLIER 7th 1337966

OUR PHENOMENAL BARDOLIER

Calves on the ground sired by the "7th" give us every indication that he will prove a valuable sire for us as has his sire—Raona's Bardolier 3d—proved a great sire for the famous El-Jon herd.

Our consignment to the Arkansas Breeders Spring Fitted Sale, March 18, 1953, at The Arkansas State Livestock Show Grounds, Little Rock, Arkansas.

Three Bred Heifers—all these heifers are bred to BURGESS BARDOLIER 7th, our phenomenal Bardolier—1 Miss Burgess; 1 McHenry Blackcap; 1 Enchantress Trojan Erica; all these heifers are sired by Master Prince of R. K. 16th, a top breeding son of the 1947 International Champion Bull, Master Prince of Sunbeam.

The Erica heifer is a full sister to our consignment to this sale last year that was the second top of the sale—she went to Lyon Angus Farm—she was a top heifer—we think this is a better heifer.

Eastern Arkansas Livestock Breeders' Association Sale, Marianna, Arkansas—sometime in May.

Several open heifers by the old bull, Master Prince of R. K. 16th, and several good producing cows—bred, or with calves at side by BURGESS BARDOLIER 7th.

Calves by the "7th" are looking better daily—they look good when they hit the ground—they look better as they grow older—they just plain look like the "7th" is going to be a great breeding bull—Visit us—See this bull—See his calves.

We have a great young September bull calf sired by Eileenmere 1050th coming along. He is out of a great daughter of Eileenmere 500th, that was purchased in the Tolan 1951 record breaking sale. He looks like a herdsire—great headed—great bodied.

FELTON ANGUS FARMS - MARIANNA, ARKANSAS

DAN FELTON BOB HOLLOWAY, Herdsman DAN FELTON, Jr.

The Grass Will Be Green on Sale Day, March 13th

Selling More Than 200 Angus at the Farm, Grenada, Mississippi

2 PROVEN HERD SIRES • 15 OTHER BULLS • 120 OPEN HEIFERS
30 COWS WITH CALVES • 35 BRED HEIFERS

A Large Selection of Quality Cattle

This is a great offering of Aberdeen-Angus sired by sons of Envious Blackcap B. 6th . . . Eileenmere 85th . . . Eileenmere 500th . . . Eileenmere 487th . . . Black Prince of Sunbeam . . . Quality Prince of Sunbeam . . . Glencarnock Eric of Cremona . . . Blackcap Bardolier, sire of the supreme champion at the Futurity.

The open heifers are sired by a son of Envious Blackcap B. 15th . . . a son of Ravenswood Bandolier 12th . . . two sons of Eileenmere 85th . . . a son of Enchanter of Don Head 16th . . . Bandolier of Indian Creek.

One of the many highlights of the offering is the get and service of Bandolier of Indian Creek. Fourteen of his daughters sell as well as 10 heifers bred to him. He is a real breeding bull, and you'll agree when you see his calves sale day.

The cattle will sell in pasture condition with the exception of a few calves which have been on feed. All of the heifers are officially vaccinated.

We Are Wintering The Cattle For You...

Here are some snapshots of calves by Bandolier of Indian Creek, taken right in a lot with no fancy frills. We think Bandolier of Indian Creek is doing the job as his calves will attest.

ALL OF THESE CALVES ARE SIRED BY Bandolier of Indian Creek.

The heifer on the left is a Blackcap Bessie and the next one is a Jilt.

Yes, we're wintering the cattle for you, and they'll be ready to go on your grass sale day. We think you'll like the individuality of the cattle, and certainly you will find the pedigrees and family names pleasing . . . So make your plans to be with us sale day. There will be a large number to select from.

Families

2 BLACKCAP BESSIES; 1 FANNIE BESS; 3 JILTS; 1 ZARA; 2 BALLINDALLOCH GEORGINAS; 2 MISS WIXES; 1 MAID of BUMMERS; 3 HARTLEY EDELLAS; 1 HARTLEY ELINE; 3 BLAEBERRYS; 1 EULIMA; 4 MISS BURGESSES; 1 HEROINE; 1 LUCY; 3 LADY IDAS; 6 JUANA ERICAS; 9 McHENRY BARBARAS; 16 BLACKCAP EFFIES; 12 GLENCARNOCK ELBAS; 4 FINLARIG ELBAS AND MANY OTHER GOOD ONES.

Sale will start at 11:00 a. m. in a heated sale barn on a paved highway. Grenada is located 100 miles south of Memphis, Tennessee, with good rail connections and an excellent airport. Good hotel and motor court accommodations are available.

Grenada Angus Farm • Grenada, Mississippi

J. D. BRANSCOME — GUY BRANSCOME

Telephone 1505, 1355-J, 706-J

JOHNSTON and SIMS, Auctioneers

More Profits with Market Topping HAMPSHIRES

✓Better Mothers
✓Cheaper Gains
✓MORE Meat

More hog growers are demanding Hampshires to get that extra pig per litter; more pounds of quality red meat per head; and higher dollar value of carcass. Rapid growth, economy of gain, rustling ability and fine carcasses insure added profits. Hampshires are the answer to efficient, profitable, quality pork production. WRITE for

FREE! breed literature; location of bred sow sales; addresses of nearby breeders. SPECIAL: 1 yr. subscription to Hampshire Herdsman, breed magazine — Send $1.00 to

BRED SOWS
By Mail Order!
Save time and time! Let our expert Fieldmen select your seed stock, at your price . . . a free service . . . *satisfaction guaranteed.* Write for details.

HAMPSHIRE SWINE REGISTRY
1146 MAIN ST., PEORIA, ILLINOIS

Our Senior Sire...

BLACKBIRD PRINCE B. H. 3d

A Son of—
PRINCE HOWARD 8th

He is siring the kind of Quality Calves Angus Breeders are buying—

We would like to show them to You—Anytime.

Pine Island Ranch

C. A. O'NEIL, Jr., Owner
FT. LAUDERDALE, FLORIDA
R. F. D. 1

Sunbeam Supremacy

★ ★

Prince Sunbeam 659th
By the "29th"

Prince Sunbeam 611th
By the "158th"

Mated with our Bessie, Katinka, Eulima, Ballindalloch Jilt, Witch of Endor, Maid of Bummers, and other leading female families, reach this attainment in their calves.

Clyde L. Patton Angus Farm

Byhalia - - Mississippi
Box 4100, Memphis, Tennessee

Anderson-Tully Ranches

"In the Cow Country of the South"

Breeding Quality Registered and Commercial Angus

JACK SMITH, Manager

YOKENA, MISSISSIPPI

Juana Erica B. 3d 1537090, (L. C. Aleshire), calved 5-17-51; sire, Glencarnock Barbaro 2d 1007675; Burwood Farm, Marion, Ohio 625.00

Springwood Acres Juana 3d 1537109, (L. C. Aleshire), calved 6-16-51; sire, Glencarnock Barbaro 2d 1007675; Burwood Farm, Marion, Ohio 875.00

Fulton's Juana 1489790, (Ralph and Harold Fulton), calved 9-20-51; sire, Envious Georgina of R. K. 2d 957941; Shadow Isle Farms, Red Bank, New Jersey 750.00

Springwood Acres Missie 1344920, (L. C. Aleshire), calved 6-2-50; sire, Glencarnock Barbaro 2d 1007675; Paul Varga & Sons, Inc., Columbus, Ohio 700.00

Miss Quality Springwood Acres 1537099, (L. C. Aleshire), calved 4-26-51; sire, Ensign of Ada 7th 949679; William G. Owens, Mineral Ridge, Ohio 400.00

Springwood Acres Progress 1344914, (L. C. Aleshire), calved 5-5-50; sire, Kindred of Glencarnock 1084889; Sugar Loaf Farms, Staunton, Virginia 350.00

Springwood Acres Blackbird 9th 1537092, (L. C. Aleshire), calved 4-10-51; sire, Ensign of Ada 7th 949679; William G. Owens, Mineral Ridge, Ohio 560.00

Springwood Acres Blackbird 10th 1537097, (L. C. Aleshire), calved 4-24-51; sire, Kindred of Glencarnock 1084889; Burwood Farm, Marion, Ohio 520.00

Springwood Acres Black Progress 1537102, (L. C. Aleshire), calved 4-29-51; sire, Kindred of Glencarnock 1084889; William G. Owens, Mineral Ridge, Ohio 400.00

Blackbird of Northlane 8th 745775, (L. C. Aleshire), calved 2-12-37; sire, Northlane Blackcap Bard 2d 508409; Kenneth D. Joy, Rippey, Iowa 700.00

Blackbird E. 21st of Ada 727581, (L. C. Aleshire), calved 4-26-43; sire, General of Ada 483257; Shadow Isle Farms, Red Bank, New Jersey 750.00

Fulton's Blackbird 16th 1482229, (Ralph and Harold Fulton), calved 3-1-51; sire, Envious Georgina of R. K. 2d 957941; Burwood Farm, Marion, Ohio 610.00

Fulton's Blackbird 15th 1482233, (Ralph and Harold Fulton), calved 3-15-51; sire, Envious Georgina of R. K. 2d 957941; Burwood Farm, Marion, Ohio 600.00

Springwood Acres Blackbird 8th 1537093, (L. C. Aleshire), calved 4-11-51; sire, Ensign of Ada 7th 949670; L. S. Preston, Alger, Ohio 450.00

K. Blackbird 1414761, (L. C. Aleshire), calved 5-12-51; sire, Kindred of Glencarnock 1084889; Edwin H. Eyrich, Mason, Ohio 400.00

B. Blackbird 2d 1414768, (L. C. Aleshire), calved 6-22-51; sire, Glencarnock Barbaro 2d 1007675; Steveway Farms, Nashville, Tennessee 750.00

B. Blackbird 6th 1414771, (L. C. Aleshire), calved 7-30-51; sire, Glencarnock Barbaro 2d 1007675; Paul Varga & Sons, Inc., Columbus, Ohio 475.00

Springwood's Blackbird B. 12th 1292980, (L. C. Aleshire), calved 9-28-50; sire, Glencarnock Barbaro 2d 1007675; John W. Howell, Springfield, Ohio 400.00

Fulton's Blackbird 14th 1482227, (Ralph and Harold Fulton), calved 1-3-51; sire, Envious Georgina of R. K. 2d 957941; Anthony Wingert, Blanchester, Ohio 675.00

Fulton's Lady Blackbird 9th 1340631, (Ralph and Harold Fulton), calved 4-8-50; sire, Envious Georgina of R. K. 2d 957-941; Bradfute & Biddison, Xenia, Ohio 590.00

Fulton's Blackbird 16th 1489793, (Ralph and Harold Fulton), calved 11-5-51; sire, Prince Sun Rae D. J. R. 50th 1256027; Shadow Isle Farms, Red Bank, N. J. 675.00

Springwood Acres Queen 1344923, (L. C. Aleshire), calved 6-17-50; sire, Glencarnock Barbaro 2d 1007675; Neeley Farms, Pleasantville, Ohio 785.00

Fulton's Eline 5th 1482251, (Ralph and Harold Fulton), calved 6-10-51; sire, Blackbird Envious F. 2d 1228019; D. B. Holland & Son, Cardington, Ohio 335.00

Springwood Acres Blue Ribbon 1344921, (L. C. Aleshire), calved 6-4-50; sire, Glencarnock Barbaro 2d 1007675; Paul Varga & Sons, Inc., Columbus, Ohio 700.00

Springwood Acres Blue Ribbon 2d 1344913, (L. C. Aleshire), calved 5-5-50; sire, Kindred of Glencarnock 1084889; Carlton Diefenthaler, Curtice, Ohio 985.00

Blue Ribbon Lady K. 1512703, (L. C. Aleshire), calved 4-24-51; sire, Kindred of Glencarnock 1084889; Edwin H. Eyrick, Mason, Ohio 600.00

Springwood Acres Blue Lady 5th 1537100, (L. C. Aleshire), calved 4-28-51; sire, Ensign of Ada 7th 949679; Burwood Farm, Marion, Ohio 600.00

Fulton's Euthalla 3d 1482243, (Ralph and Harold Fulton), calved 5-8-51; sire, Blackbird Envious F. 2d 1228019; Sugar Loaf Farms, Staunton, Virginia 500.00

Euthalla of Springwood Acres 1537104, (L. C. Aleshire), calved 5-8-51; sire, Glencarnock Barbaro 2d 1007675; Highlands Farm, Round Hill, Virginia 525.00

Euthalla of Springwood 7th 1534816, (L. C. Aleshire), calved 9-3-51; sire, General of Angus Valley 670097; Highlands Farm, Round Hill, Virginia 490.00

Springwood Acres Jessie 2d 1537105, (L. C. Aleshire), calved 5-9-51; sire, Glencarnock Barbaro 2d 1007675; Bonnie Brae Farms, Warren, Ohio 390.00

Ensign Pride Lady 1414757, (L. C. Aleshire), calved 4-9-51; sire, Ensign of Ada 7th 949679; Walter Leffler, Delaware, Ohio 400.00

Fulton's K. Pride 7th 1482247, (Ralph and Harold Fulton), calved 5-29-51; sire, Blackbird Envious F. 2d 1228019; Shadow Isle Farms, Red Bank, New Jersey 650.00

Fulton's Blackcap 15th 1482231, (Ralph and Harold Fulton), calved 3-10-51; sire, Envious Georgina of R. K. 2d 957941; Sugar Loaf Farms, Staunton, Virginia 390.00

Fulton's Blackcap 16th 1482235, (Ralph and Harold Fulton), calved 3-21-51; sire, Envious Georgina of R. K. 2d 957941; Sugar Loaf Farms, Staunton, Virginia 335.00

Springwood's Princess Lady 1321556, (L. C. Aleshire), calved 8-4-50; sire, Prince Bardolier 34th 1041716; Anthony Wingert, Blanchester, Ohio 750.00

Springwood Princess 4th 1534815, (L. C. Aleshire), calved 7-20-51; sire, General of Angus Valley 670097; Edwin H. Eyrich, Mason, Ohio 325.00

Ensign Heather Belle 1414758, (L. C. Aleshire), calved 4-29-51; sire, Ensign of Ada 7th 949679; John W. Howell, Springfield, Ohio 400.00

Blackcap Bessie of Fulton 1340639, (Ralph and Harold Fulton), calved 6-14-50; sire, Envious Georgina of R. K. 2d 957941; Shadow Isle Farm, Red Bank, New Jersey 3700.00

Fulton's Miss Burgess 5th 1340642, (Ralph

Mammoth Cave Angus Breeders'

First Annual Show and Sale

April 1st, 1953 at Horse Cave, Kentucky

SHOW 10:00 a. m. — SALE 1:00 p. m.

6 Bulls • 52 Females

Representing the Best in Bardolier, Sunbeam and Eileenmere Breeding

A screening committee visited every herd making consignments to the sale, and they did just what they were supposed to do—SCREENED! The type and quality of the animals remaining after the visit of the committee are such that a top offering is assured.

The sale will be in the heated pavilion on Highway 31E four miles east of Horse Cave, Kentucky, halfway between Louisville and Nashville and in the "Heart of the Cave Region." Come early to the sale and spend some time with our members and see the sights of Mammoth Cave Region.

Consignors

ROCKY RIDGE FARM	Hodgenville
OAK LAWN FARM	Scottsville
HOMELAND FARMS	Glendale
HENRY E. CHAFFIN and SON	Rineyville
W. B. OWEN	Greensburg
LONNIE ROY HOLLAND	Scottsville
EMMETT D. LYLE and SON	Center
WILMOTH FARMS	Elizabethtown
HAPPY HILL FARM	Horse Cave
F. J. JACKSON and SON	Mud Lick
H. W. SMITH	Horse Cave
C. W. BURRESS	Greensburg
H. B. BRANSTETTER and SON	Horse Cave
E. V. WITHERS and SON	Three Springs
WILLIAM DECKARD	Horse Cave
BARREN RIVER ANGUS FARMS	Gamaliel
R. H. COAKLEY	Mack
RUSSELL MEARS	Munfordville
J. V. FLOYD	Elizabethtown
PAUL R. SMITH and SON	Hardyville
C. W. CAIN and SON	Rineyville
GUS WHEELER	Campbellsville
W. R. BOLTON	Munfordville
KEITH JEWELL	Horse Cave

For Catalogs, write KEITH JEWELL, Sales Manager, Horse Cave, Kentucky

Mammoth Cave Aberdeen-Angus Breeders' Association

HAMILTON JAMES, Auctioneer

—Home of—
PRINCE ROYALIST of SUNBEAM
Son of Prince Sunbeam 20th
LUSAMAR FARMS
Mr. and Mrs. Lawson P. Kiser
Phone Tampa 49-3211
Valrico, Florida

Our Herd Sire:
Bandolier 150th of Wilton
Some of Our Families:
Blackcap Bessies, Zara's Pauline,
Prides, McHenry Barbaras
Young Breeding Stock For Sale At All Times.
MOORE ANGUS FARM
BYHALIA, MISSISSIPPI
DUDLEY R. MOORE, Jr., Owner

LAKEVIEW FARM
(Imported)
Blackbird Evader of White Oak
Being mated to own daughters of Enfileen's Bandolier 2d, Evilesco of Page, Raona's Bardolier 2d, Blackcap Grenadier G. R. 10th, Barbara Bandolier 4th, Raona's Burgess Eston 7th, Bandolier 85th of Wilton, Jock of Le Baron, Revolution 12th of Red Gate.
WALTER R. WILLIAMS
Route 2—Box 920
LAKELAND, FLORIDA

and Harold Fulton), calved 6-26-50; sire, Prince Eric of Fulton 1150335; D. B. Holland & Son, Cardington, Ohio 550.00

Fulton's Blackcap 17th 1482246, (Ralph and Harold Fulton), calved 5-26-51; sire, Blackbird Envious F. 2d 1228019; D. B. Holland & Son, Cardington, Ohio 310.00

Fulton's Blackcap 15th 1493036, (Ralph and Harold Fulton), calved 11-25-51; sire, Prince Sun Rae DJR 50th 1256027; Shadow Isle Farms, Red Bank, N. J. 500.00

Agriculture

(Continued from page 66)

his prosperity and instead of giving God the proper credit and recognition, he assumed a lordship over sacred things (perhaps in immitation of the neighboring sovereigns) and thus he incurred a severe rebuke which incapacitated him for the rest of his life. He became a leper, because he went into the Altar of incense which was in the Holy Place of the Temple, and attempted to burn incense unto the Lord. However, the duty of offering incense was restricted to the priests (the sons of Aaron), who were consecrated for that purpose. These priests were bold enough to oppose the king. Thus we find that Uzziah, who was aspiring to undue honor, was smitten with the degrading disease of leprosy. By invading the priests' office, he was subjected to their control, and ejected from his kingly functions. By intruding into the holy place, he was expelled even from the outer court, and he was placed in a lazar house, which was a place of seclusion for leprous persons from the community. When he died he was buried in the royal burial ground, but not in the royal sepulchres. Thus endeth the story of Uzziah. The chief lesson to be learned from this story is that when we are blessed with a great wealth of the earth's goods, we cannot even then afford to set ourselves up as being equal with God. We must at all times remember that God is supreme in all things, and we must give Him the proper place in our lives. God is the creator of all things—the Father of all mankind, and whether we are blessed with little or much we cannot escape the fact that whatever we have comes to us directly or indirectly from that great motivating power in the universe, which we call God. Most of us will never have the wealth, power, and prosperity which Uzziah had, but we can have humility. We can learn from the story of Uzziah that we must remain humble at all times. Humility is a great asset for both individuals and nations. May it ever be said of us that we "do that which is right in the sight of God."

It is interesting to note that the natural laws of God have not changed throughout the centuries. Basically agriculture is the same today as it was in the earliest biblical days.

SCRIPTURE REFERENCES: II Chronicles 26:10; Zechariah 2:4; 13:5 and Luke 17:7.

JAMES L. NEIGHBOURS

South Carolina Aberdeen-Angus Breeders' Ass'n
TENTH ANNUAL SALE
MARCH 16, 1953 — COLUMBIA, SOUTH CAROLINA
Indoors—Conder Sale Pavilion—Fairwold, South Carolina, 5 miles North of Columbia.
SHOW—10:00 a. m. SALE—1:00 p. m.

10 Bulls
Featuring—
A BLACKBIRD HEIFER
Carrying service of PRINCE ELLERSLIE 2d, a son of Prince Sunbeam 249th.

48 Females
Featuring—
A BLACKCAP HEIFER
Bred to ANKONIAN 3214th, a half brother to the 1952 International Grand Champion, Ankonian 3216th.

"By sheer merit the fastest growing Beef Breed in America today."
Consigned by 18 leading South Carolina herds and have been thoroughly sifted and inspected by the Association Sale committee.
FAMILIES Include: PRIDE — ERICA — ELBA — QUEEN MOTHER — EBLINETTE — HEATHERBLOOM
For Catalogs and Information, write NEIL L. BELL, Jr., Sale Manager
c/o Brays Island Plantation, Yemassee, South Carolina.
Judge—Dr. E. R. BARRICK, Animal Husbandry Department, North Carolina State University
Auctioneer—PAUL GOOD
South Carolina Aberdeen-Angus Breeders' Association

The American Aberdeen-Angus Breeders' Futurity

Our Consignment to the

South Carolina State Breeders' Association Sale

TO BE HELD

March 16, 1953 *at Conder Stock Yards* Columbia, South Carolina

Offers Breeders for the First Time, An Opportunity to Purchase in a State Sale.

Daughters of

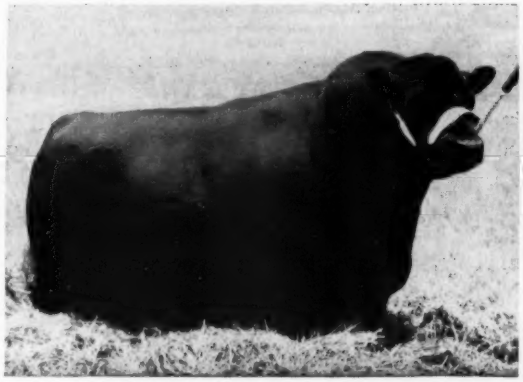

BLACKBIRD GRENADIER G. R. 2d

A top breeding son of the famous Black Bardolier. This offering includes an Elba Erica, a Blackcap, and a Ballindalloch Blackbird. You have seen his offspring before and you know what they will do. Here is your opportunity to buy three of his daughters

Bred to

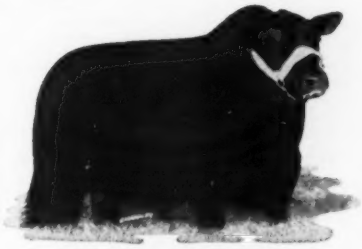

ANKONIAN 3214th

Son of Eileenmere 1032d, 1949 International Grand Champion Bull and a half brother to Ankonian 3216th, the 1952 International Grand Champion.

Here is a pay off combination that should prove outstanding. Grenadier's daughters bred to Ankonian 3214th should produce the kind of calves you will want to keep in your herd.

We are also offering at the same time a Glencarnock Elba by Bandolier 223d of Wilton, a great individual bull. This offering will also carry the service of Ankonian 3214th.

PLAN NOW TO ATTEND THE ANGUS FIELD DAY TO BE HELD ON APRIL 11th AT THE PLANTATION. . . .

They Must Pay—Or—They Don't Stay

Write us your needs *Visitors always welcome*

NEIL I. BELL, Jr., Herd Manager
VERLYN DENNEY, Herdsman
T. B. and Bang's Accredited

BRAYS ISLAND
ANGUS PLANTATION

F. B. DAVIS, Jr., Owner
YEMASSEE, SOUTH CAROLINA

Wyoming Breeders' Show and Sale

Douglas, Wyoming, October 27th

SUMMARY:

89 Lots	$57,590.00, average	719.87
53 Bulls	39,255.00, average	740.66
27 Cows	18,335.00, average	679.06
Top 5 Head	7,450.00, average	1490.00
Top 10 Head	12,425.00, average	1242.50
Top 15 Head	17,085.00, average	1139.00
Top 20 Head	21,570.00, average	1078.50

Top Bull—A Bar A Bardolier R. 7th 1416-672, calved August 7, 1951; sire, Bardolier of R. K. 1064746; dam, Elba Revolution of A Bar A 746049; consigned by J. R. Birdsall, Douglas, Wyoming; purchased by Mrs. W. C. Redfield, Denver, Colorado.. 2000.00

FREE FOR FREE "GET ACQUAINTED" COPY OF AMERICA'S TOP LIVESTOCK MAGAZINE, SEND NAME AND ADDRESS: THE CATTLEMAN 410 E. WEATHERFORD FORT WORTH, TEXAS

NO SALESMAN WILL CALL—YOU ARE NOT OBLIGATED!

Prince Sunbeam 840th

We think is a top Son of the 29th.

He is being bred to popular families, such as Queen Mother, Chieftain Trojan Erica, Erica, Blackbird, Pride of Aberdeen, and Georginas.

VISITORS WELCOME

Dixie Angus Farm

CECIL D. NETTLES, Owner
2 miles south on U. S. 1
CALLAHAN, FLORIDA

Second Top Bull—Ankonian 67th of Colorado 1136754, calved May 24, 1948; sire, Ankonian 10th 836623; dam, Escona E. 44th 745018; consigned by Sam Greenwald, Lingle, Wyoming; purchased by C. C. Hankins, Buffalo, Wyoming 1600.00

Top Cow—Elba Erica D. 12th 858544, calved April 25, 1945; sire, Blackcap Bandolier 10th 723601; dam, Elba Erica D. 658876; consigned by Mary Mueller, Douglas, Wyoming; purchased by Dr. George Haas, Veteran, Wyoming 1200.00

Second Top Cow—Circle H.'s Bonny Bee 987-089, calved April 12, 1946; sire, Eric Estel of Airyland 762871; dam, Bonny Bee of Circle H. 798876; consigned by Mary Mueller, Douglas, Wyoming; purchased by Sterling Harris, Tooele, Utah 1075.00

BULLS:

A Bar A Bardolier R. 7th 1416672, (J. R. Birdsall), calved 8-7-51; sire, Bardolier R. K. 1064746; Mrs. W. C. Redfield, Denver, Colorado 2000.00

Prince Quality of Chestnut 1320237, (Chestnut Valley Ranch, Inc.), calved 7-13-50; sire, Prince Quality M. B. 10th 1097303; Felix Becker, Ashton, Nebraska 1575.00

Prince Quality of Chestnut 2d 1320238, (Chestnut Valley Ranch, Inc.), calved 8-10-50; sire, Prince Quality M. B. 10th 1097303; Oscar Guth, Veteran, Wyoming 975.00

Prince Quality of Chestnut 7th 1413897, (Chestnut Valley Ranch, Inc.), calved 11-20-50; sire, Prince Quality M. B. 10th 1097303; E. D. Seldin, Kersey, Colorado 900.00

Polecat Henry 1432869, (Wilber Clark), calved 5-1-51; sire, General of Bear Tooth 3d 1188528; Felix Becker, Ashton, Nebraska 800.00

Chris Eric 1378827, (Louis M. Ewing and Son), calved 2-20-51; sire, Angustorra Glenn Eric 19th 880322; L. R. Hall, Salt Lake City, Utah 750.00

Don Royal 1390122, (Louis M. Ewing and Son), calved 3-24-51; sire, Angustorra Glenn Eric 19th 880322; Earl F. Lowry, Douglas, Wyoming 1000.00

Eric's Black Boy 1390128, (Louis M. Ewing and Son), calved 4-20-51; sire, Angustorra Glenn Eric 19th 880322; R. B. Cathcart, Adena, Colorado 520.00

Squaw Peaks Enchanter 2d 1473803, (C. Arthur and Russell A. Fawcett), calved 5-1-51; sire, Hecla's Enchanter 4th 926-054; E. D. Seldin, Kersey, Colorado 1000.00

Squaw Peaks Enchanter 4th 1473804, (C. Arthur and Russell A. Fawcett), calved 5-16-51; sire, Hecla's Enchanter 4th 926-054; Bob Powell, Painter, Utah 710.00

Squaw Peaks Blackcap Bandolier 1473806, (C. Arthur and Russell A. Fawcett), calved 5-30-51; sire, Pete Becker, Ashton, Nebraska 700.00

Hecla Bandolier 3d 1527052, (Walter C. Ferguson and Sons), calved 1-21-51; sire, Woodlawn Bandolier 10th 1026882; F. M. Bridges, Keenesburg, Colorado 525.00

Hecla Enchanter B. 1527053, (Walter C. Ferguson and Sons), calved 1-26-51; sire, Woodlawn Bandolier 10th 1026882; Bob Powell, Painter, Utah 850.00

Hecla Elba Bandolier 3d 1527054, (Walter C. Ferguson and Sons), calved 1-31-51; sire, Woodlawn Bandolier 10th 1026882; O. D. Epler, Hillsdale, Wyoming 500.00

Careymere 4th 1503269, (George and Janet Froggatt), calved 3-27-51; sire, Homeplace Eileenmere 101st 1150930; R. B. Cathcart, Adena, Colorado 500.00

Careymere 5th 1503273, (George and Janet Froggatt), calved 4-6-51; sire, Eileenmere 1053d 1047499; R. B. Cathcart, Adena, Colorado 650.00

Careymere 1503274, (George and Janet Froggatt), calved 4-7-51; sire, Eileenmere 1053d 1047499; H. B. Peters, Little Bear, Wyoming 610.00

Careymere 11th 1523717, (George and Janet Froggatt), calved 4-23-51; sire, Homeplace Eileenmere 73d 1076768; Morris Hill, Masters, Colorado 600.00

Careymere 6th 1503278, (George and Janet Froggatt), calved 5-27-51; sire, Eileenmere 1053d 1047499; R. R. Rutledge, Meriden, Wyoming 535.00

Ankonian 67th of Colo. 1136754, (Sam Greenwald), calved 5-24-48; sire, Ankonian 10th 836623; C. C. Hankins, Buffalo, Wyoming 1600.00

Black Bardolier S. F. 29th 1496931, (Oscar Guth), calved 3-21-51; sire, A Bar A Bardolier 29th 1128650; E. D. Seldin, Kersey, Colorado 950.00

Blackcap Bardolier 29th 1496932, (Oscar Guth), calved 3-22-51; sire, A Bar A Bardolier 29th 1128650; R. R. Rutledge, Meriden, Wyoming 600.00

Indian Chief of Goshen 1496836, (George F. Haas and Sons), calved 2-10-51; sire, Indian Chief 8th of Colo. 1039170; Bob Powell, Painter, Utah 620.00

Prince of Goshen 7th 1496837, (George F. Haas and Sons), calved 2-25-51; sire, Indian Chief 8th of Colo. 1039170; R. R. Rutledge, Meriden, Wyoming 550.00

Prince Georgina of Goshen, (George F. Haas and Sons), calved 5-10-51; sire, Georgina's Ever Prince 5th 1017697; Sullivan and Co., Medicine Bow, Wyoming 425.00

Ever Prince Excel of Goshen 1555470, (George F. Haas and Sons), calved 7-17-51; sire, Georgina's Ever Prince 5th 101-7697; Mark Foster, Cheyenne, Wyoming 575.00

Blackbird Blackline of Thar 1441948, (Horton Angus Ranch), calved 4-20-51; sire, Sunshine Prince 135th 1136806; Frank Bliss, Little Bear, Wyoming 885.00

Bandolier's Blackcap of Thar 1441949, (Horton Angus Ranch), calved 4-28-51; sire, Sunshine Prince 135th 1136806; H. Betz, Johnston, Colorado 850.00

Wyoming Pride 1533409, (Dell C. Hunnicutt), calved 3-20-52; sire, Sunshine Colorado 43d 980067; Morris Hill, Masters, Colorado 825.00

Black King 1533410, (Dell C. Hunnicutt), calved 3-21-52; sire, Sunshine Colorado 43d 980067; R. R. Rutledge, Meriden, Wyoming 725.00

Black Joe 1533411, (Dell C. Hunnicutt), calved 3-27-52; sire, Sunshine Colorado 43d 980067; N. Park Angus Ranch, Walden, Colorado 700.00

Bardolier Eileenmere Kuper 1475511, (John Kuper), calved 4-25-51; sire, Black Bardolier D. 15th 1191724; T. D. Smart, Atwood, Colorado 850.00

Bardolier Eileenmere Kuper 2d 1476512, (John Kuper), calved 5-3-51; sire, Black Bardolier D. 15th 1191724; Morris Hill, Masters, Colorado 620.00

Bardolier Eileenmere Kuper 4th 1476515, (John Kuper), calved 5-16-51; sire, Black Bardolier D. 15th 1191724; J. A. Eckhardt, Longmont, Colorado 535.00

Black Model of Absaroka 26th, (Homer C. Mann), calved 3-17-51; sire, Black Model 13th 1127146; E. D. Seldin, Kersey, Colo. 550.00

Black Model of Absaroka 27th, (Homer C. Mann), calved 3-21-51; sire, Black Model 13th 1127146; J. A. Eckhardt, Longmont, Colorado 510.00

Black Model of Absaroka 15th, (Homer C. Mann), calved 5-5-51; sire, Black Model 13th 1127146; Frank Bliss, Little Bear, Wyoming 570.00

P. Bar Brunswick 2d 1414883, (Robert F. Peterson), calved 4-20-51; sire, Absaroka Brunswick F. 42d 1143087; E. D. Seldin, Kersey, Colorado 735.00

Blackcap Sirron 2d 1532220, (Morgan N. Norris), calved 2-16-51; sire, Blackcap Dells Lad 3d 960400; Roger Cedarburg, Kimball, Nebraska 510.00

Prince Quality of Sirron 7th 1532236, (Morgan N. Norris), calved 5-20-51; sire, Prince Quality M. B. 10th 1097303; Mark Foster, Cheyenne, Wyoming 535.00

Prince Quality of Sirron 6th 1532239, (Morgan N. Norris), calved 5-23-51; sire, Prince Quality M. B. 10th 1097303; R. C. Simmons, Agate, Colorado 675.00

Earl of Shoshone 1440798, (Glen Schmitt), calved 1-15-51; sire, Bear Tooth Earl 5th 1033788; U Q Cattle Co., Rogerson, Idaho 685.00

Bardell of Shoshone 1440799, (Glen Schmitt), calved 3-14-51; sire, Bear Tooth Earl 5th 1033788; Earl Lowry, Douglas, Wyoming 775.00

Black Cedar 1145477, (W. R. Silver), calved 11-20-48; sire, Imperial Ever Prince 8th 933254; R. R. Rutledge, Meriden, Wyoming 560.00

Careyhurst Blackman 1195643, (W. R. Silver), calved 2-20-49; sire, Eston Escort Quality 3d 745928; Lester F. Jones, Breckenridge, Colorado 700.00

Ellen's Blackman, (W. R. Silver), calved 3-12-52; sire, Careyhurst Blackman 1195-643; U Q Cattle Co., Rogerson, Idaho 1000.00

Pride of Blackman, (W. R. Silver), calved 3-15-52; sire, Careyhurst Blackman 119-5643; Sullivan Co., Medicine Bow, Wyo. 625.00

Rodena Repeater Blackcap 1393376, (R. M. and Deena J. Straw), calved 3-22-51; sire, Howlyn Repeater Blackcap 3d 115-7594; L. R. Hall, Salt Lake City, Utah 525.00

Rodena Michelob Marshall 1385121, (R. M. and Deena J. Straw), calved 3-31-51; sire, Michelob R. M. 5th 1109062; Earl Lowry, Douglas, Wyoming 800.00

Rodena's Proud Repeater 1422916, (R. M. and Deena J. Straw), calved 6-30-51; sire, Howlyn Repeater Blackcap 3d 1157-594; F. M. Bridges, Keenesburg, Colorado 600.00

Rodena Repeater Marshall 4th 1462655, (R. M. and Deena J. Straw), calved 8-10-51; sire, Howlyn Repeater Blackcap 3d 1157-594; R. R. Rutledge, Meriden, Wyoming 610.00

Earl's Prince Marshall 2d 1462656, (R. M. and Deena J. Straw), calved 8-22-51; sire, Eric's Black Earl 1219340; U Q Cattle Co., Rogerson, Idaho 480.00

Enchantress Black Korea 1287150, (M. C. Egelston), calved 3-25-50; sire, Hecla Blackcapper 5th 841587; Zum Brunner, Lusk, Wyoming 1000.00

COWS:

Bertram's Alice 3d 612481, (L. D. Birdsall and Son), calved 3-25-40; sire, Erica's Bertram 505373; U Q Cattle Co., Rogerson, Idaho 935.00

Elba Revolution of A Bar A 746049, (J. R. Birdsall), calved 3-8-43; sire, Prince Revolution of Sunbeam 569484; L. R. Hall, Salt Lake City, Utah 575.00

Blackine Blackcap of Hecla 12th 1527090, (Walter C. Ferguson and Sons), calved 5-31-51; sire, Woodlawn Bandolier 10th 1026882; R. B. Cathcart, Adena, Colorado 425.00

Barbara F. of Hecla 12th 1527094, (Walter C. Ferguson and Sons), calved 8-5-51; sire, Woodlawn Bandolier 10th 1026882; Morris Hill, Masters, Colorado 725.00

Careyhurst Blackbird Dell 1395016, (George and Janet Froggatt), calved 8-6-50; sire, Imperial Bell Boy 2d 863027; T. A. Smart, Atwood, Colorado 600.00

Erica of Careyhurst 3d 1523714, (George and Janet Froggatt), calved 7-4-51; sire, Revolt 11th of Woodlawn 1172383; L. R. Hall, Salt Lake City, Utah 550.00

Erica of Careyhurst 4th 1523715, (George and Janet Froggatt), calved 3-21-51; sire, Marycrest Eileenmere 999th 1197650; Mrs. W. C. Redfield, Denver, Colorado 200.00

Blackbird of Careyhurst 3d 1509159, (George and Janet Froggatt), calved 4-16-51; sire, Evader Bardolier 10th 1076734; Mrs. W. C. Redfield, Denver, Colorado 200.00

Queen of Careyhurst 2d 1509158, (George

Lyon Angus Farm

ERICA EVE of OLIVE BRANCH

Grand Champion Female at the Mississippi State Fair by Prince Envoy of Sunbeam.

We are Consigning

10 GOOD BULLS

to the Mississippi State Bull Sale at Canton, Mississippi, March 11th.

Olive Branch — **JOE E. LYON, Owner**

Mississippi — **C. B. ANDERSON, Manager**

KINTYRE STOCK FARM

PARDOLIER 36th 1196400

Sire: Blackcap Grenadier G. R. 10th 699213	Black Bardolier 480883	Bandolier of Anoka 462299	Blkbd Bandolier of Page
			Barbara McH. of Anoka
		Black Bardella 460791	Bardell Martin 2d
			Blackbird Quality Lot
	Lady Harrison of Grand River 508025	Black Beryl S. 396858	Monarch of Elm Hill
			Blkbd 17th of Grassland
		Blackcap Harrison 1933 468565	Blackcap Subette
			Blackcap Harrison 83d
Dam: Queen Mother F. 6th 726984	Evening Page 726968	Blackbird Bandolier of Page 414212	Glencar, Revolution 6th
			Blackcap Harrison 6th
		Evening Call 726955	Bandolier of Anoka
			Evening Erica 4th
	Queen Ames of Dalrene 665483	Field Marshall of L. 2d 512076	Prince Marshall 9th
			Barbara McH. 36th A.
		Ames of Glenrose 5th 665482	Glenrose Blackman 3d
			Ames of Glenrose

Both the sons and daughters of Pardolier 36th in our 1952 calf crop are exceedingly attractive. His sons look like herd improvers. Inspect the 1952 calf crop.

VISITORS ALWAYS WELCOME

MR. and MRS. COLVILLE C. JACKCON ● GLOSTER, MISSISSIPPI

HERD SIRE:

Maplemere 50th

A Son of Hardwickmere 161st

QUALITY ABERDEEN-ANGUS CATTLE

Crescent Valley Farms

MR. and MRS. W. F. COBB, Owners
M. E. STOCKMAN, Herdsman

CARBON HILL, ALABAMA

Macedon Farms

—Home of—

Whitney Eric 12th

1st Prize—1949 International
1st Prize—1949 Futurity
1st Prize—Reserve Junior Champion—1949 National Angus Show

His sons are potential herd bulls; his daughters are potential herd bull producers. Invest in the progeny of a proven show and breeding bull.

Breeding Stock for Sale at All Times.

James E. Horton & Sons

MADISON, ALABAMA

DOUBLE T T ANGUS FARM

Our Senior Sire:

BLACK KNIGHT 29th of ANGUS VALLEY

We are more than pleased with his first calves. They are the kind any critical Angus breeder will like. We would like to show them to you.

Selling two outstanding heifers carrying his service in Mississippi Association Sale at Batesville, Mississippi, March 6th, 1953.

TOM T. FLOYD, Owner

COMO, MISSISSIPPI

and Janet Froggatt), calved 4-6-51; sire, Evader Bardolier 10th 1076734; Mrs. W. C. Redfield, Denver, Colorado 200.00

Blackbird of Careyhurst 4th 1509160, (George and Janet Froggatt), calved 4-22-51; sire, Evader Bardolier 10th 1076734; Mrs. W. C. Redfield, Denver, Colorado 200.00

Pride of Careyhurst 4th 1509161, (George and Janet Froggatt), calved 4-23-51; sire, Evader Bardolier 10th 1076734; Mrs. W. C. Redfield, Denver, Colorado 200.00

Princess Bandolina of Osben, (George F. Haas and Sons), calved 4-15-51; sire, Georgina's Ever Prince 5th 1017697; Sterling Harris, Tooele, Utah 900.00

Glenelg Eston 665918, (Raymond C. Henke), calved 7-11-41; sire, Eston of Quality 483388; Richard Williams, Tie Siding, Wyoming 975.00

Barbara of Albany 1006093, (Raymond C. Henke), calved 8-6-47; sire, Beebe Eileenmere Q. 4th 914639; Earl Marshall, Tooele, Utah 900.00

Miss June 1533406, (Dell C. Hunnicutt), calved 3-9-52; sire, Sunshine Colorado 43d 980067; Earl Marshall, Tooele, Utah.. 900.00

Elba Erica D. 12th 858544, (Mary Mueller), calved 4-25-45; sire, Blackcap Bandolier 10th 723601; Dr. George Haas, Veteran, Wyoming 1200.00

Blackbird of Delta 921717, (Mary Mueller), calved 9-28-45; sire, George R. of Skillymarno 5th 681112; Duffy's Angus Farms, Longmont, Colorado 600.00

Springhill's Black Lady 987082, (Mary Mueller), calved 4-2-46; sire, Eric Estel of Airyland 762871; O. W. Vance, Hawk Springs, Wyoming 825.00

Circle H.'s Bonny Bee 987089, (Mary Mueller), calved 4-12-46; sire, Eric Estel of Airyland 762871; Sterling Harris, Tooele, Utah 1075.00

Prize of Davenport 987091, (Mary Mueller), calved 4-18-46; sire, Eric Estel of Airyland 762871; T. A. Smart, Atwood, Colo. 700.00

Miss Blackcap Empress 1061685, (Mary Mueller), calved 9-10-47; sire, Rex Blackbird of Delta 921716; Richard Williams, Tie Siding, Wyoming 900.00

Springhill Mountain Lass 987096, (Mary Mueller), calved 5-6-48; sire, Eric Estel of Airyland 762871; F. M. Bridges, Keenesburg, Colorado 850.00

Rodena Lucy 1385130, (R. M. and Deena J. Straw), calved 4-24-51; sire, Howlyn Repeater Blackcap 3d 1157594; Richard Williams, Tie Siding, Wyoming 800.00

Rodena Queenmere Edella 1385132, (R. M. and Deena J. Straw), calved 5-2-51; sire, Howlyn Repeater Blackcap 3d 1157594; Dr. George Haas, Veteran, Wyoming 625.00

Earl's Rodena Erica 1426900, (R. M. and Deena J. Straw), calved 5-22-51; sire, Eric's Black Earl 1219340; Hubbard and Sons, Mitchell, Nebraska 800.00

Ankonia 135th of Wyo. 1336924, (Wyoming Angus Ranch), calved 6-7-50; sire, Ankonian 10th 836623; Earl Marshall, Tooele, Utah 900.00

Entry, O. W. Vance, Hawk Springs, Wyo. 575.00

Cold Saturday-Stanford Farms' Sale

Donelson, Tennessee, October 25th

SUMMARY:

76 Lots	$144,385.00,	average	$1899.80
2 Bulls	3,150.00,	average	1575.00
74 Cows	141,235.00,	average	1908.58
Top 5 Head	35,400.00,	average	7080.00
Top 10 Head	58,250.00,	average	5825.00
Top 15 Head	75,050.00,	average	5003.33
Top 20 Head	87,700.00,	average	4385.00

Top Bull—Black Peer 3d of S. F. 1437558, calved July 1, 1951; sire, Prince Sunbeam 105th 784382; dam, Angus Valley Blackbird 60th 1155751; consigned by Stanford Farms, Donelson, Tennessee; purchased by Joe Werthan, Nashville, Tenn. 2000.00

Second Top Bull—Georgina's Mercury of F. B. 1437554, calved April 12, 1951; sire, Queen's Mercury of F. B. 1200290; dam, Georgina Glencarnock 6th 1037414; consigned by Stanford Farms, Donelson, Tennessee; purchased by J. S. Patterson, New Market, Alabama 1150.00

Top Cow—Raona's Blackcap Bessie 2d 920-658, calved January 2, 1946; sire, Raona's Bardolier 2d 681777; dam, Andelot Blackcap Bessie 6th 716874; consigned by Cold Saturday Farms, Donelson, Tennessee; purchased by Sun-Blest Farms, Noblesville, Indiana 8200.00

Second Top Cow—Pride Eric's Barbarosa 1084394, calved January 3, 1948; sire, Ravenswood Pride Eric 634551; dam, Barbarosa C. S. 3d 837613; consigned by Cold Saturday Farms, Donelson, Tennessee; purchased by Robin Hood Farms, Bixby, Oklahoma 8000.00

BULLS:

Black Peer 3d of S. F. 1437558, calved 7-1-51; sire, Prince Sunbeam 105th 784382; Joe Werthan, Nashville, Tennessee 2000.00

Georgina's Mercury of F. B. 1437554, calved 4-12-51; sire, Queen's Mercury of F. B. 1200290; J. S. Patterson, Newmarket, Alabama 1150.00

COWS:

Barbara Grenada O. F. 1451894, calved 12-27-50; sire, Master Prince of R. K. 11th 1060570; Joe Werthan, Nashville, Tenn. 1200.00

Black Lass of S. F. 1427398, calved 4-12-51; sire, Master Prince of R. K. 11th 1060570; Sun Lake Farm, Lutz, Florida 1500.00

S. F. Sunnyside Pride 2d 1427407, calved 8-7-51; sire, Master Prince of R. K. 11th 1060570; Joe Werthan, Nashville, Tenn. 675.00

Prince's Monabelle S. F. 1534412, calved 9-19-51; sire, Master Prince of R. K. 11th 1060570; Bluegrass Farm, Lancaster, Ky. 400.00

Daisy of S. F. 1427403, calved 5-29-51; sire, Master Prince of R. K. 11th 1060-570; Steveway Farms, Nashville, Tenn. 700.00

Elba of S. F. 11th 1534411, calved 9-15-51; sire, Master Prince of R. K. 11th 1060570; R. B. Sanderson, Mooresville, Alabama 375.00

S. F. Erica 4th 1534415, calved 10-24-51; sire, Master Prince of R. K. 11th 1060-570; Shadow Isle Farm, Red Bank, New Jersey 700.00

S. F. Pride Kindness 1534410, calved 8-23-51; sire, Black Peer 57th of Angus Valley 1191883; Lyon Angus Farm, Olive Branch, Mississippi 835.00

Blackcap Bessie C. S. 3d 1370948, calved 1-8-51; sire, Prince Burgess C. S. 1100-686; Ralph L. Smith, Chillicothe, Missouri 4600.00

S. F. Pride Ever 1427405, calved 7-17-51; sire, Blakeford Grenadier's Major 852016; Double E Angus Farm, Madison, Tenn. 550.00

MIMOSA ROW

H. PHILIP SPEIR, M.D., Owner

GREENVILLE, ALA.

BILL DENTON, MANAGER

Senior Herd Sire: EILEENMERE 513th—A son of the "85th"

Junior Herd Sire: EILEENMERE 1186th, Son of the "500th"

Future Junior Sire: BANDOLIERMERE 195th, A son of Eva's Bandolier Lad

In Herd are 8 Granddaughters of "487th"—50 Granddaughters of "85th"

VISITORS WELCOME

Calves are arriving early from these—Mostly by Eileenmere 513th.

Runacres Blackbird 4th 1398179, calved 5-17-51; sire, Blakeford Grenadier's Major 852016; Joe Werthan, Nashville, Tenn. 750.00

Macedon Blackcap Missie 3d 1360893, calved 3-18-51; sire, Whitney Eric 12th 112-7156; Keefauver Brothers, Jonesboro, Tennessee 1650.00

Augusta 1472314, calved 5-1-51; sire, Prince S. 57th 806421; Joe Werthan, Nashville, Tennessee 650.00

Elba's Lass 1472794, calved 6-25-51; sire, Burgess of Bellevue 5th 1138572; R. M. Williams, Clarksville, Tennessee 325.00

Blackbriar Mignonne 26th 1379763, calved 10-23-50; sire, Jock's Escort of Blackbriar 1070735; King Merritt, Bovina, Mississippi 800.00

Ravenwood's Pride Lassie 1387743, calved 12-17-50; sire, Hardwickmere 64th 728-707; Joe Werthan, Nashville, Tennessee 900.00

Elba of S. F. 10th 1427401, calved 5-14-51; sire, General 218th of Macmor 927240; T. A. Stokes, Baton Rouge, Louisiana 600.00

Blackcap of Runacres 1398181, calved 5-21-51; sire, Bardolier of Shadow Isle 1065-294; Harpeth Valley Farm, Brentwood, Tennessee 800.00

Minquas Blackbird 6th 1398046, calved 4-28-51; sire, R. L. S. Black Prince 14th 996511; E. E. Alsup, Donelson, Tennessee 600.00

Janet of S. F. 1337481, calved 8-10-50; sire, Prince Eldor of Sunbeam 894329; Joe Werthan, Nashville, Tennessee 750.00

S. F. Sunnyside Pride 1337483, calved 8-27-50; sire, Burgess Bandolier of Anoka 8th 1022319; Joe Werthan, Nashville, Tennessee 1200.00

S. F. Blackcap 1337484, calved 10-2-50; sire, Burgess Bandolier of Anoka 8th 102-2319; W. L. Sawyer & Sons, Albany, Ky... 575.00

S. F. Bertha 1337479, calved 7-27-50; sire, Burgess Bandolier of Anoka 8th 1022319; M. Migliore, Cookeville, Tennessee 750.00

S. F. Eline 1337485, calved 11-18-50; sire, Burgess Bandolier of Anoka 8th 1022319; Cold Saturday Farms, Donelson, Tenn. 1200.00

Sawyer's Blackcap S. F. 1303529, calved 5-7-50; sire, Burgess Bandolier of Anoka 8th 1022319; Angus Valley Farm, Tulsa, Oklahoma 2000.00

Princetonian 3d 1370938, calved 10-3-50; sire, Prince Burgess C. S. 3d 1100687; Rudy & Waddy, Donelson, Tennessee 1300.00

Barbaric C. S. 10th 1370934, calved 9-3-50; sire, Ravenswood Pride Eric 634551; Ted Horner, Centerville, Tennessee 1000.00

Anoka Barbara C. S. 6th 1370947, calved 1-6-51; sire, Prince Burgess C. S. 1100-686; Perdido Ranch, Pensacola, Florida 3500.00

Anoka Barbara C. S. 8th 1540736, calved 11-10-51; sire, Prince Burgess C. S. 1100-686; Edgehill Farm, Glendon, Maryland 2000.00

Barbara Woodson C. S. 2d 1373726, calved 1-21-51; sire, Prince Burgess C. S. 1100-686; Jones Contrivance Farms, Reisterstown, Maryland 1050.00

Princess Pride C. S. 8th 1454292, calved 5-4-51; sire, Prince Sunbeam 404th 1078-674; Good Earth Stock Farm, New Florence, Missouri 1000.00

Barbara Rose C. S. 2d 1370954, calved 1-29-51; sire, Prince Burgess C. S. 1100-686; Marydale Farms, St. Francisville, Louisiana 2800.00

Georgina C. S. 8th 1540731, calved 10-18-51; sire, Prince Burgess C. S. 1100686; Sun Blest Farm, Celina, Ohio 1700.00

Georgina C. S. 9th 1540732, calved 10-18-51; sire, Prince Burgess C. S. 1100686; Double E Angus Farm, Madison, Tenn. 1450.00

Witchcraft C. S. 8th 1540724, calved 9-27-51; sire, Prince Burgess C. S. 1100686; Grand River Farm, Webberville, Michigan.. 1750.00

Princess Pride C. S. 11th 1540729, calved 10-10-51; sire, Prince Burgess C. S. 110-0686; Sunbeam Farm, Miami, Oklahoma 1500.00

Gammer Grace C. S. 2d 1454290, calved 2-12-51; sire, Prince Sunbeam 404th 1078-674; King Merritt, Bovina, Mississippi 4750.00

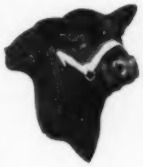

—THE HOME OF—

K. B. EILEENMERE 9th

Our Great Breeding Son of "2631st"

Breeding Stock For Sale

WE LIKE VISITORS

"They are our best friends and future customers."

High-Peak Angus Farm

EARL B. SEARCY, Sr. & SON, Owners — VALDESE, NORTH CAROLINA, 5 miles Southeast — C. C. SIMMONS, Herdsman

—VISIT THE—

Southern Headquarters Bandolier and Bardolier Breeding Establishment

Home of—WHITNEY BANDOLIER 1302d

"Right here in Mississippi, you can get foundation stock or herd-improving Aberdeen-Angus cattle. They came from the Top Herds."

The American Aberdeen-Angus Breeders' Futurity

BOVINA, **KING MERRITT RANCH** MISSISSIPPI

8 miles East of Vicksburg on old Highway 80. Phone: County 761 M 4

We Have Recently Purchased

the 1/3 interest in the "45th" held by Appalachian Angus Farm to increase our share in this great sire to 66 2/3%.

W. B. "Bill" McSpadden of Chilhowie, Virginia is now the only co-owner.

His calves are all that we hoped for!!! AND MORE—

Visit our farm —anytime.

We would like to show the COW HERD . . . HERD BULLS . . . and our SALE HEIFERS.

Remember the Date

OCTOBER 16th, 1953

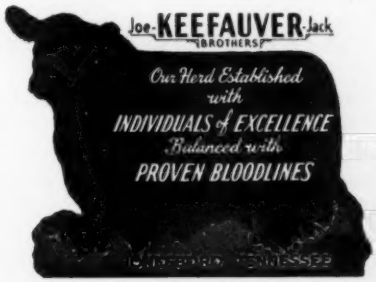

NOW is the Time to Send for Your FREE Copy of

The American Brahman

P. O. Box 2084 HOUSTON 1, TEXAS

Keep up with the Latest on Brahman Cattle and Associated Industries.

Boxwood Farm

"One of North Carolina's Oldest"

Herd Sires:

ENVIOUS ZAR of ELK HILL

—and—

ELLERSLIE ENVIOUS 3d

MARGARET C. WOODSON

Owner

MOCKSVILLE, NORTH CAROLINA

DAISY *Cattle Markers*

PROTECTED BY 10 U. S. PATENTS

Delivery one to three days, postpaid. Furnished assembled with adjustable chain. Large numbers on marker block inlaid. Neck Chains locked by key ring.

NO. 21—FOR NECK. Adjustable chain. Numbered both sides. $13.25 per doz.

NO. 22—For calves and young stock. $10.95 per doz.

NO. 17—FOR HORNS. Adjustable chain, $9.20 per doz.

NO. 25M—Marker Plates without chain. Key Ring Fasteners. $7.50 per doz.

NO. 38—DOUBLE PLATE NECK CHAIN. Upper portion strap; lower portion chain. $14.50 per dozen.

NO. 25—DOUBLE PLATE ALL CHAIN MARKER. Marker Plates SOLID BRASS, numbered both sides. Chain is brass plated. Weight, 1 lb. each.

Price: $16.75 per doz.

Sample mailed for $1.00 Write for folder.

GOLDEN ARROW FARMS

Dept. AJ Box 7 Huntington, Indiana

Epponia C. S. 8th 1454293, calved 3-12-51; sire, Prince Sunbeam 404th 1078674; Dr. R. B. Spires, De Funiak Springs, Florida.... 1150.00

Flower Girl 1370950, calved 1-12-51; sire, Prince Burgess C. S. 1100686; Edgehill Farm, Glendon, Maryland.... 1200.00

Georgina C. S. 7th 1540719, calved 9-13-51; sire, Barbaric C. S. 887810; Harpeth Valley Farm, Brentwood, Tennessee.... 1200.00

Barbara Woodson C. S. 3d 1454294, calved 5-5-51; sire, Barbaric C. S. 887810; Edgehill Farm, Glendon, Maryland.... 900.00

Bardella C. S. 2d 1454297, calved 5-8-51; sire, Barbaric C. S. 887810; Kennedy Farms, Brentwood, Tennessee.... 950.00

Princess Erica C. S. 2d 1454291, calved 4-22-51; sire, Prince Sunbeam 404th 1078674; Kennedy Farms, Brentwood, Tenn.... 625.00

Zara J. C. 4th 1481766, calved 9-21-51; sire, Pride Eric's Bandolier 2d 964396; Ames Plantation, Grand Junction, Tenn.... 900.00

Herotca J. C. 4th 1481767, calved 9-21-51; sire, Pride Eric's Bandolier 2d 964396; Baylor Farm, Cuba, Illinois.... 750.00

Eulalia J. C. 4th 1481761, calved 5-5-51; sire, Pride Eric's Bandolier 2d 964396; Kennedy Farms, Brentwood, Tennessee.... 625.00

Eulalia C. S. 2d 1454300, calved 6-2-51; sire, Blakeford G. R. King 972015; Shadow Isle Farm, Red Bank, New Jersey.... 750.00

Barbara Meadows 11th 1421751, calved 3-2-51; sire, Antonian C. S. 2d 641558; G. H. Stokes, Baton Rouge, Louisiana.... 600.00

Eileen Meadows 6th 1421749, calved 2-20-51; sire, Antonian C. S. 2d 641558; Kennedy Farms, Brentwood, Tennessee.... 500.00

Pridemere Anne 1345251, calved 10-31-50; sire, Black Peer 29th of Angus Valley 1033030; Steveway Farms, Nashville, Tennessee.... 1450.00

Fenbrook's Mayflower 1345247, calved 7-23-50; sire, Black Peer 29th of Angus Valley 1033030; Joe Werthan, Nashville, Tenn.... 800.00

Elba C. S. 1464249, calved 4-13-51; sire, Andelot Quartermaster 839415; Joe Werthan, Nashville, Tennessee.... 600.00

Raona's Blackcap Bessie 2d 920658, calved 1-2-46; sire, Raona's Bardolier 2d 681777; Sun-Blest Farm, Noblesville, Indiana.... 8200.00

Blackcap Bessie C. S. 3d 1252933, calved 9-2-49; sire, Prince Burgess of Lakewood 2d 846744; Sunbeam Farms, Miami, Okla. 6100.00

Blackcap Bess of White Gates 3d 902409, calved 5-7-46; sire, Prince Sunbeam 28th 629407; End O'Main Farm, Danville, Ky.... 2950.00

Pride Eric's Barbarosa 1084394, calved 1-3-48; sire, Ravenswood Pride Eric 634551; Robin Hood Farm, Bixby, Oklahoma.... 8000.00

Barbarosa C. S. 4th 1268237, calved 1-3-50; sire, Prince Sunbeam 404th 1078674; Steveway Farm, Nashville, Tennessee.... 4000.00

Winsome of Wilmae 120th 965229, calved 4-22-46; sire, Master Ballindalloch 560-676; Grand River Farm, Webberville, Michigan.... 1850.00

Gardenia 2d of Gallowhill 994274, calved 4-19-45; sire, Jago Eric (116774); Elk Hill Farm, Forest, Virginia.... 3000.00

Gardenia of Gallowhill 994275, calved 1-31-45; sire, Jago Eric (116774); Elysian Farms, Haymarket, Virginia.... 4500.00

Good Hope Gammer 4th 896173, calved 9-26-45; sire, Blackbird Bandolier of Page 12th 582955; Hays Ranch, Kerrville, Texas.... 5900.00

Barbara Rose of Anoka 45th 1111115, calved 3-19-47; sire, Prince Bandolier 7th 840968; Baylor Farms, Cuba, Illinois.... 2200.00

Anoka Barbara C. S. 2d 714993, calved 1-29-43; sire, Epponian 12th of Rosemere 542155; Marydale Farm, St. Francisville, Louisiana.... 2700.00

Perella of Le Baron 701913, calved 9-1-42; sire, Enfileen's Bandolier 2d 510436; Edgehill Farms, Glendon, Maryland.... 3500.00

Jock's Barbara C. S. 2d 1033238, calved 4-3-47; sire, Jock of Wheatland 543241; Lakewood Farms, Mukwonago, Wisconsin.. 3600.00

Erianna B. 7th 566888, calved 3-8-39; sire, Envious Blackcap B. 6th 504417; Elk Hill Farm, Forest, Virginia.... 5000.00

Erianna C. S. 927051, calved 3-13-46; sire, Jock of Wheatland 543241; Old Elkton Farm, Forest, Virginia.... 7200.00

Miss Burgess 8th of Raona 914863, calved 1-22-46; sire, Raona's Bardolier 2d 681-777; Old Elkton Farm, Forest, Virginia.... 3290.00

Miss Georgette 4th of Oakview 907065, calved 4-12-45; sire, Black Burgess of Oakview 3d 757180; Dodalfa Farms, Philadelphia, Tennessee.... 1500.00

Jock's Pride C. S. 927055, calved 3-25-46; sire, Jock of Wheatland 543241; R. M. Williams, Clarksville, Tennessee.... 1000.00

Sunset Bea 717788, calved 11-28-41; sire, Burgess' Embers 595306; Lyon Angus Farm, Olive Branch, Mississippi.... 900.00

Miss Wix S. B. 21st 1204965, calved 3-7-49; sire, Andelot Zar General 744250; Kennedy Farms, Brentwood, Tennessee.... 1250.00

Juana of Sweet Briar 2d 1204971, calved 5-7-49; sire, Andelot Zar General 744250; Kennedy Farms, Brentwood, Tennessee.... 1800.00

Glen Mary Heroine 4th 1315796, calved 5-10-50; sire, Epponian of Tacaro 5th 890-451; Harpeth Valley Farm, Brentwood, Tennessee.... 1000.00

Keefauver Brothers Sale

Jonesboro, Tennessee, October 24th

SUMMARY:

64 Lots	$96,370.00,	average	$1505.78
15 Bulls	21,085.00,	average	1405.66
49 Cows	75,285.00,	average	1536.42
Top 5 Head	14,600.00,	average	2920.00
Top 10 Head	26,900.00,	average	2690.00
Top 15 Head	37,450.00,	average	2496.66
Top 20 Head	47,100.00,	average	2355.00

Top Bull—Homeplace Eileenmere 385th 155-6346, calved January 2, 1951; sire, Homeplace Eileenmere 52d 1063183; dam, Brock's Blackbird 10th of Howard 603-169; consigned by Keefauver Brothers, Jonesboro, Tennessee; purchased by Leonard and Reedy, Jonesboro, Tennessee.... 3500.00

Second Top Bull—K. B. Eileenmere 62d 138-9074, calved January 1, 1951; sire, Eileenmere 2631st 812285; dam, K. B. Erica 937609; consigned by Keefauver Brothers, Jonesboro, Tennessee; purchased by Charles P. Whiteside, Sharon, South Carolina.... 2700.00

Top Cow—Blackcap Bessie Brown 2d 1499-465, calved April 20, 1951; sire, Coquette's Lad of S. W. 1085107; dam, Blackcap Bessie Brown 1215538; consigned by Jim Leonard and Ed Reedy, Jonesboro, Tennessee; purchased by C. C. Lincoln,

Introducing—Our Herd Sire—

Maplemere Bandolier 300th

Top bull of the 1952 Southern Regional Show and Sale, and top bull of an Alabama auction to date. He is assisted by BANDIE BANDOLIER of M. S. 2d. Visit this 1000 acre Model Ranch, newest in the southland. Located on Scenic View Highway, Alabama 89, just west of Week's Bay.

Scenic View Ranch — O. E. DELCHAMPS, Owner

Fair Hope, Alabama — L. H. HARRIS, Manager

Marion, Virginia 3000.00

Second Top Cow (Tie)—K. B. Blackbird 15th 1510317, calved July 17, 1951; sire, Eileenmere 2631st 812285; dam, Blackbird 5th of Great Oaks 681641; consigned by Keefauver Brothers, Jonesboro, Tennessee; purchased by A. A. Corte and Sons, Luxley, Alabama 2700.00

Second Top Cow (Tie)—K. B. Barbara 18th 1510962, calved May 12, 1951; sire, Eileenmere 999th 890948; dam, Barbara McHenry of Maple Lane 5th 749900; consigned by Keefauver Brothers, Jonesboro, Tennessee; purchased by Penney and James, Hamilton, Missouri 2700.00

BULLS:

Entry, O. L. Shockelford, Arnoldsville, Ga... 1000.00

Homeplace Eileenmere 385th 1556346, (Keefauver Brothers), calved 1-2-51; sire, Homeplace Eileenmere 52d 1063183; Leonard & Reedy, Jonesboro, Tennessee..... 3500.00

K. B. Eileenmere 90th 1510967, (Keefauver Brothers), calved 11-1-51; sire, Eileenmere 999th 890948; T. W. Prather, Concord, Tennessee 2200.00

Entry, John Kemmer, Crossville, Tennessee.. 500.00

K. B. Eileenmere 74th 1454771, (Keefauver Brothers), calved 5-6-51; sire, Homeplace Eileenmere 500th 1068643; George Miller, Jonesboro, Tennessee..... 800.00

K. B. Eileenmere 58th 1383933, (Keefauver Brothers), calved 9-1-50; sire, Eileenmere 2631st 812285; A. A. Corte & Son, Luxley, Alabama 925.00

Entry, Marion Carr, Jonesboro, Tennessee.... 385.00

K. B. Eileenmere 62d 1389074, (Keefauver), Brothers), calved 1-1-51; sire, Eileenmere 2631st 812285; Charles P. Whiteside, Sharon, South Carolina..... 2700.00

K. B. Eileenmere 70th 1389091, (Keefauver Brothers), calved 4-19-51; sire, Eileenmere 2631st 812285; Crouch & Shell, Jonesboro, Tennessee 1450.00

K. B. Eileenmere 88th 1510308, (Keefauver Brothers), calved 5-10-51; sire, Eileenmere 2631st 812285; Harvelawn Angus Farm, Jonesboro, Tennessee..... 625.00

K. B. Eileenmere 76th 1454772, (Keefauver Brothers), calved 5-26-51; sire, Eileenmere 2631st 812285; George Miller, Jonesboro, Tennessee 1425.00

K. B. Bandolier 8th 1389080, (Keefauver Brothers), calved 2-12-51; sire, Prince Bandolier K. B. 1088027; George Williams, Jonesboro, Tennessee..... 2100.00

L. R. Eileenmere 10th 1360252, (Keefauver Brothers), calved 2-5-51; sire, L. R. Eileenmere 4th 1239844; James T. Granberry, Brentwood, Tennessee..... 1425.00

H. C. Eileenmere 85th 1445057, (Hickory Cove Farms), calved 3-6-51; sire, H. C. Eileenmere 1008174; J. B. Damon, Plymouth, Michigan 1500.00

Entry, Skinner Farm, Littleton, N. C..... 550.00

COWS:

K. B. Blackbird 15th 1510317, (Keefauver Brothers), calved 7-17-51; sire, Eileenmere 2631st 812285; A. A. Corte & Sons, Luxley, Alabama 2700.00

K. B. Barbara 18th 1510962, (Keefauver Brothers), calved 5-12-51; sire, Eileenmere 999th 890948; Penney & James, Hamilton, Missouri 2700.00

K. B. Maid of Bummer 1510325, (Keefauver Brothers), calved 12-3-51; sire, Eileenmere 2712th 1225973; Sun Lake Farm, Lutz, Florida 2200.00

K. B. Miss Burgess 3d 1510964((Keefauver Brothers), calved 7-25-51; sire, Homeplace Eileenmere 218th 1283029; Hickory Cove Farms, Rogersville, Tennessee..... 1800.00

K. B. Barbara 15th 1389081, (Keefauver Brothers), calved 2-15-51; sire, Eileenmere 2631st 812285; Perdido Ranch, Pensacola, Florida 1850.00

K. B. Pride 18th 1389086, (Keefauver

We Have

—AT—

SUMMIT VIEW ANGUS FARMS

THE RIGHT COMBINATION

—OF—

THE WORD'S BEST CATTLE.

DR. and MRS. JOHN R. WALKER, Owners
922 West Peachtree, Atlanta, Georgia

ALBERT REECE, Manager — Farm Located—Alpharetta, Georgia — PIERCE REECE, Herdsman
Route 3

A Son of HOMEPLACE EILEENMERE 21st

←Eileenmere 23 of MF was named grand champion in four out of seven shows in the Southeast in 1952. He represents the type of cattle bred on our farm.

MF - MFC
"Mulkey Farms Means Fine Cattle"

Mulkey Farms

MILLEN, GEORGIA

DR. Q. A. MULKEY, Owner — CHARLIE JARRETT, Cattle Manager

BLACKCAP BARDOLMERE G. A.

Coming South?

Attend—

SOUTHEASTERN SALE
Quincy, Florida
March 26, 1953

And Visit

PERDIDO RANCH

BROWN and CRAWFORD RAINWATER, Owners

JAMES A. McGREGOR, Manager — BEN FLOYD, Herdsman — HENRY PUGH, Foreman

PENSACOLA, FLORIDA

MOORELANDS FARM

Herd Sires:

Ellerslie Eric 2d 1030880
Son of Glencarnock Eric of Cremona

Prince of Moorelands 1275173
Son of Prince Sunbeam 249th

Shadow Isle Prince Eric 37th 1552510
Son of Prince Eric of Sunbeam

MOORESVILLE, NORTH CAROLINA

Dr. S. W. Moore, Dr. Lardner Moore Shannon, Owners

J. W. Moore, Manager

Our Chief Herd Sire . . .

PRINCE BAR of S. H. F.
Son of Sunbeam 156th
Grandson of Sunbeam 29th

OUR JUNIOR HERD SIRE
Bandolier 10th of W. A. F.
Son of Highland's Bandolier 24th

OUR COW HERD FAMILIES
Blackcap—Blackbird 2d—Blackbird 4th—Barbara — Duchess — Enchantress Trojan Erica — Elsa Trojan Erica—Zara

YEARLING BULLS FOR SALE

FORT HAMER RANCH
W. S. Isherwood, Owner, BRADENTON, FLA.

NOW! Dry Wet Corn In the Crib, SAFELY

HARVEST EARLIER For BIGGEST YIELDS!

ALL-PURPOSE FARM DRIER prevents spoilage in storage—grades up quality! Permits earlier picking with least field losses. Exclusive "Giant Jet" easiest on fuel! FIRE-SAFE models in full range of sizes.

SEND FOR FREE FOLDER

PEIRSON-MOORE CO., Dept. 312, Lexington, Ky.

Send Free New Crop-Drying Guide to:

NAME _____

STREET OR R.F.D. _____

TOWN _____ STATE _____

Brothers), calved 4-6-51; sire, Eileenmere 2631st 812285; Glen Angus Farm, Bel Air, Maryland 2000.00

K. B. Barbara 17th 1389092, (Keefauver Brothers), calved 4-22-51; sire, Eileenmere 2631st 812285; Dodalfa Farm, Philadelphia, Tennessee 1200.00

K. B. Pride 21st 1510311, (Keefauver Brothers), calved 5-22-51; sire, Eileenmere 2631st 812285; Double E, Madison, Tennessee 750.00

K. B. Blackbird 14th 1510310, (Keefauver Brothers), calved 5-22-51; sire, Eileenmere 2631st 812285; Grove Lane Farm, Lake Wales, Florida 1250.00

K. B. Pride 22d 1510312, (Keefauver Brothers), calved 5-27-51; sire, Eileenmere 2631st 812285; Ridgefield Farms, Kingsport, Tennessee 1400.00

K. B. Pride 20th 1467762, (Keefauver Brothers), calved 5-28-51; sire, Eileenmere 2631st 812285; C. D. Hughes, Winter Haven, Florida 1100.00

K. B. Miss Burgess 1454775, (Keefauver Brothers), calved 6-20-51; sire, Eileenmere 2631st 812285; Dr. A. D. Simmons, Covington, Tennessee 1000.00

K. B. Blackcap 22d 1510314, (Keefauver Brothers), calved 7-6-51; sire, Eileenmere 2631st 812285; Ridgefield Farms, Kingsport, Tennessee 2000.00

K. B. Blackbird 13th 1454776, (Keefauver Brothers), calved 7-10-51; sire, Eileenmere 2631st 812285; C. D. Hughes, Winter Haven, Florida 1200.00

Georgina J. F. 1353046, (Keefauver Brothers), calved 11-1-50; sire, Black Bardolier G. R. 2d 1061030; Double E Angus Farm, Madison, Tennessee 2500.00

K. B. Barbara 19th 1510306, (Keefauver Brothers), calved 3-1-51; sire, Prince Bandolier K. B. 1088027; Dr. R. B. Spires, De Funiak Springs, Florida 2000.00

K. B. Barbara 16th 1389090, (Keefauver Brothers), calved 4-13-51; sire, Prince Bandolier K. B. 1088027; Glen Angus Farm, Bel Air, Maryland 2600.00

K. B. Blackbird 12th 1550763, (Keefauver Brothers), calved 1-19-51; sire, Homeplace Eileenmere 49th 1059494; Sun Lake Farm, Lutz, Florida 2050.00

K. B. Juana Erica 1454768, (Keefauver Brothers), calved 2-27-51; sire, Homeplace Eileenmere 49th 1059494; C. D. Hughes, Winter Haven, Florida 1850.00

K. B. Karama 1454769, (Keefauver Brothers), calved 4-1-51; sire, Homeplace Eileenmere 49th 1059494; Dr. R. B. Spires, De Funiak Springs, Florida 1150.00

K. B. Erica 11th 1452423, (Keefauver Brothers), calved 4-9-51; sire, K. B. Eileenmere 16th 1016101; R. G. Craft, Gate City, Virginia 925.00

K. B. Blackcap 20th 1503176, (Keefauver Brothers), calved 5-6-51; sire, K. B. Eileenmere 16th 1016101; Hugh Helms & Son, Cherryville, North Carolina 1100.00

K. B. Blackcap 19th 1452424, (Keefauver Brothers), calved 6-15-51; sire, K. B. Eileenmere 16th 1016101; Joe Mauk, Washington College, Tennessee 1075.00

K. B. Blackcap 21st 1509134, (Keefauver Brothers), calved 7-20-51; sire, H. C. Eileenmere 1008174; Charles P. Whiteside, Sharon, South Carolina 775.00

K. B. Erica 12th 1510965, (Keefauver Brothers), calved 8-21-51; sire, Homeplace Eileenmere 115th 1175460; Ridgefield Farms, Kingsport, Tennessee 2500.00

K. B. Blackcap Empress 15th 1412484, (Keefauver Brothers), calved 8-1-51; sire, Eileenmere 2631st 812285; Double E Angus Farm, Madison, Tennessee 1500.00

K. B. Pride 24th 1510320, (Keefauver Brothers), calved 8-21-51; sire, Eileenmere 2631st 812285; Stanford Farms, Donelson, Tennessee 2200.00

K. B. Pride 25th 1510323, (Keefauver Brothers), calved 10-25-51; sire, Eileenmere 2631st 812285; Miss Ruth Hayes, Jonesboro, Tennessee 1375.00

K. B. Eulima 1455523, (Keefauver Brothers), calved 10-3-51; sire, Bandolier Blackcap of B. A. R. 1082099; Perdido Ranch, Pensacola, Florida 1500.00

K. B. Pride 23d 1510319, (Keefauver Brothers), calved 8-20-51; sire, Prince Bandolier K. B. 1088027; Glen Airy Farm, Versailles, Kentucky 1400.00

K. B. Miss Burgess 2d 1503177, (Keefauver Brothers), calved 7-2-51; sire, K. B. Eileenmere 16th 1016101; Harpeth Valley Farm, Brentwood, Tennessee 1250.00

McAngus Edwina 1467260, (Keefauver Brothers), calved 8-28-51; sire, Homeplace Eileenmere 49th 1059494; Dr. A. D. Simmons, Covington, Tennessee 1500.00

K. B. Petunia 9th 1556347, (Keefauver Brothers), calved 8-1-51; sire, L. R. Eileenmere 4th 1239844; B. A. Dye, Wyanet, Illinois 1275.00

K. B. Pridemere 1492930, (Keefauver Brothers), calved 8-31-51; sire, Homeplace Eileenmere 218th 1283029; Double E Angus Farm, Madison, Tennessee 1000.00

K. B. Blackcap 23d 1510966, (Keefauver Brothers), calved 9-9-51; sire, Homeplace Eileenmere 218th 1283029; W. C. Warren & Sons, Piney Flats, Tennessee 700.00

H. C. Blackcap Eileen 73d 1371588, (Hickory Cove Farms), calved 11-10-50; sire, H. C. Eileenmere 1008174; Dr. R. B. Spires, De Funiak Springs, Florida 1250.00

H. C. Burgess Eileen 82d 1371594, (Hickory Cove Farms), calved 1-12-51; sire, H. C. Eileenmere 1008174; Double E Angus Farm, Madison, Tennessee 1200.00

H. C. Barbara Ravena 83d 1371595, (Hickory Cove Farms), calved 1-15-51; sire, Ravensmere 2d 681180; Perdido Ranch, Pensacola, Florida 1250.00

H. C. Blackbird Ravena 99th 1556351, (Hickory Cove Farms), calved 11-5-51; sire, Ravensmere 2d 681180; Dr. B. H. Robinson, Rogersville, Tennessee 850.00

H. C. Blackcap Eileen 103d 1556352, (Hickory Cove Farms), calved 11-10-51; sire, Eileenmere 2712th 1225973; Harpeth Valley Farm, Brentwood, Tennessee 1050.00

H. C. Erica Eileen 105th 1556354, (Hickory Cove Farms), calved 11-15-51; sire, Eileenmere 2712th 1225973; Grove Lane Farm, Lake Wales, Florida 1150.00

L. R. Rosequeen 2d 1448041, (Leonard and Reedy Farms), calved 3-26-51; sire, Eileenmere 2631st 812285; Poplar Place, Johnson City, Tennessee 1100.00

K. B. Blackcap Empress 16th, (Leonard and Reedy Farms), calved 1-2-52; sire, Eileenmere 2712th 1225973; Spot Steak House Farms, Johnson City, Tennessee 1200.00

Blackcap Bessie Brown 2d 1499465, (Leonard and Reedy Farms), calved 4-20-51; sire, Coquette's Lad of S. W. 1085107; C. C. Lincoln, Marion, Virginia 3000.00

L. R. Blackberry 5th 1448039, (Leonard and Reedy Farms), calved 4-23-51; sire, L. R. Eileenmere 4th 1239844; Glen Angus Farm, Bel Air, Maryland 950.00

L. R. Miss Burgess 1360248, (Leonard and Reedy Farms), calved 1-3-51; sire, L. R. Eileenmere 4th 1239844; Dr. R. B. Spires, De Funiak Springs, Florida 1800.00

Welch's Erica Envita 1503707, (Leonard and Reedy Farms), calved 8-19-51; sire, Prince Burgess C. 2d 902408; R. G. Craft, Gate City, Virginia 660.00

Barbara Eileenmere 50th 1397087, (Hickory Cove Farms), calved 4-10-51; sire, Homeplace Eileenmere 99th; The Long Farms, Bessemer, Alabama 1950.00

Enchantress Eileenmere 53d 1397090, (Hickory Cove Farms), calved 5-1-51; sire, Homeplace Eileenmere 99th; The Long Farms, Bessemer, Alabama 2500.00

RALPH L. SMITH FARMS

Master Prince R. L. S. 2d 1090980—One of Our Top Sires

Six of his daughters sold in our September sale for an average price of $7,000.00. He is out of a full sister to PRINCE ERIC, and she is one of our top cows selected as one of the tops from Sunbeam Farms.

Flash — Luxury Maid R. L. S. 2d

Presenting our Senior Heifer Show Calf, daughter of R. L. S. PRINCE ERIC 37th, our good son of PRINCE ERIC. She was at Ft. Worth and won RESERVE JUNIOR CHAMPION and RESERVE GRAND CHAMPION FEMALE.

RALPH L. SMITH — The American Aberdeen-Angus Breeders' Futurity — **GEORGE COOPER**

CHILLICOTHE, MISSOURI

EFFECTIVELY!

ECONOMICALLY!

BICILLIN

(Long-Acting)

Gives Penicillin

Blood Levels

Lasting A Week

Or More!

• A single injection of Bicillin (long-acting) produces penicillin blood levels in cattle lasting 6 to 9 days. (Similar doses of procaine penicillin last only 24 hours.)

In cases of pneumonia in cattle caused by penicillin susceptible organisms, a single injection of Bicillin has proved highly effective. Bicillin also protects against shipping fever.

Bicillin means economy in treatment because fewer injections are needed—means less handling of animals.

Ask your supplier at once about this new, long-sought-after penicillin compound.

INJECTION

BICILLIN®

(LONG-ACTING)

Benzathacil Wyeth
For Animal Use

SUPPLIED: 1 cc. Tubex® cartridge containing 600,000 units with needle.

10 cc. vials of 2 million units (200,000 units per cc.)

50 cc. vials of 10 million units (200,000 units per cc.)

Consult Your Veterinarian as You Would Your Physician.

Wyeth®

PHILADELPHIA 2, PA.

California

(Continued from page 62)

addition of gypsum to counteract a too high alkali content of the soil after a period of irrigation.

The barns and yards at Rivermere are interesting. Kern county summers can be rough. Here in this section of "The Valley" temperatures often get well over the 100 mark so shade is an important item. But in addition to the shade offered by open sheds there is a sizable show barn with an air conditioning system. It has worked very well in keeping show and sale cattle, and the herd bulls, coming along in good shape. The yards and pens at Rivermere are made of welded pipe, discard material from the oil fields. Yes, there is heavy oil production in this part of California.

One of the bulls John Hershey brought out was particularly impressive as an individual. But it turned out that he was even more impressive as a sire. He was Jeronimo 500th, a son of Ebony's Lad of Ida 8th. He was bought from the Biaggini herd. Most of the show herd was sired by this bull. All but a handful of his daughters have been saved to put back in the herd. His sons are equally impressive. In addition to plenty of masculinity and style they have been averaging 1,800 pounds at 20 months. "This is a practical cattle country where the rancher and feedlot operator has to sell them by the pound. And to interest him in your bulls you have to have the kind that have both quality, good scale and natural thickness." It should also be mentioned that John Hershey also keeps track of the doing ability of his herd by feeding out some steers each year.

While the Hershey herd is new it appears that less than the usual number of beginner mistakes have been made. While expansion in numbers is being worked for the bulk of the attention is being paid to quality. Good heifers are being put back in the herd. Additions are being made on the basis of quality and breeding.

One does not have to spend many minutes around the attractive home and farmstead to realize that this is a practical operation in which both husband and wife are interested. Attendance and participation in shows and sales and Pacific Coast Association matters is a regular part of their program.

"I have learned a lot from shows and sales, but I still am learning a lot," John Hershey admits. His attitude and enthusiasm is typical of many of the younger breeders in the Angus fold on the west coast. Hard working and practical they intend to be with the Blacks for many years to come.

Dry Creek Ranch

Returning to the coastal country and heading south into Santa Barbara county are two interesting Angus herds. One is new, the other has more than a half century of Angus history back of it. We will first visit the newer herd.

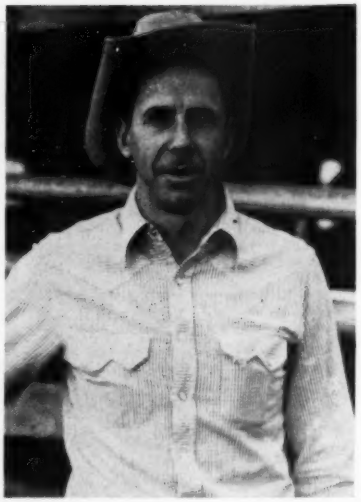

JOHN HERSHEY, owner, manager and herdsman of the Rivermere Angus Ranch, near Oildale. Pictures of his cattle, pens and barns are to be found on the fourth page of this California article.

Dry Creek Ranch of Mr. and Mrs. R. T. Stallings, better known as Tom and Peggy, is located near Solvang. Here is some more of the rolling coastal range country. Rainfall in this section runs from 15 to 18 inches a year. Coming largely in the late fall and winter it is enough to get good yields of small grain and good native pasture on the rougher land. Of the 1,204 acres in Dry Creek Ranch some 300 acres is given over to barley production.

Because of the rolling land, plus the need for irrigation to produce summer grazing and forage, Tom Stallings is using sprinkler irrigation. The aluminum pipe, mounted on wheels, is moved by a gasoline engine power plant. Since the system can be moved in a 900 foot arc a considerable acreage can be covered from one setting.

It was in this section of California that we encountered the practice of subsoiling—very deep plowing—to conserve winter moisture. Although far from the corn belt 90 day hybrid corn is being used in this part of California to produce extra feed and grain.

The Dry Creek herd numbers 60 cows at present, with the goal a breeding herd of 120 producing females. The herd foundation has come from Ferndale Ranch, Waugaman Ranch, Wyoming Angus Ranch, Rosemere Farms and Jim Guttridge. And while it is a new herd, of cattle bought from several sources, visitors are pleasantly surprised by the quality and uniformity found. Without exception they are thick, breedy looking cows. Senior sire at Dry Creek is Hacienda's Blackcap 30th, a son of Bar Woodlawn, he

Ash Grove

"What Can Be Said Here That
Has Not Been Said Before?"

A
Top Son
of
Eileenmere
1029th

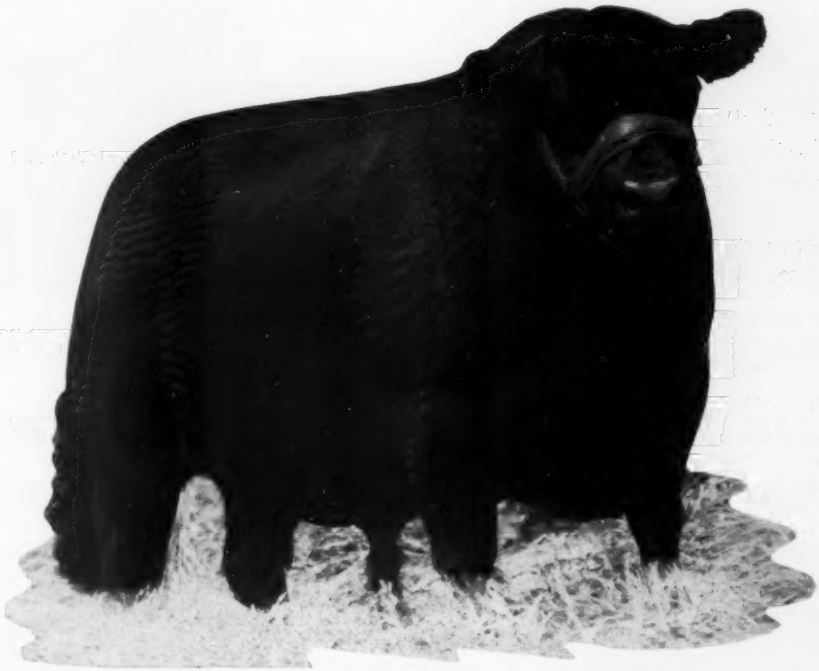

A
Half Brother
to
Kinlochmere
23d

KINLOCHMERE 20th 1233234

The American Aberdeen-Angus Breeders' Futurity

Ash Grove Farm

New Hope, Pennsylvania

R. E. MONTGOMERY, Owner

EDWIN CONNER, Cattle Manager

BIRDEYE ANGUS FARMS' THIRD ANNUAL

"Investment Opportunity" Sale

Monday, March 9, 1953 at the farm Birdeye, Arkansas

7 Bulls INDIVIDUALITY — BREEDING — FAMILIES
HERD BULLS OF EXCELLENCE
QUALITY FOUNDATION FEMALES **65 Females**

PRINCE ENVIOUS 20th of BIRDEYE

Lot 1—Calved January 2, 1951. By Prince Envious 2d of Bates and the greatest bull we have ever offered.

All Four Sell

FAMILIES SELLING

Blackcap Bessie
Maid of Bummers
Katinka
Witch of Endor
Portleithen Lucy
Miss Wix
Canadian Rosebud
Blackcap Empress
Rosemere Barbara
Blackbird
McHenry Blackcap
Miss Burgess
Mina
Erica
Eline
Evergreen
Queen Mother
Judy Blackcap
Pride of Aberdeen

PRINCE ENVIOUS 12th of BIRDEYE

Lot 4—Calved August 26, 1950. Another great prospect by Prince Envious 2d.

Unquestionably The Best We Have Ever Offered

Don't Miss This One! **Your Visit Will Be Our Pleasure!**

BLACKCAP BESSIE C.

Lot 21—Calved May 25, 1951. A Bessie by Wintonier 4th the 1941 International Champion. SELLS BRED.

Plan to Attend

Birdeye Angus Farms Sale
Monday, March 9, 1953
Birdeye, Arkansas

Fooks Angus Farm Sale
Tuesday, March 10, 1953
Camden, Arkansas

BLACKCAP BESSIE ARCHLAND 2d

Lot 20—Calved July 1, 1951. Another Bessie and a double bred Black Prince heifer. SELLS BRED.

W. M. SMITH & SONS

WRITE FOR CATALOG NOW

Birdeye Angus Farms

Birdeye, Arkansas

PRINCE ENVIOUS 29th of BIRDEYE

Lot 6—Calved March 1, 1951. A breedy, burly youngster by Prince Envious 2d. One of the tops.

All Four Sell

Bred Heifer Offering will carry the Service of the following Bulls:

Prince Sunbeam 129th
Prince Sunbeam 474th
Prince Sunbeam 557th
Prince Esquire of Birdeye
Prince Bandolier of Birdeye
Prince Erivan 2d of Birdeye
Birdeye Prince
Eldan Bardolier G. A.
Bluebonnet Marshall
Prince Envious 29th of Birdeye

PRINCE ENVIOUS 14th of BIRDEYE

Lot 3—Calved August 2, 1950. By Prince Envious 2d and out of a top producing cow. Another promising prospect.

Birdeye Blacks Will Lead The Way To Greater Profits

This is Your Opportunity! Get on the Angus Bandwagon!

KATINKA 2d of BIRDEYE

Lot 45—Calved May 17, 1951. A Katinka by Prince Sunbeam 557th. Wonderful type. SELLS BRED.

Bulls Selling:

5 Sons Prince Envious 2d of Bates

2 Sons Bluebonnet Marshall

SALE HEADQUARTERS:

Hotel Chisca
Memphis, Tennessee

BUMMER MAID of BIRDEYE

Lot 8—Calved July 14, 1951. A Maid of Bummers Miss Burgess by our great breeding Prince Sunbeam 557th. SELLS OPEN.

MAKE RESERVATIONS EARLY

BIRDEYE, ARKANSAS

Featuring the Get of

Shady Lane Prince 1104601

A top son of Elbar of Madelia 20th and full brother to Pet Banor of Shady Lane, Gauger Brothers' greatest show cow. Also Zar Bardolier of Walnut 4th 1376816, sired by Pridestor of Glencarnock 878955.

FOR SALE:

Good Set of Bull Calves, serviceable age and younger. The kind every breeder likes.

VISITORS WELCOME

M. R. McNAUGHTON & SONS

1½ Miles West. 1 South, 1 West and ½ South

LAWTON, IOWA

"Home of

The Blackcap Fandies"

—Headed by—

EILEENMERE 860th

By "487th" and out of a daughter of "190th"

—Junior Herd Sire—

EILEENMERE 2354th

Son of our "860th"

J. F. THORNTON

NEW BERLIN, Ph. 3985 ILLINOIS

ABERDEEN-ANGUS LIVE LONGEST

going back to Postelmere and Hanes' Eileenmere. His dam was a double-bred Eston of Quality cow. More recently Emperor Bell Boy K. has been added to the bull battery to assist the Hacienda-bred sire. The latter bull was bred by Wyoming Angus Ranch and represents a combination of Bell Boy and Envoy of Erin breeding.

Tom Stallings' background is a practical one—born in Texas, farm and feed lot experience on his grandfather's farm in Illinois, followed by a number of years experience in cattle buying and selling on terminal markets.

Here is another newer herd with a young husband and wife team both vitally interested in good Angus, handled in a practical manner to earn dividends. Enthusiasm for good Angus cattle, plus an eye for the practical is a combination that indicates a bright future for the Dry Creek herd.

Rosemere Farms

In Santa Barbara county is a herd that needs no introduction to Aberdeen-Angus breeders in any corner of the world in which the Doddies are produced. While the present location of this division of the Rosemere herd is of fairly recent origin Otto V. Battles has been a major factor in the advancement and improvement of the breed for more than half a century—55 years, to be exact.

The Los Olivos unit of the famous Rosemere herd, and where Mr. Battles spends most of his time, comprises 340 acres. Of this 50 acres is in permanent pasture. The Los Olivos farm was established in the early 1940s.

ED BIAGGINI, Sr. who has run Angus Cattle in San Luis Obispo County for 28 years. He is well known to many mid-western JOURNAL readers who have met him at various sales and shows in the Iowa area.

The California unit of Rosemere was visited in the late fall following the Cow Palace show. Some weeks before Mr. and Mrs. Battles had been in a serious car accident. In fact, when the farm was visited, Mr. Battles was still feeling a little shaky but insisted on being on hand. It was a rare privilege for a comparative novice to sit in the farm office that day and listen to Mr. Battles draw on his many years in the breed. He is extremely modest about his own pioneering in the west but by asking leading questions one was given a vivid review of many of the great men and great cattle, that combined to put the Angus breed where it is today.

Mr. Battles was looking forward with pleasure to a vacation trip to Hawaii with Mrs. Battles. For although he had sold his first Doddies to the Islands in 1918 he had yet to visit this Pacific paradise. In fact so enjoyable was the chat in the office that the evening shadows were getting long before we went to Arnaldo Meisgeier to look at the cow herd. In fact the shadows were too long for good pictures, which was a pity, for there are some great matrons in the Los Olivos herd, just as there are in the parent herd back at Maquoketa, Iowa.

It was previously mentioned that there are 50 acres of permanent pasture on the farm, with the rest largely irrigated pasture. Mr. Battles mentioned that he used alfalfa extensively because of the great production of this crop. One acre of alfalfa pasture as Los Olivos carries four cows and their calves. In addition four cuttings of hay per year are possible. So the 340 acres can produce an almost unbelievable amount

Owen Stock Farms

10 Years of Line Breeding

Headed by famous bulls such as Eileenmere 100th, half brother of Eileenmere 85th, International Grand Champion in 1935—Epponianmere R. G. 62d—Belmar E. B.

Foundation females of this herd were 8 top heifers out of the French Broad herd, plus 2 Granddaughters of the International Grand Champion Bull, Envious Blackcap B. 6th.

Carrying daughters, granddaughters and grandsons of these famous bulls and heifers.

Special reduced prices this month on bulls and heifers. Now carrying over 100 purebred breeding cows.

Write or Call

Purebred Berkshires — OWEN STOCK FARMS, Route N, Spencer, Indiana — Purebred Berkshires

H. B. LAYMON, Owner — H. G. KOLB, Supervisor

Selling March 19th — Maquoketa, Iowa — "BEEFLAND"

KATINKA 2d of MAR 1528875 — March 28, 1951

Sire: Bardolier Lad of W. W. 1184011
- Raona's Bardolier 20th 886024
  - Raona's Bardolier 2d 681777
  - Raona Katinka 3d 726099
- Blueribbon of Bertram D. 19th 1001843
  - Black Idol E. C. 3d 692745
  - Blureta of Caseland 599160

Dam: Katinka 161st of Absaroka 1143100
- Revolution B. 11th of Absaroka 857474
  - Alfalfamere Blackcap 4th
  - Absaroka Cresth'rd 678684
- Katinka 16th of Absaroka 972614
  - Highland Brunswick 2d 728022
  - Katinka of Absaroka 611221

Females and Bulls Available for Private Sale.

HERD SIRES:

LAUDMERE PRINCE ERIC 2d 1254337 — By Prince Eric 2d of Sunbeam

EILEENMERE BLACKCAP R. 1318481 — By Homeplace Eileenmere 84th

Farm located on New Liberty—Dixon gravel road.

Write or Call: BROWNS and HANSENS

LOUIE D. BROWN & SONS, New Liberty, Iowa — NEW LIBERTY, IOWA —or— OLIVER A. HANSEN, Durant, Iowa

Hockhockson Farm

Because of the cancellation of the Garden State Sale, we offer for sale, by private treaty, this outstanding Son and Daughter of that great breeding bull, BARDOLIER of WHITE GATES 2d.

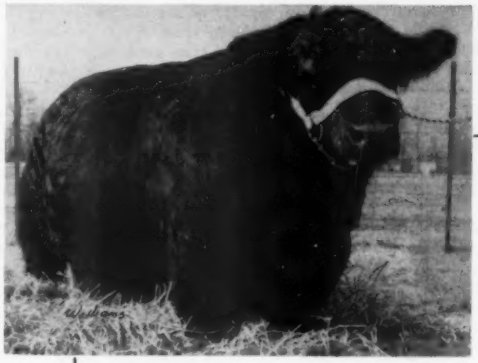

Flash—

PRINCE SUNBEAM 921st comes to HOCKHOCKSON at $25,000.00.
(More about this purchase next month)

BARDOLIER ELBA LAD 1432502

Calved March 10, 1951

This bull is just as good as this untouched photograph shows here, short, deep, and thick with a typical Bardolier head.

Sire: Bardolier of White Gates 2d 900852	Blackbird Bardolier G. R.	Queen's Grenadier G. R.	Black Bardolier
			Queen of Grand River 2d
		Black Bardella 2d	Bandolier of Anoka
			Black Bardella
	Eloquent Lady W. F.	Bandolier of Anoka	Blackbird Bandolier of Page
			Barbara McHenry of Anoka
		Eloquent Lady	Bandolier of Anoka
			Eloquent Lassie
Dam: E'aine Elba of White Gates 944442	Elba Bandolier 2d	Eric Bandolier of Brookdale	Blkbd Bandolier of Brkdale
			Erica of Brookdale 6th
		Pinehurst Elba 2d	Blackcap Bandolier 2d
			Brookside Elba 4th
	Hother's Elaine Elba	Evader's Quality Bardolier	Evesback Evader
			Key of Faith
		Elaine Elba 2d	El Katif of Doonholm
			Elaine Elba

JOYCE ELINE 1432501

Calved February 6, 1951

Sire: Bardolier of White Gates 2d	Blackbird Bardolier G. R.	Queen's Grenadier G. R.	Black Bardolier
			Queen of Grand River 2d
		Black Bardella	Bandolier of Anoka
			Black Bardella
	Eloquent Lady W. F.	Bandolier of Anoka	Blackbird Bandolier of Page
			Barbara McHenry of Anoka
		Eloquent Lady	Bandolier of Anoka
			Eloquent Lassie
Dam: Bethel Eline 4th	Bandolier of Anoka 7th	Bandolier of Page	Glencarnock Revolution 6th
			Blackbird Harrison 6th
		Barbara of Rosemere 47th	Idolmere 4th
			Metz Miss Barbara
	Bethel Eline 2d	Briarcliff Mariner	Eventuation of Page
			Gwenmawr Mignonne 3d
		Eline 3d of Page	Glencarnock Revolution 6th
			Eline E. 4th of Page

JOYCE ELINE is safe in calf since August 13, 1952 to our PRINCE SUNBEAM 453d

Our Premier Production Sale Next September with H & L Farm

Features the Get and Service of Prince Sunbeam 453d

C. C. BAHRENBURG, Jr., Farm Superintendent
DR. ROBERT A. COOKE, Owner

S. A. GRINDE, Herd Superintendent
Eatontown, New Jersey

MONARCA CALF CREEP

COW - PIG - and HOG-PROOF

Capacity 1000 lbs. Any handy farm hand can build it. Material costs about $35.00. Will have calves approx. 25% heavier at weaning time on full feed. Handles any feed mixture. CAUTION: Do not try to build without plans, as your mistakes will be costly. Plans and material list $4.00.

MONARCA MANOR FARM, MATTOON, ILL.
Box 133A

Live Stock Insurance

The HARTFORD INSURANCE COMPANY Insures One or any number of Cattle. Any Period of Time desired; also transit protection.

Mrs. J. B. McCorkle, Representative
Suite 3500 A.I.U. Building
COLUMBUS 15, OHIO

for well groomed stock

WESCO SHAMPOO

Fine, non-irritating, liquid oil soap. Cleans coat and skin thoroughly. Gives coat soft, silky appearance. Pt. 50c, Qt. 85c, Gal. $3.00 (postage extra).

Weston COAT BLOOM

Oil dressing, properly blended to give coat glossy, natural appearance. Non-sticky, easy to apply. Pt. 50c, Qt. 75c, Gal. $2.00 (postage extra).

WRITE FOR FREE CATALOG

WESTON MFG. & SUPPLY CO.
1937 Speer Blvd. Denver, Colorado

of feed. At Yakima, Washington, where the old Congdon & Battles herd was located and at Los Olivos he has been pasturing alfalfa for more than 30 years. We were about to ask about bloat danger when the boss of the Rosemeres volunteered the information that in that period of time he had lost but one cow from bloat. It is a matter of management; not letting the cattle gorge on the lush, green feed when they are empty.

Arnaldo Meisgeier has been with Mr. Battles since 1929—first at Maquoketa, then Yakima, and now manager of the Los Olivos herd. Just back from the Cow Palace he had an obvious case of flu, but insisted on making the round of the pastures. For "Arnie," like Mr. Battles, is a hard man to keep down when Angus cattle are to be looked at or discussed. The herd was filled with daughters, granddaughters and great granddaughters of many of the great bulls and cows of the breed. There were the famous Rosemere Barbaras and Rosemere strains of Blackbirds, Blackcaps, Queen Mothers and other great producers which have earned a special niche in Angus history.

Blackcapmere 233d, a grandson of the famous Prizemere 32d, is the senior sire in the herd. Sons and daughters are well represented in the show and sale cattle. Barbarian of Rosemere 223d is another bull that has done a good breeding job. In the lot was a Barbara show daughter of this bull that was an eye full.

We know of no top herds in America that are without Rosemere breeding somewhere in the background of their cattle. In most instances it is close up in their top cattle. So it was with real regret that we left Los Olivos for other herds. A book could, and should, be written about the contribution of Otto Battles and the Rosemere herd.

Palomar Angus Ranch

In extreme southern California, in San Diego county, is the Pauma Valley. Here, in an unusually scenic setting, are two newer Aberdeen-Angus herds. For the Pauma Valley, in addition to scenery, is highly productive. Our first stop in the valley will be at Palomar Angus Ranch, whose address is Pala, California.

Aberdeen-Angus have been bred at Palomar Ranch for nine years, but it has been in the last two years that the present owner, H. N. Berger, has operated the ranch and herd. The herd was started by the late Tom Dempsey and was sold to Mr. Berger

H. H. Harris Angus Farms
New Offering
25 BRED COWS
Typy, intensely-bred Bandoliers—all bred to
Evader Bardolier 10th 1076734
A full brother to Evader's Quality Bardolier who made breed history in the Otto Nobis herd.
H. H. HARRIS
SIOUX CITY, IOWA
2026 South St. Aubin St. Phone 6-5503

Greenacre Farms
BREEDERS OF FINE ABERDEEN-ANGUS CATTLE

We are proud to present one of our Junior Herd Sires, son of PRINCE SUNBEAM 246th, going into Service this Spring.

PRINCE EBENEZER GF 1520129

Sire: Prince Sunbeam 246th 878878
- Bar Prince 3d of Sunbeam 584495
  - Black Prince of Sunbeam 504521
    - Black Peer of St. Albans
    - Pride 17th of Sunbeam
  - Barbetta of Sunbeam 523179
    - Black Peer of St. Albans
    - Barbara of Rosemere 100th
- Peer's Pride of Sunbeam 504520
  - Black Peer of St. Albans 456385
    - Erie Revolution
    - Blackcap Glencarnock 8th
  - Pride 11th of Sunbeam 394448
    - Kensington Neal
    - Karo's Charity 3d

Dam: Ebonessa G. F. 1051947
- Witham's M. Bandolier 830384
  - Barbara's Bandolier 4th 600066
    - Bandolier of Anoka
    - Bethel Barbara 5th
  - Morning Call H. F. 24V. 726985
    - Enfileen's Bandolier
    - Morning Call
- Ebonessa of Anoka 2d 813635
  - Bandolier of Glen Ross 704993
    - Bandolier of Anoka 11th
    - Glen Ross Pride 8th
  - Ebonessa of Anoka 813621
    - Bandolier of Anoka 10th
    - Ebonessa of Don Head

We feel that with his two half brothers, ELBA PRINCE G. F. 1195340 and PRINCE JUAN GF 1296769 already in Service that our Junior Sires are a most impressive group. Also in Service PRINCE WOODBARR 5th 1269813, a grandson of PRINCE SUNBEAM 19th.

Major and Mrs. W. A. Rafferty

HAROLD CLEVINGER, Herdsman
CRAIG FRYE, Assistant Herdsman

The Farm is 60 miles South of Chicago

MOROCCO—INDIANA

Cochran farm

THE RUNNYMEDE HERD

NORTH SALEM, N. Y.

Gifford A. Cochran owner

Aiken Knox manager

Leon Wilson herdsman

The Grand International Champion of 1952

The home of two great bulls and their offspring

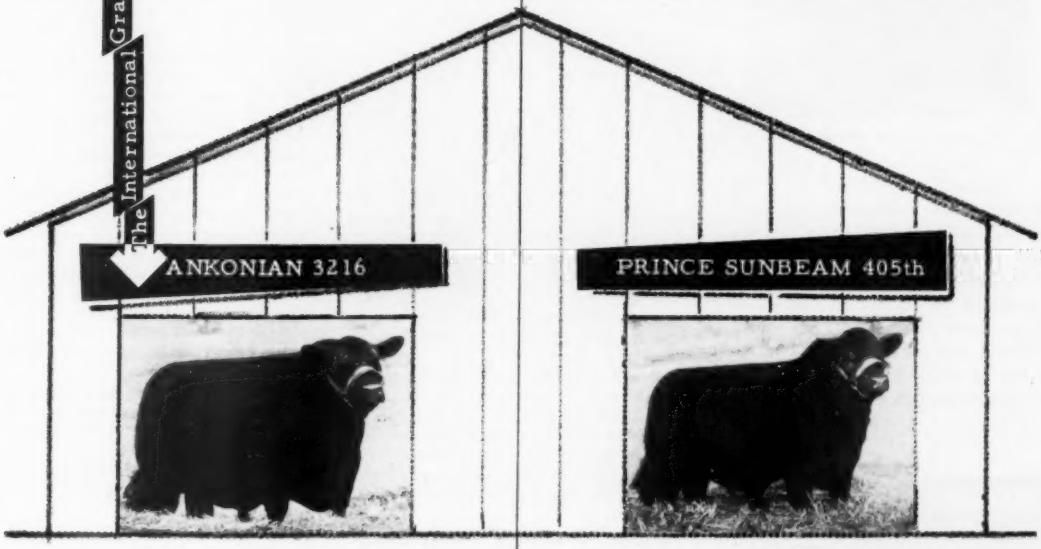

Twenty or more calves of Ankonian 3216 are now on the ground and we proudly invite you to come and see them. We'll match them against any group of calves the same age, anywhere.

The get of Prince Sunbeam 405th are already well known and have been featured in three of our sales. At auction and at private treaty they have averaged just under $3,000.

There will be a couple of daughters of 405 bred to 3216 in the

NORTHEASTERN SALE
at Ithaca
in April.

Do not miss this opportunity to make a great purchase.

COME TO MONOCACY

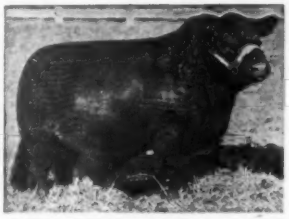

BLACK PEER 31st of ANGUS VALLEY

To see and probably buy some grand young heifers and sons of "Peer" and of Grenada's Bandolier 2d L. S. F. by Blackbird Bandolier of Anoka 19th out of a daughter of Black Bardolier. Bandy has sired two first prize heifers, one of which was a reserve grand champion and top selling animal at a Maryland Sale.

MONOCACY
Repeat Customer FARMS

DAN WIGHT, Owner

Frederick, Maryland

as a unit. The herd was started on a strong foundation. But under the new ownership an expansion program is under way that is bringing some of the top individuals and breeding, of the country into an already good herd.

Palomar is a prime example of a combination of ownership and management with a sound program mapped out and with the results already showing. Kenneth Gross, the manager, has been at Palomar for six years. Also, it would be hard to find a more enthusiastic team.

There are 970 acres in the Palomar holdings, 500 acres of it improved and irrigated. In addition to a sizable and growing registered unit around 200 commercial cattle also are maintained on another part of the ranch. And what commercials, especially the calves! With the use of artificial insemination at Palomar the excess semen not needed in the pure bred herd is used in the commercial herd. The result is that these calves are half brothers and sisters to the cattle in the show barn.

Recent additions to the Berger herd include twelve cows from the Fuerst Dispersion in New York. When the herd was visited nine had already calved to the service of Homeplace Eileenmere 999th 35. A young son and a heifer of this same bull, older, are on the ranch and both are eye-filling. They are destined for the show herd before they start working for Palomar. One of the top bulls on the premises is a son of the International champion, Master Prince of Sunbeam, and out of a dam by Prince Sunbeam 29th. A "home-raised" bull that is seeing heavy service is Prince of Palomar 8th. This great-headed, thickly fleshed bull is by Even Longview, from the Kirshbaum herd in Iowa, he by Applewood Bandolier 3d. Dam of "the 8th" is a daughter of Blackcap Barry.

Another of the good cows in the herd came from Ankony Farms, bred to the International champion, Eileenmere 1032d.

Palomar is a family proposition with Mr. and Mrs. Berger and their children, spending as much time at the ranch as they can arrange. Their home at Palomar is a rambling, one-story house with a magnificent view of the mountains to the east. Mount Palomar, the observatory, is about 10 miles due east. This house was built by John Wayne of the movies, who owned the ranch some ten years ago.

El-Tae Ranch

El-Tae Ranch, established by the late E. F. Ault, Sr., some five years ago is in the Pauma Valley not far from Palomar. Here 260 productive acres, practically all under irrigation, support 65 cows and their calves. And it will handle more.

In spite of its recent origin Manager John "Jock" McRobb has campaigned the El-Tae herd in Pacific Coast shows the past two years with excellent results.

Foundation of the El-Tae herd was two car loads of females from the famous Briarcliff herd in New York, plus five females from the Frank Bradley herd in Illinois. With a foundation of this breeding and uniformity, the matter of producing good ones from the start was not hard. Especially since Mr. Ault also secured a good bull early in the herd's history. This was Bradolier 100th, from the Bradleys in Illinois. This bull is gone now but a son, El-Tae Bradolier and another Bradley-bred bull, Quality Bradolier, are being used. A third bull is seeing considerable service on the basis of the quality of calves he produced from commercial cows. He is Blackcap Marshall Again, bred by the late A. D. Bradshaw of Illinois, and showing five crosses to Earl Marshall in his tabulation. He is siring calves with unusual uniformity, thickness and style.

"Jock" McRobb has been with El-Tae most of its existence. Before that he was with the Kroger Herefords in Ohio. But coming from the good Angus territory in Ontario and with the name McRobb, he considers that he is now back in home country —with the Doddies.

All but 40 acres at El-Tae are irrigated. A sprinkler irrigation system is used with 28 sprinklers in operation at one time. During the summer five moves are made in 10 hours and the ranch is covered twice in a week. The pasture mixture consists of brome grass, dallis grass, burr clover and fescue. All of the ranch is either in grass or alfalfa, the non-irrigated land producing the hay for the herd.

The untimely passing of E. F. Ault does not mean the dispersion of El-Tae. Ed Ault, Jr. plans to continue the herd and its expansion as his father planned.

AKERS-HALSEY SALE

Of Purebred Aberdeen-Angus Cattle

At Charleston, Illinois, April 6th

30 Bred Heifers - 10 Bulls - 20 Open Heifers

Sunbeam, Eileenmere and Bandolier Breeding at its Best

For Catalogs, Write

LESLIE AKERS, CHARLESTON, ILLINOIS

Bunker Hill Farm

Herd Sire:

Bandolier Eldor 30th 1030590

Families:

BLACKCAPS, QUEEN MOTHERS, ERICAS, FAVORITES, and MISS BURGESS

VISITORS WELCOME

C. A. FIGLAND & SONS

SEARSBORO, IOWA

Chapter three in the "Double E" story—

To properly care for, feed and fit Double "E" Angus, Mr. E. E. (Double E) Fite has joined with us to do this job.

Formerly with the Shelby Co. Penal Farm (Tenn.) and the Blissful Farms (Ark.) Angus herds, Mr. Fite is generally recognized as being without a peer in this work.

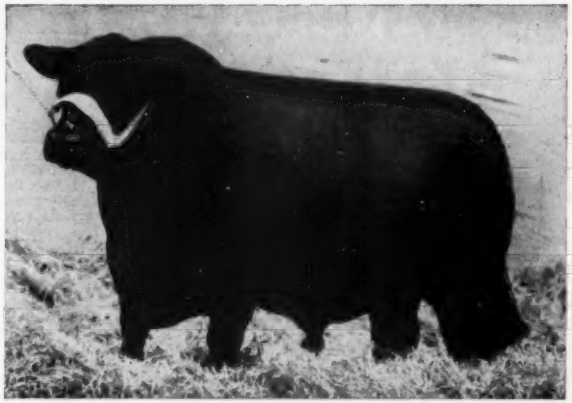

EILEENMERE 922d

We again picture our Senior Sire, Eileenmere 922d, who continues his successful mating with our cows of these families: Blackcap Bessie, Black Jestress, Eulima, Georgina, Jilt, Lady Ida, Maid of Bummers, Zara, Katinka, Portlethen Lucy, McHenry Barbara, Miss Burgess, Blackcap Effie, Hartley Eline, Tolan Blackcap, Evergreen Erica, Eisa Trojan Erica, Juana Erica, Barbara, McHenry Blackcap, Judy Blackcap, Queen Mother, Elba and others.

Calves are arriving daily for your inspection and approval.

Some Beefy, Low-Set Sons of Eileenmere 922d are coming along in great style, and will be ready for Spring Delivery.

DOUBLE "E" ANGUS FARM

E. E. MARLIN & SON
OWNERS

HENRY WALKER MENEES
HERDSMAN

E. E. FITE, Manager of Pastures and Breeding

MADISON *NEELY'S BEND ROAD* **TENNESSEE**

BON-VIEW FARM

Registered Aberdeen-Angus Since 1918

We Quote—

(From statements by several leading cattlemen and Fieldmen who have recently visited our farm)

"Truly one of the outstanding young breeding bulls of the breed—it will just be a matter of time till people from all sections will be seeking his sons and daughters"

"It's a thrill to see so many sensational calves by a young bull—and such uniformity is almost unbelieving"

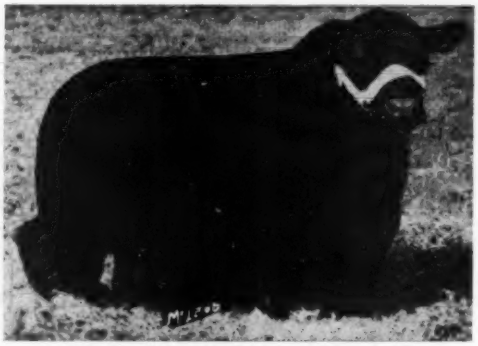

HOMEPLACE EILEENMERE 187th

By Eileenmere 999th — Dam by Eileenmere 487th

Now Offering:

About 20 Bred Heifers and Cows

Some are mated to the "187th"—others mated to Homeplace Eileenmere 79th by Eileenmere 487th, Georgina Eric R., a top grandson of the "487th", and to Dunwalke Elgon, an exceptional breeding grandson of Black Prince of Sunbeam.

Clarence E. Hillman **Canova, South Dakota**

Niagara Frontier Sale

East Aurora, New York, October 4th

SUMMARY:

63 Lots	$107,535.00,	average	$1706.90
6 Bulls	6,925.00,	average	1154.16
57 Cows	100,610.00,	average	1765.08
Top 5 Herd	26,450.00,	average	5290.00
Top 10 Head	40,000.00,	average	4000.00
Top 15 Head	50,000.00,	average	3333.33
Top 20 Head	59,100.00,	average	2955.00

Top Bull—Prince 51st of Shadow Isle 1376-628, calved October 31, 1950; sire, Prince Sunbeam 249th 881411; dam, Mole's Hill Eleanor Lassie 56th 1148134; consigned by Shadow Isle Farm, Red Bank, New Jersey; purchased by David Knoder, Cherry Creek, New York **2000.00**

Second Top Bull—Bandolier Eline E. 12th C. F. 1394446, calved July 27, 1950; sire, Hother's Blackcap Bandolier 785939; dam, Eline E. of Chemung 789162; consigned by Eli Bodine, Chemung, New York; purchased by Alex Smith, Akron, New York **1525.00**

Top Cow—Dee-L-Vee Gammer 10th 1480-598, calved February 20, 1951; sire, Dee-L-Vee's Eventuation 1031873; dam, Gammer Eubena 633850; consigned by Dee-L-Vee Farms, Eden, New York; purchased by Bilbobern Farm, Inc., Elwood City, Pennsylvania **10200.00**

Second Top Cow—Ess Kay Blackcap Bessie 5th 1432409, calved September 20, 1951; sire, Prince Sunbeam 350th 1017821; dam, Blackcap Bessie 9th of S. S. S. 1155888; consigned by Ess Kay Farm, East Aurora, New York; purchased by Cochran Farm, North Salem, New York **4600.00**

BULLS:

Bent Lee Pride Eric 1443088, (Mr. and Mrs. Albert E. Heller), calved 5-4-51; sire, Ankonian 77th 1031783; Torey Brothers, Bath, New York 575.00

Bandolier Eline E. 12th C. F. 1394446, (Chemung Farms), calved 7-27-50; sire, Hother's Blackcap Bandolier 785939; Alex Smith, Akron, New York 1525.00

Prince Ess Kay 32d 1437834, (Ess Kay Farm), calved 6-29-51; sire, Prince Sunbeam 324th 992194; Iroquois Farm, Cooperstown, New York 1250.00

Bandolier's Revolution 1432504, (Hockhockson Farm), calved 4-24-51; sire, Bardolier of White Gates 2d 999852; Chester Willauer, Quakertown, Pa. 950.00

Bard of Mole's Hill 1396099, (Mole's Hill Farm), calved 11-6-50; sire, Envious Bardolier 3d 1071958; Pelle Farms, Rock Stream, New York 625.00

Prince 51st of Shadow Isle 1376628, (Shadow Isle Farm), calved 10-31-50; sire, Prince Sunbeam 249th 881411; David Knoder, Cherry Creek, New York 2000.00

COWS:

Ankony Enchantress Erica 29th 1441617, (Ankony Farm), calved 7-2-51; sire, Eileenmere 1032d 960440; Jefferson Farms, Butler, Pennsylvania 2700.00

Bent Lee Eline 21st 1443086, (Mr. and Mrs. Albert E. Heller), calved 4-20-51; sire, Bent Lee Ensign 889584; Goodyear Brothers, Aiken, South Carolina 1300.00

Bent Lee Enchantress 5th 1443087, (Mr. and Mrs. Albert E. Heller), calved 4-24-51; sire, Ankonian 77th 1031783; Firland Farm, Sand Lake, New York 1500.00

Erianna of Chemung 3d 1507589, (Chemung Farms), calved 4-1-51; sire, Hother's Blackcap Bandolier 785939; Ash Grove Farm, New Hope, Pennsylvania 4200.00

Blueblood Lady of Chemung 2d 1507593, (Chemung Farms), calved 5-16-51; sire,

MEADOW LANE FARM

NORTH SALEM, NEW YORK

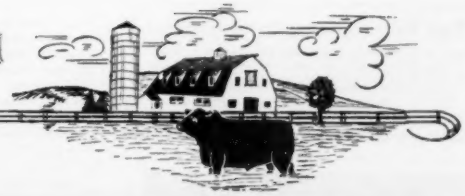

BREEDERS OF
PUREBRED ABERDEEN-ANGUS CATTLE

People Are Saying . . .

ANKONIAN 3216th is the thickest, deepest, widest bull they have ever seen with a quarter second to none. We believe he will breed that on his calves—and we hope to have some top heifers for sale bred to him that we can offer later in 1953.

MEADOW LANE FARM

NORTH SALEM, NEW YORK

CARLO M. PATERNO
Owner

WALLACE BUTLER
Cattle Manager

WALTER ROWLAND
Herdsman

Want More California Farm Business?

An advertising program in The Southern California Rancher should help you get it. Rate Card and Free sample copy to prospective advertisers.
THE SOUTHERN CALIFORNIA RANCHER
Philip S. Rush, Publisher
P. O. Drawer No. 31, SAN DIEGO 12, CALIF.

At Last! -- A LOW COST FEED MIXER and MOLASSES BLENDER

Make Better Feed at Lower Costs with a Johnson MIXALL
Mixes Dry Feeds, Blends Liquids and Soaked Feeds with Dry Feeds. A perfect mix in 2 to 5 minutes of all ingredients, dry or moist. Tilt to dump the load. Mixes up to 300 lbs. per batch. Operates with electric motor.
Write today for free folder and price list.
Dept. 101
GORDON JOHNSON EQUIP. CO.
2510 Madison St. Kansas City, Missouri

Hother's Blackcap Bandolier 785939; Sugar Loaf Farm, Stanton, Virginia..... 810.00

Karama of Chemung 2d 1507595, (Chemung Farms), calved 6-1-51; sire, Hother's Blackcap Bandolier 785939; C. R. Hatch, Williamsville, New York..... 1500.00

Blueblood Lady of Chemung 3d 1507596, (Chemung Farms), calved 6-30-51; sire, Hother's Blackcap Bandolier 785939; Goodyear Brothers, Aiken, South Carolina 1000.00

Eline E. of Chemung 3d 1507597, (Chemung Farms), calved 7-6-51; sire, Hother's Blackcap Bandolier 785939; Shadow Isle Farm, Red Bank, New Jersey..... 625.00

Barbara McHenry 34th C. F. 1549482, (Chemung Farms), calved 7-10-51; sire, Prince Bandolier of Anoka 3d 1156453; Goodyear Brothers, Aiken, South Carolina 1700.00

Bummer's Maid of Chemung 2d 1507599, (Chemung Farms), calved 7-20-51; sire, Hother's Blackcap Bandolier 785939; Goodyear Brothers, Aiken, South Carolina.. 1250.00

Georgina Bandolier 8th C. F. 1549484, (Chemung Farms), calved 9-12-51; sire, Prince Bandolier of Anoka 3d 1156453; Sugar Loaf Farm, Stanton, Virginia..... 1225.00

Black Electra of Bonniecroft 1378397, (Bonniecroft Farms), calved 3-26-51; sire, Burgess Bandolier of Anoka 8th 1022315; R. S. Moseley, East Aurora, New York 650.00

Bonniecroft Zara 2d 1385046, (Bonniecroft Farms), calved 4-12-51; sire, Burgess Bandolier of Anoka 8th 1022319; Sugar Loaf Farm, Stanton, Virginia..... 1125.00

Bonniecroft Pauline 1430117, (Bonniecroft Farms), calved 8-2-51; sire, Andelot Questor 4th 744257; Twin Ash Farm, Newtown Square, Pennsylvania..... 1000.00

Elba Elsbeth R. 2d 1419852, (Bonniecroft Farms), calved 8-30-51; sire, Bandolier 130th of Wilton 1059373; Williams Landauer, Rufflands Farm, Red Hook, N. Y... 500.00

Canfield Princess Blackcap 1336167, (Canfield Farms), calved 9-9-50; sire, Hother Black Bardolier 1029943; Dan Gunatt, Colins, New York..... 1950.00

Canfield Bar Enchantress 1383888, (Canfield Farms), calved 1-19-51; sire, Hother Black Bardolier 1029943; Thomas J. Howe, Williamsville, New York..... 1125.00

Canfield Blackcap Quality 51st 1393818, (Canfield Farms), calved 5-17-51; sire, Bruce's Evader 1194606; Mahrapo Farm, Mahwah, New Jersey..... 650.00

Cornell Kindew 7th 1292203, (Cornell Uni-

Southwestern Illinois Aberdeen-Angus Breeders'

15 Bulls . . . . . 65 Lots . . . 50 Females

MANY HERD BULL PROSPECTS.

BRED AND OPEN HEIFERS.
A FEW COWS. FOUNDATION FEMALES.

All selected for quality by the sale committee. A top selection of cattle, representing the Breeds' best Families. Eileenmere, Bandolier, Bardolier, etc. Bloodlines.

Some of the Breed's most famous sires are featured — Bulls whose calves have proven them great.

"QUALITY REPRODUCES"

Selling 15 Grandsons and Granddaughters of the "WONDER BULL" EILEENMERE 487th.

Southwestern Illinois

COL. ROY G. JOHNSTON, Auctioneer

versity), calved 9-5-50; sire, Good Hope General's Pride 655003; Finger Lakes Farm, Hammondsport, New York..... 1300.00

Cornell Elba 6th 1292204, (Cornell University), calved 9-6-50; sire, Burgess of Rufflands 2d 805855; Cochran Farm, North Salem, New York..... 1750.00

Evera of Dee-L-Vee 8th 1349858, (Dee-L-Vee Farms), calved 5-5-50; sire, Dee-L-Vee's Eventuation 1031873; Finger Lakes Farm, Hammondsport, New York..... 1600.00

Dee-L-Vee Erica 11th 1349865, (Dee-L-Vee Farms), calved 8-30-50; sire, Dee-L-Vee's Eventuation 1031873; Cochran Farm, North Salem, New York..... 1600.00

Pride of Dee-L-Vee 11th 1349866, (Dee-L-Vee Farms), calved 9-9-50; sire, Dee-L-Vee's Eventuation 1031873; Goodyear Brothers, Aiken, South Carolina..... 1300.00

Dee-L-Vee's Early Verdict 11th 1349867, (Dee-L-Vee Farms), calved 9-16-50; sire, Dee-L-Vee's Eventuation 1031873; Cochran Farms, North Salem, New York..... 2000.00

Dee-L-Vee Queen Mother 9th 1474507, (Dee-L-Vee Farms), calved 1-2-51; sire, Eventuation of Dee-L-Vee 55th 1031889; Shadow Isle Farm, Red Bank, New Jersey 1250.00

Dee-L-Vee's Erianna 5th 1349869, (Dee-L-Vee Farms), calved 11-4-50; sire, Dee-L-Vee's Eventuation 1031873; Ash Grove Farm, New Hope, Pennsylvania..... 3000.00

Dee-L-Vee Georgina 12th 1480596, (Dee-L-Vee Farms), calved 1-31-51; sire, Dee-L-Vee's Eventuation 1031873; James Sherman, Hawthorne, Pennsylvania..... 4200.00

Dee-L-Vee Barbara 16th 1480597, (Dee-L-Vee Farms), calved 2-5-51; sire, Dee-L-Vee's Eventuation 1031873; Norman Biehler, Hamburg, New York..... 1125.00

Dee-L-Vee Eline 15th 1474512, (Dee-L-Vee Farms), calved 3-14-51; sire, Eventuation of Dee-L-Vee 7th 1131219; Payne Hurst Farm, Clarence, New York..... 1500.00

Dee-L-Vee Gammer 10th 1480598, (Dee-L-Vee Farms), calved 2-20-51; sire, Dee-L-Vee's Eventuation 1031873; Bilbobern Farm, Inc., Ellwood City, Pennsylvania..... 10200.00

Dee-L-Vee Katinka 11th 1474511, (Dee-L-Vee Farms), calved 2-21-51; sire, Eventuation of Dee-L-Vee 55th 1031889; R. S. Moseley, East Aurora, New York..... 2500.00

Dee-L-Vee Queen Mother 10th 1547561, (Dee-L-Vee Farms), calved 5-6-51; sire, Eventuation of Dee-L-Vee 55th 1031889; Finger Lakes Farm, Hammondsport, N. Y. 800.00

Dee-L-Vee Blackbird 20th 1474513, (Dee-

ABERDEEN-ANGUS are on the MARCH in the SOUTHWEST

The NEW MEXICO STOCKMAN
Will keep you informed about this BOOMING NEW MARKET

Send for Free Sample Copy

P. O. Box 616 ALBUQUERQUE, N. MEX.

WHY DO SO MANY NORMAL COWS FAIL TO "SETTLE"?

REX Wheat Germ Oil has been answering that question for 20 years. Write for folder, "Hormones in Rex Wheat Germ Oil."

REX WHEAT GERM OIL MONTICELLO, ILLINOIS

10th ANNUAL SALE

—AT THE FAIRGROUNDS—

Belleville, Illinois, Tuesday, March 31

Consignors

Henry Boeing	Breese
Harold Crouch	Atwater
Archie Friese	Irving
Philip Heggemeir	Nashville
Orville W. Helms	Belleville
Thos. Handelin	Eldred
George Kurtz	O'Fallon
Melvin Klaus	Carlinville
Lester Lessman	Raymond
Delmar Meffert	Pocahontas
Walter Meyer	Tamalco
Melvin Angus Farm	Greenfield
Moulton Brothers	Bunker Hill
Chevy Hill Farm	Edwardsville
Robert Parks	Greenfield
Wm. J. Pfeffer	Lebanon
Ray Searls	Medora
Marion Schupbach	Sparta
H. T. Schrumpf	Highland
Robert Thier	Waterloo
Curtiss Twitchell	Greenfield
M. L. Tuetken and Son	Jerseyville
Calvin Twenhafel	Lenzburg

Start your Boy with a heifer like this one.

Request Your Copy of the Catalog from ORVILLE W. HELMS, Sale Manager
Route 1, Box 45 **BELLEVILLE, ILLINOIS**

Aberdeen-Angus Breeders' Association

DALE RUNNION, for the Aberdeen-Angus JOURNAL

IT'S A FACT
Gentle Chester Whites Farrow, Raise Larger Litters That Gain Faster on Less Feed—Probably Produce More Meat Type Market Toppers. For Facts, Write
CHESTER WHITE SWINE RECORD ASS'N
Levi P. Moore, Sec'y ROCHESTER, IND.

". . . Georgia Piedmont Cattle Farms 12 months grazing—Average rainfall 45 inches—Undeveloped as well as operating cattle farms—500 to 4000 acres."

Fickling & Walker, Inc.
MACON, GEORGIA

FRAN AND FRED WIERDSMA
CRESTFIELD FARM
HOPEWELL, N. J.

L-Vee Farms), calved 5-22-51; sire, Eventuation of Dee-L-Vee 55th 1031889; James Sherman, Hawthorne, Pennsylvania 1000.00

Dee-L-Vee Eline 16th 1474514, (Dee-L-Vee Farms), calved 7-14-51; sire, Dee-L-Vee's Eventuation 1031873; Shadow Isle Farm, Red Bank, New Jersey 1300.00

Dee-L-Vee's Early Verdict 14th 1474518, (Dee-L-Vee Farms), calved 8-20-51; sire, Eventuation of Dee-L-Vee 55th 1031889; Barbara & Pat Fletcher, Pine Plains, New York 875.00

Dee-L-Vee 12th 1474516, (Dee-L-Vee Farms), calved 8-20-51; sire, Dee-L-Vee's Blackcap Revolution 1226177; Mrs. Charles R. Moeser, Queenstown, Maryland 900.00

Ess Kay Blackbird 3d 1313908, (Ess Kay Farm), calved 5-5-50; sire, Envious Burgess I. E. 909473; Shadow Isle Farm, Red Bank, New Jersey 2000.00

Ess Kay Lucy 2d 1313924, (Ess Kay Farm), calved 9-4-50; sire, Prince Sunbeam 324th 992194; Dan Gernatt, Collins, New York 1850.00

Ess Kay Blackcap Bessie 3d 1313930, (Ess Kay Farm), calved 10-16-50; sire, Envious Burgess I. E. 909473; Sugar Loaf Farm, Stanton, Virginia 3250.00

Ess Kay Barbara 9th 1440216, (Ess Kay Farm), calved 4-20-51; sire, Envious Burgess I. E. 909473; J. J. Warren, North Brookfield, Massachusetts 1600.00

Ess Kay Miss Burgess 5th 1440217, (Ess Kay Farm), calved 5-5-51; sire, Prince Sunbeam 350th 1017821; Goodyear Bros., Aiken, South Carolina 1300.00

Ess Kay Maid of Bummer 5th 1432401, (Ess Kay Farm), calved 5-9-51; sire, Prince Sunbeam 350th 1017821; Norman Biehler, Hamburg, New York 975.00

Ess Kay Pride 12th 1445334, (Ess Kay Farm), calved 9-3-51; sire, Prince Sunbeam 324th 992194; Shadow Isle Farm, Red Bank, New Jersey 1000.00

Ess Kay Pride 3d 1432407, (Ess Kay Farm), calved 9-10-51; sire, Envious Burgess I. E. 909473; Shadow Isle Farm, Red Bank, New Jersey 1450.00

Ess Kay Blackcap Bessie 5th 1432409, (Ess Kay Farm), calved 9-20-51; sire, Prince Sunbeam 350th 1017821; Cochran Farm, North Salem, New York 4600.00

Georgine of The Ledges 5th 1468871, (Mr. and Mrs. Fred Reuter), calved 1-18-51; sire, Ess Kay Prince Bandolier 818655; Cochran Farm, North Salem, New York 2500.00

Edella of The Ledges 3d 1468876, (Mr. and Mrs. Fred Reuter), calved 4-4-51; sire, Ess Kay Prince Bandolier 818655; Dan Gernatt, Collins, New York 1950.00

Miss Burgess of The Ledges 1474402, (Mr. and Mrs. Fred Reuter), calved 4-6-51; sire, Dal'bairn Bandolier 1073207; Edward O'Boyle, Katonah, New York 1500.00

Barbara Rose of The Ledges 3d 1468877, (Mr. and Mrs. Fred Reuter), calved 4-9-51; sire, Ess Kay Prince Bandolier 818-655; Edward O'Boyle, Katonah, New York 2050.00

Mole's Hill Karama 49th 1511837, (Mole's Hill Farm), calved 5-2-51; sire, Blakeford Major's Cinder 683067; Goodyear Brothers, Aiken, South Carolina 1750.00

Mole's Hill Blackbird 79th 1511842, (Mole's Hill Farm), calved 5-6-51; sire, Bardolier of White Gates 19th 1164706; Charles R. Moeser, Queenstown, Maryland 1050.00

Elba 3d of Our Farm 1410604, (Our Farm), calved 7-10-51; sire, Prince of Shadow Isle 1156977; Shadow Isle Farm, Red Bank, New Jersey 800.00

Blackcap Judy O. F. 1426657, (Our Farm), calved 9-1-51; sire, Prince of Shadow Isle 1156977; Shadow Isle Farm, Red Bank, New Jersey 1800.00

Rally Black Empress 21st 1396295, (Rally Farms), calved 2-27-51; sire, Rally Zar Eric 872843; Goodyear Brothers, Aiken, South Carolina 1300.00

Rally Verity K. 2d 1396321, (Rally Farms), calved 4-3-51; sire, Prince Sunbeam 437th 1094870; Norman Biehler, Hamburg, New York 750.00

Rolling Acres Edella 1471870, (Rolling Acres Farm), calved 3-16-51; sire, Burgess Bardolier R. A. 957755; Theo Keck, Dansville, New York 1275.00

Irene 2d of Shadow Isle 1502470, (Shadow Isle Farm), calved 5-6-51; sire, Prince Sunbeam 249th 881411; Thompson Farms, Carmel, Indiana 2850.00

Herd Sires:
EILEENMERE 1537th
ZEL EILEENMERE 41st
Twenty young registered Angus cows and heifers to calve in March. Also a few young bulls.
CLAIR A. COCKERHAM
Hazelton, Iowa

EILEENMERE 1093d 1367577
Son of "500th"

FOR SALE
AT PRIVATE TREATY
20 Bred Heifers

BANDOLIERMERE 43d 1136519
Son of Eva's Bandolier Lad

BRED TO

Daughters of EILEENMERE 721st, by "500th" and EILEENMERE BLACKCAP G. W., by "721st", many selling bred to BANDOLIERMERE 43d, thus offering you the "Platinum Cross", so successful for Edwards and Tolan. Also several straight bred Eileenmere heifers selling served to EILEENMERE 1093d.

Representing these Desirable Families
Blackcap Empress, Bandy Maid Miss Burgess, Heroine, Pride, Rosemere Antelope, Blackbird Birdie, Elga Elliott, McHenry Blackcap and Elba Tweeny Erica.

ALSO OFFERING SOME TOP HERD BULL PROSPECTS.

GARNETT G. WEST & SONS - - ALTOONA, IOWA

Hays Ranch

KERRVILLE, TEXAS

REGISTERED ABERDEEN ANGUS CATTLE

EILEENMERE SUNBEAM AND BANDOLIER BREEDING

---IT WAS A PLEASURE

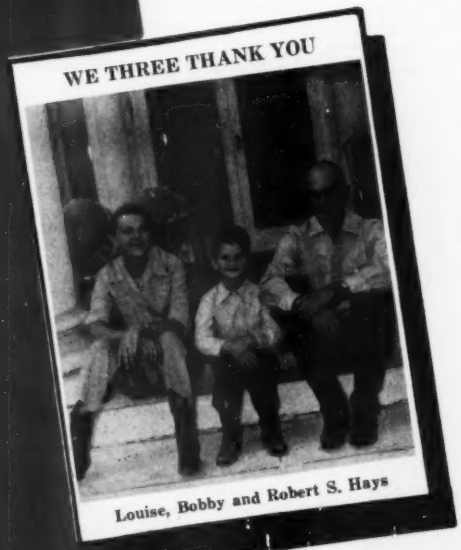

Louise, Bobby and Robert S. Hays

OUR THANKS
to
JOE D. HOOTEN
Who so ably
managed our sale.

OUR THANKS:
To all Buyers
To all Bidders
To all Guests
and
A Sincere Invitation
to
Return again to
Hays Ranch

ENGELBERG ANGUS FARM
Herd Sires:
EILEENMERE 1168th
Son of Eileenmere 500th
EILEENMERE of ENGELBERG
Son of Eileenmere 1062d
Breeding Stock for Sale
POCAHONTAS, Box 411 ARKANSAS

Edgewood Farms
Herd Established
Herd Sire:
Black Peer 500th of O. H.
1165970
Grandson of Prince Sunbeam 29th and Eileenmere 500th.
Dam: Barbaramere T. 6th
Assisted by a Good Son of Black Burger 2d
See Our Good Herd Sire Prospect in the Indiana Spring Sale.
DR. ORVILLE BRIGGS & SON
COLUMBIA CITY, INDIANA

When
Ankonian 3216th
was named 1952 International Grand Champion Bull we were greatly pleased. We are using an outstanding half brother as a herd sire.
Come and take a look!
ROBERT O. SWAIM
MARSHALL, INDIANA

Otto Battles' Story

(Continued from page 67)

one of the most beautiful ships upon which I have ever sailed and one of the most luxurious on either the Atlantic or the Pacific. It was designed and is operated exclusively for first class passenger traffic between the Mainland and Honolulu. She is the Queen ship of the Matson Line fleet and she, in connection with their three luxurious hotels on Waikiki Beach, the Royal Hawaiian, the Surf Rider and the Maona, is operated largely as promotional good will for both the Islands and the Matson Line which is an important link of the financial structure of the Islands. At any rate, both the Lurline and these plush hotels on Waikiki Beach are the last word in both luxury and comfort. Unless one is able and willing to part with a lot of money, however, their stay is usually limited at the Royal Hawaiian in particular which is the pride and joy of all the Matson enterprises. There are other fine hotels, however, on Waikiki which afford every comfort and convenience at reasonable rates, one of these being the new Edgewater where we stayed and which we greatly enjoyed.

After becoming acquainted with the owners and operators of this fine new hotel, Mr. and Mrs. Kelley, we were pleased to learn that we had several mutual friends in both the Islands and on the mainland. They included Helen and Andy Anderson of the famous A Bar A Ranch of Encampment, Wyoming and Mr. and Mrs. Joe Keshner, Good Earth Angus Farm of New Florence, Missouri.

We found that the resort hotels on all of the Islands which we visited were unique in that practically every evening some form of entertainment of strictly Hawaiian vintage was given for the benefit of the guests. At some of these hotels professional entertainers were the rule and at others the employees of the hotel put on the show. I recall particularly the Kona Inn on the big Island of Hawaii where every evening a quartet made up of bellboys played and sang the always beautiful Hawaiian music and several of the young waitresses danced the hula in the true Hawaiian style. They were typical of the storied Little Brown Girl of the Islands and they, having danced the hula since childhood, were very adept.

Just a word in connection with the hula dance which is of purely Hawaiian origin, in the beginning it was considered sacred by the natives. Then for a time it was banned by the early missionaries. But in recent years it has come back in all its glory as a traditional Hawaiian expression of joy and beauty of movement.

As performed as it was originally and by an artist, expression is given by the movement of body and hands to indicate, among other things, the sun, the stars, the moon, the winds, falling waters and friendship. The accompanying music should also be symbolical of the dance.

The Hawaiians are very musical although it is my understanding that they had no written music until it was brought to them by other people just as in those early days they had no written language. But they are naturally musical people and many of them learn to sing and play some musical instrument in early childhood. To us it was entrancing to listen to a good native male quartet sing the songs typical of the Islands such songs as the Wedding song, Beautiful Hula Hands, Aloha and the Hukilau. Of course, there are very few pure native Hawaiians to be found now on the Islands. But the mixture of Japanese, Chinese and other Asiatic people seems to have produced a very fine lot of people without losing too much of the pure Hawaiian characteristics. One thing that impressed us was the high standard of literacy which prevails in the Islands. The schools are of the best and a big school in Honolulu is operated exclusively for native-born students. Perhaps this is the reaosn that so many of them write and speak such good English.

(To be continued)

Prince Sunbeam 408th

Congratulations to Essar Ranch on their purchase from Shadow Isle of one half interest in Prince Sunbeam 328th.

Our Senior Herd Sire, Prince Sunbeam 408th is a full brother to the "328th". We are more than pleased with the Get of "408th".

COME BY AND SEE THEM.

FRANK BATES, Herdsman MR. and MRS. EARL EVANS, Owners

Read the... **Pacific Stockman**
The west's largest exclusive beef cattle magazine.
P. O. Box 750
REDWOOD CITY, CALIFORNIA

Fourth Annual Sale

Saturday, March 14th, 1953

NOBLE - - - OKLAHOMA

W. A. SMITH
(Bill)

Smith Brothers

J. C. SMITH
(Clyde)

G. E. SMITH
(Glen)

EMULOUS of STONEYBROKE 12th
BAR 8th of ELMDALE

PRINCE SUNBEAM 616th
BAR TROJAN L.

GLENELG PRINCE 33d
PRINCE 41st of SKY FARM

12 Bulls 53 Females

65 Lots

Well assorted group of cattle. Twelve carefully selected bulls. Good foundation cows with calves by side, as well as bred and open heifers. Popular family names.

Here is the place you can get cattle in good pasture condition ready to go out on your pastures at the time your pastures are ready, to produce for you at a profit . . . Also show ring prospects.

Sale to be held at the G. E. Smith Ranch Sale Barn — Noble, Oklahoma
5 miles South of Norman or 25 miles South of Oklahoma City—Hiway 77

Write For Catalogs:
SMITH BROTHERS, NOBLE, OKLAHOMA

ROY JOHNSTON, Auctioneer

Smith Brothers - Noble, Oklahoma

SHIPPING FEVER

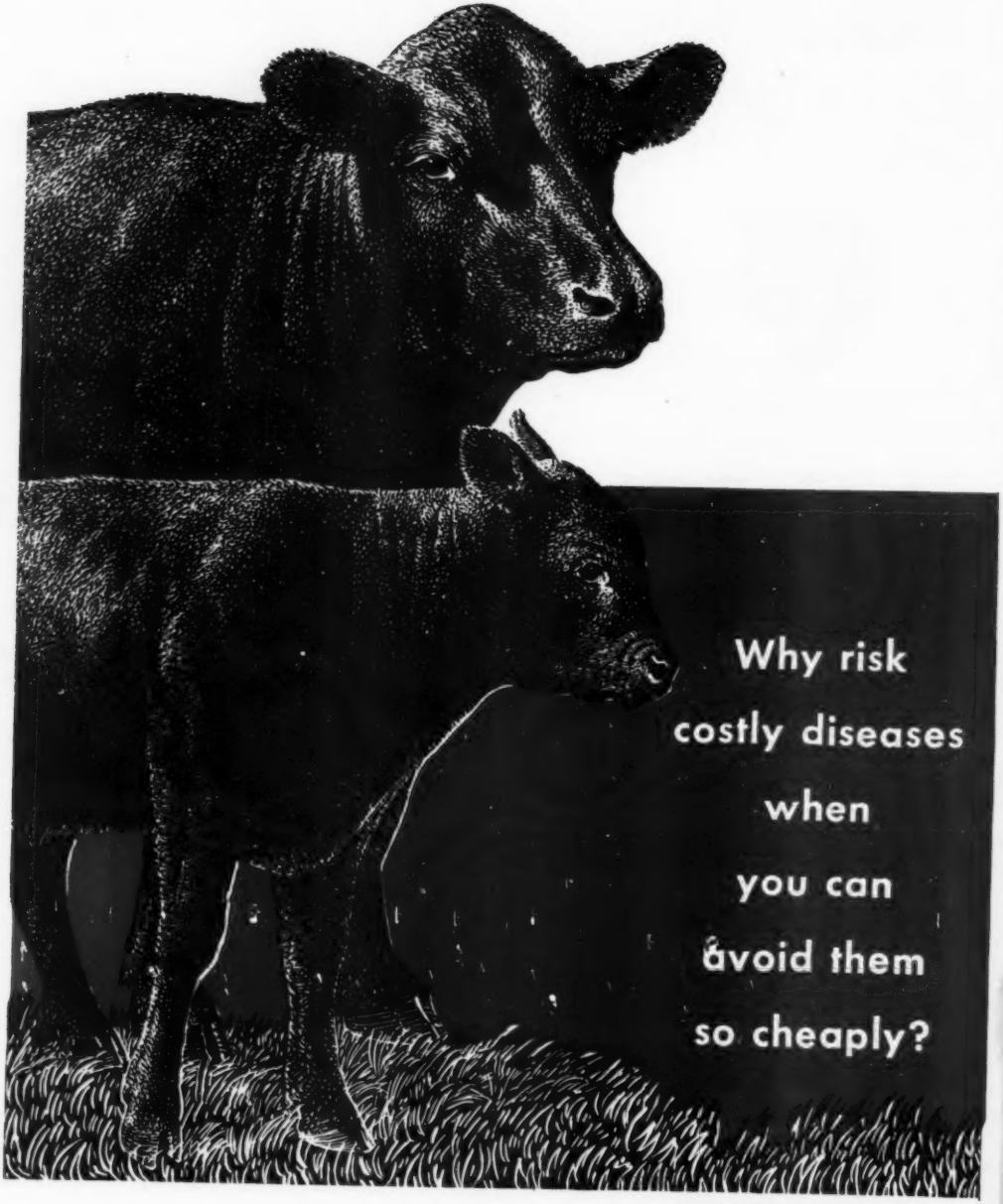

BLACKLEG · MALIGNANT EDEMA ANTHRAX · BRUCELLOSIS

Stop losses by VACCINATING with *Lederle* BACTERINS and VACCINES

Vaccinate *early* and *routinely!* That's the sound, low-cost way to protect your livestock and your profits. If you delay—and disease strikes—you may not be able to avoid serious losses even though expensive treatment is given. When you use Lederle's triple- and dual-purpose bacterins, you provide your animals with maximum protection against dangerous diseases—with minimum effort, time and expense.

For prevention of blackleg, malignant edema, and shipping fever (hemorrhagic septicemia). CLOSTRIDIUM CHAUVEI-SEPTICUS PASTEURELLA BACTERIN (Alum-Precipitated) TRI-BAC* *Lederle*

For prevention of blackleg and shipping fever (hemorrhagic septicemia). BLACKLEG-HEMORRHAGIC SEPTICEMIA BACTERIN (Alum-Precipitated) B.H.* BACTERIN *Lederle*

For the prevention of uncomplicated blackleg. BLACKLEG BACTERIN (Alum-Precipitated) *Lederle*

For immunization of cattle against anthrax. ANTHRAX SPORE VACCINE No. 3 CARBOZOO* *Lederle*

For prevention of shipping fever (hemorrhagic septicemia). HEMORRHAGIC SEPTICEMIA BACTERIN (Alum-Precipitated) *Lederle*

For immunization against brucellosis. BRUCELLA ABORTUS VACCINE (Vacuum-Dried) *Lederle*

Lederle's biologicals are world-famous for high quality and effectiveness.

*Reg. U. S. Pat. Off.

Animal Industry Section

LEDERLE LABORATORIES DIVISION

30 Rockefeller Plaza AMERICAN Cyanamid COMPANY New York 20, N. Y.

The Poland China World

Official Publication of the

Poland China Record Association

1 year $1.00 3 years $2.00

501 E. Losey St.

GALESBURG, ILLINOIS

Giant 10-in. diameter Tuf-Cast, chromed rolls crimp or crack grains better, faster, with less power. 10 Portable and Stationary Models: PTO and V-Belt drive. Farm, Feeder and Mill sizes.

FREE LITERATURE — Gives full information, capacities and prices. Write to.

PEERLESS JOPLIN, MISSOURI Dep't. 601

ANOTHER **TECO** PRODUCT

GATE HARDWARE

Stockmen and feed lot operators swear by dependable, foolproof, rugged Teco hardware for their gates. Easily opened or closed on horseback or on foot, they're designed and built to give a lifetime of trouble-free service.

Assemblies consist of

1 Latch Handle Guide
2 Latch Handle
3 Hinge Hook and Bolt
4 Latch
5 Hinge Strap
6 2-way Catch

(Dealer Inquiries Invited)

Distributed by

Southern Livestock Supply Co.

212 Livestock Exchange Bldg., Nashville, Tenn.

Stoney, Inc.

DENVER FORT WORTH

— Write FOR DETAILS & PRICES —

THOMPSON & GILL, Inc.

Madera, California

Please send full information on TECO:

☐ Gate Tightener ☐ Dehorners
☐ Gate Hardware ☐ Branding Iron Heaters
☐ Wire Stretcher ☐ Branding Irons
☐ Horn Weights ☐ Cattle Squeezes

Name .....

Address .....

City ..... State .....

Mississippi Breeders' Sale

Vicksburg, Mississippi, October 20th

SUMMARY:

57 Lots	$29,875.00,	average	$ 524.12
9 Bulls	5,615.00,	average	623.88
48 Cows	24,260.00,	average	505.41
Top 5 Head	4,965.00,	average	993.00
Top 10 Head	8,275.00,	average	827.50
Top 15 Head	11,285.00,	average	752.33
Top 20 Head	14,060.00,	average	703.00

Top Bull—Lyon's Prince Eric 5th 1376293, calved February 19, 1951; sire, Black Peer 2d of Orchard Hill 1120457; dam, Blackbird of Bates 7th 935262; consigned by Joseph E. Lyon, Olive Branch, Mississippi; purchased by P. G. Batson, Indianola, Mississippi 915.00

Second Top Bull—Prince of Steveway 9th 1444932, calved June 13, 1951; sire, Master Prince of R. K. 20th 1141435; dam, Burgester's Blackbird M. V. 5th 1154187; consigned by Ames Plantation, Grand Junction, Tennessee; purchased by B. A. Anderson, St. Joseph, Louisiana 650.00

Top Cow—Zara P. 1475793, calved June 19, 1951; sire, Black Bardolloch 1034720; dam, Zar 5th of Glencarnock 1136487; consigned by Joseph E. Lyon, Olive Branch, Mississippi; purchased by Clyde Patton, Memphis, Tennessee 1150.00

Second Top Cow—Blackbird Bess of Bovina 1501401, calved August 3, 1951; sire, Hother's Bardolier 2d 910078; dam, Hother Blackbird Bess 3d 1260572; consigned by Eric C. Biedenharn, Vicksburg, Mississippi; purchased by King Merritt, Bovina, Mississippi 1000.00

BULLS:

A. P. Prince Eric 5th 1382026, (Ames Plantation), calved 2-24-51; sire, Ames Plantation Prince Eric 985620; A. B. Jones, Belzona, Mississippi 550.00

Prince of Steveway 9th 1444932, (Ames Plantation), calved 6-13-51; sire, Master Prince of R. K. 20th 1141435; B. A. Anderson, St. Joseph, Louisiana 650.00

Lyon's Prince Eric 5th 1376293, (Joseph E. Lyon), calved 2-19-51; sire, Black Peer 2d of Orchard Hill 1120457; P. G. Batson, Indianola, Mississippi 915.00

Pride Eric Bandolier KMR 1543053, (King Merritt), calved 7-26-51; sire, Pride Eric Bandolier C. S. 1033226; V. A. Anderson, St. Joseph, Louisiana 600.00

Envoy's Master of Byhalia 1469169, (W. F. Moore), calved 4-19-51; sire, Prince Envoy of Sunbeam 932035; V. A. Anderson, St. Joseph, Louisiana 500.00

Marshall of Byhalia 1456561, (W. F. Moore), calved 6-15-51; sire, Bandolier 150th of Wilton 1139227; V. A. Anderson, St. Joseph, Louisiana 625.00

Blackberry Evader of French Broad 1454-139, (Swoope Angus Farm), calved 1-15-51; sire, Black Evader F. B. 1079960; J. O. Bailey, Natchez, Mississippi 625.00

Bandolier 24th of W. A. F. 1348395, (F. E Warren, Jr.), calved 1-20-51; sire, Highlands' Bandolier 24th 874671; J. R. Anderson, Livingston, Alabama 600.00

Bandolier 27th of W. A. F. 1538280, (J. D. Warren), calved 3-25-51; sire, Highlands' Bandolier 24th 874671; E. T. Morrison, Utica, Mississippi 550.00

COWS:

Bess B. 5th of Bovina 1494328, (Eric C. Biedenharn), calved 6-3-51; sire, Mercury Blackcap 851312; Earl Davis, Lake, Miss. 550.00

Lassie Blackbird of Bovina 1501402, (Eric C. Biedenharn), calved 8-5-51; sire, Hother's Bardolier 2d 910078; Bruce Farms, Grand Junction, Tennessee 675.00

Blackbird Lassie of Bovina 3d 1557026, (Eric C. Biedenharn), calved 11-12-51; sire, Mercury Blackcap 851312; Gene Baker, Louisville, Mississippi 500.00

Lady Burgess of Bovina 1494338, (Eric C. Biedenharn), calved 12-2-51; sire, Elcho of Bovina 1274225; Berry Point Farms, Macon, Mississippi 425.00

Blackbird Bess of Bovina 1501401, (Eric C. Biedenharn), calved 8-3-51; sire, Hother's Bardolier 2d 910078; King Merritt, Bovina, Mississippi 1000.00

Jalna Elluna 3d 1506632, (John W. Bruce), calved 4-7-51; sire, Ames Plantation Jalna 985628; Earl Davis, Lake, Miss. 500.00

Jalna Pride 2d 1506633, (John W. Bruce), calved 4-21-51; sire, Ames Plantation Jalna 985628; R. L. Windham, Union, Mississippi 350.00

Jalna Juanerra 2d 1506634, (John W. Bruce), calved 5-1-51; sire, Ames Plantation Jalna 985628; Earl Davis, Lake, Mississippi 435.00

Katinka B. 1506638, (John W. Bruce), calved 7-1-51; sire, Ames Plantation Jalna 985628; King Merritt, Bovina, Miss. 600.00

Jalna Pride 3d 1506639, (John W. Bruce), calved 8-14-51; sire, Ames Plantation Jalna 985628; Earl Davis, Lake, Miss. 325.00

Juna's Blackbird C. L. P. 1322201, (Cub Lake Plantation), calved 9-14-50; sire, Black Puddler of Modena 998388; V. E. Porter, Newton, Mississippi 425.00

Cliff's Pride 21st 1400432, (Cliff Davis), calved 4-10-51; sire, K. B. Elleenmere 18th 1085937; W. P. Burt, McComb, Mississippi 500.00

Barbara Broadus S. 303d 1404068, (Cliff Davis), calved 5-17-51; sire, Epponian of L. O' G. 3d 1076701; P. G. Batson, Indianola, Mississippi 500.00

Cliff's Kula 1458340, (Cliff Davis), calved 6-27-51; sire, K. B. Elleenmere 18th 1085937; O. C. Powers, Utica, Mississippi 575.00

T. T. F. Prince's Queen 2d 1375066, (Tom Taylor Floyd), calved 1-6-51; sire, W. S. T. Prince Eric 1225695; King Merritt, Bovina, Mississippi 1000.00

A. P. Juana Bardolier 1279692, (Charles P. Dockery), calved 6-30-50; sire, Bellands Bardolier 10th 1068919; L. T. Senter, Aberdeen, Mississippi 500.00

Evaders Ruth of N. R., (Bill Girod), calved 10-15-51; sire, General's Ruth T. of Como 1263990; Herman Talley, Elton, Louisiana 325.00

Evaders Eileen of Nutridge, (Bill Girod), calved 11-5-51; sire, Black Eileen 3d of Brelandia 1260278; Herman Talley, Elton, Louisiana 325.00

Evaders Blue Ribbon of N. R., (Bill Girod), calved 11-12-51; sire, Blue Ribbon of W. A. F. 1159639; Herman Talley, Elton, Louisiana 325.00

Lyon's Ericamere 1378346, (Joseph E. Lyon), calved 12-8-50; sire, Blackmere M. A. F. 1177000; Jerry Spencer, Yazoo City, Mississippi 500.00

Queen C. of Lyon 1369623, (Joseph E. Lyon), calved 3-8-41; sire, Juana Bradmar W. 10th 1101968; Earl Davis, Lake, Mississippi 390.00

Eriskay C. of Lyon 1369624, (Joseph E. Lyon), calved 3-9-51; sire, Juana Bradmar W. 10th 1101963; Whipporwill Farms, Grand Junction, Tennessee 365.00

Erica C. of Lyon 2d 1369631, (Joseph E. Lyon), calved 3-19-51; sire, Juana Bradmar W. 10th 1101968; Whipporwill Farms, Grand Junction, Tennessee 385.00

Pride C. of Lyon 3d 1369632, (Joseph E. Lyon), calved 3-20-51; sire, Juana Bradmar W. 10th 1101968; Whipporwill Farms, Grand Junction, Tennessee 365.00

Pride C. of Lyons 1369634, (Joseph E. Lyons), calved 3-23-51; sire, Juana Bradmar W. 10th 1101968; Whipporwill Farms, Grand Junction, Tennessee 365.00

Barbaramere of Lyon 1389842, (Joseph E. Lyon), calved 5-1-51; sire, Juana Bradmar W. 10th 1101968; Grenada Angus Farm, Grenada, Mississippi 585.00

Blackbird Lassie of Lyon 1389843, (Joseph E. Lyon), calved 5-1-51; sire, McLeanmere 15th 903160; Metcalf and Weathers, Metcalf, Mississippi 475.00

Blackcap Judy of Lyon 1389849, (Joseph E. Lyon), calved 5-3-51; sire, Prince Emulous A. 860334; William Mitchell, Utica, Mississippi 500.00

Bandolier Pride of Lyon 1389852, (Joseph E. Lyon), calved 5-4-51; sire, Black Marshall of Steveland 1042224; Metcalf and Weathers, Metcalf, Mississippi 500.00

Zara P. 1475793, (Joseph E. Lyon), calved 6-19-51; sire, Black Bardolloch 1034720; Clyde Patton, Memphis, Tennessee 1150.00

Moore's Black Beth 2d 1388052, (D. R. Moore, Jr.), calved 12-1-50; sire, Eric of Holly Grove 893910; Earl Davis, Lake, Mississippi 400.00

Blackbird Belle M. 1486182, (D. R. Moore, Jr.), calved 5-9-51; sire, Bandolier 150th of Wilton 1139227; King Merritt, Bovina, Mississippi 700.00

Miss Jock of K. M. R. 1440444, (King Merritt), calved 3-10-51; sire, Prince Sunbeam 546th 1160288; M. L. Warren, Bovina, Mississippi 500.00

Miss Jock 2d of K. M. R. 1440445, (King Merritt), calved 3-10-51; sire, Prince Sunbeam 546th 1160288; M. L. Warren, Bovina, Mississippi 500.00

Blackcap Marjorie of K. M. R. 1440446, (King Merritt), calved 3-24-51; sire, Prince Sunbeam 546th 1160288; Joe Richardson, Richland, Mississippi 400.00

Blackbird Idol of K. M. R. 1440449, (King Merritt), calved 4-25-51; sire, Prince Sunbeam 546th 1160288; Earl Davis, Lake, Mississippi 550.00

Prairie Lassie of Aberdeen 1355431, (Lyonel T. Senter), calved 9-16-50; sire, Blackman of Holly Grove 6th 1043237; Tom Bigbee Angus Farm, Fulton, Mississippi 450.00

Black Elba 1357375, (Lyonel T. Senter), calved 3-25-51; sire, Prince Howard 15th 1022665; E. P. Coleman Company, Sikeston, Missouri 325.00

Prairie Cora 1404728, (Lyonel T. Senter), calved 4-3-51; sire, General 4th of Brays Island 908396; Tom Bigbee, Fulton, Miss. 400.00

Glengary Belle 2d 1424772, (Lyonel T. Senter), calved 4-22-51; sire, Envious Bandolier of R. K. 8th 1145704; Lyon Angus Farm, Olive Branch, Mississippi 330.00

Duke's Pride Ever 1276641, (T. J. Parker), calved 5-6-50; sire, A Bar A Duke 13th 846619; King Merritt, Bovina, Miss. 900.00

Princess Erica P. 1397865, (T. J. Parker), calved 4-9-51; sire, Holly Prince 100th 1094423; William Mitchell, Utica, Miss. 660.00

Good K. Pride 2d of W. A. F. 1305864, (F. E. Warren, Jr.), calved 7-24-50; sire, Highlands' Bandolier 24th 874671; W. S. Taylor, Jr., Como, Mississippi 435.00

Elsa's Erica of W. A. F. 1420389, (F. E. Warren), calved 5-14-51; sire, Highlands' Bandolier 24th 874671; T. S. Aderholt, Friars Point, Mississippi 485.00

Pridetta of W. A. F. 1420391, (F. E. Warren), calved 5-25-51; sire, Highlands' Bandolier 24th 874671; T. S. Aderholt, Friars Point, Mississippi 450.00

Black Maid of Alfaland 1350869, (Lamar A. Williams), calved 3-10-50; sire, Burgesser 2d 850673; T. S. Aderholt, Friars Point, Mississippi 450.00

Enchant of L. A. W. 1441408, (Lamar A. Williams), calved 4-15-51; sire, Elleenmere 925th 890976; Mosby Hesdorffer, Canton, Mississippi 400.00

Beda Burgess of W. A. F. 1305863, (J. D. Warren), calved 7-21-50; sire, Highlands' Bandolier 24th 874671; Herman Tally, Elton, Louisiana 510.00

SILVER KING
3 in 1
CATTLE CHUTE

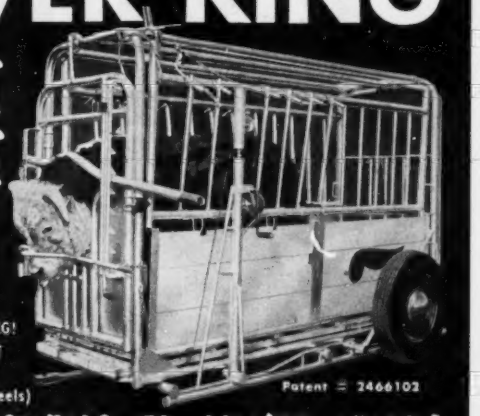

• THE ONLY 3 IN 1 CATTLE CHUTE IN THE WORLD!
• SQUEEZING! . . . . LOADING! . . . HAULING!
• FIVE MODELS TO FIT INDIVIDUAL NEEDS! (With or without wheels)

JOIN THE SWING TO SILVER KING!

FOR 1953
All New Materials!
New Designs!
Improved Features!
Saves Time . . . Cattle . . . Money

SILVER KING PRODUCTS
HELDENBRAND & SON MFG. CO.
P. O. BOX 2367 OKLAHOMA CITY, OKLA. PHONE Ra 6-5757, Me 6-5818
"KING OF THE CATTLE CHUTE WORLD"

Write for FREE catalog today!

Dunraven Ranch

Herd Bulls in use Are:

PRINCE 29th of SAF
By Prince Sunbeam 29th

GREGORY of AULDICH (Imported)
A reserve champion in Aberdeen, Scotland, and whose calves have been consistent winners in America.

HALKON of AULDICH (Imported)
Sire of both second place winners in the carcass steers on hoof awards at the 1952 Chicago International and a second place winner in the carcass awards at the same show.

BROOKS PRINCE 22d
By Brook Prince, a son of Prince Sunbeam 29th.

MASTER PRINCE 200th of ESSAR
A Barbarosa bull by the great Essar herd sire, Master Prince 2d.

VISIT THE RANCH AND SEE OUR CATTLE

James C. Tucker & Sons

BUDA, TEXAS

CONNECTICUT

SALE SALE SALE SALE SALE SALE SALE SALE SALE SALE

ABERDEEN-ANGUS SALE

FRIDAY MAY 15

SALISBURY, CONN.
IN THE BERKSHIRES •

55

Quality

INDIVIDUALS

Popular

PRODUCING FAMILIES

Ballindalloch Georgina, Hartley Eline, Miss Burgess, McHenry Barbara, and many others

Featuring

THE GET AND SERVICE

OF NATIONALLY KNOWN SIRES and sons of these top notch BULLS

Sponsored by the

CONNECTICUT Aberdeen-Angus BREEDERS' ASSOCIATION

For Information Write

CLEVE GRAY *SEC.* **CORNWALL BRIDGE, CONNECTICUT**

Famous Bloodlines (487th)

PRODUCE VALUABLE CATTLE

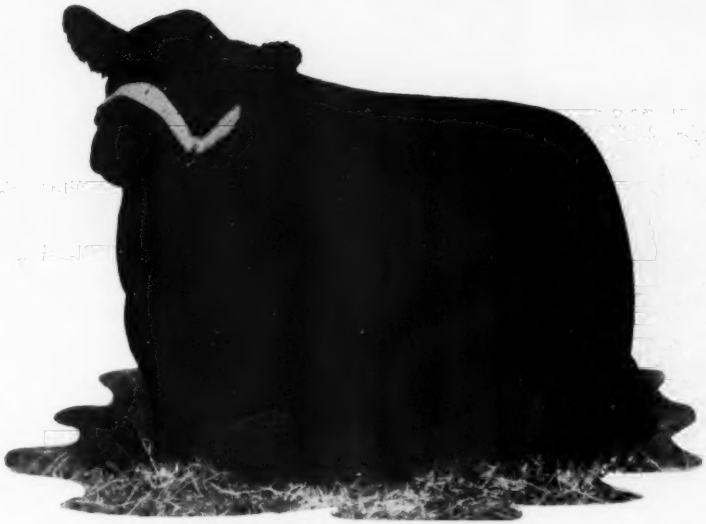

EILEENMERE A. 85th

A grandson of the great Eileenmere 487th by a full brother of Penney & James Herd Sire Eileenmere 999th. The "A. 85th" was a Show Bull Winner at Virginia State, Atlantic Rural and Roanoke.

Sire: **Eileenmere 645th 793987**	Eileenmere 487th 668743	Eileenmere 85th 470007	Eileenmere 32d
			Enchantrene
		Pauline T. 6th 523013	Eileenmere 32d
			Pauline T. 4th
	Black Bernice 2d of Thousand Hills 598422	Ames Plantation Elmour's Earl 505953	Ames Plantation Elmour
			Ames Plantation Etna
		Black Bernice of Strathmore 512898	Revelation 11th
			Black Bernice 5th
Dam: **Princess 2d of Elk Hill 687567**	General Georgina of Creswell 520999	General 2d of Page 460698	Revolution of Page 11th
			Cenevette of Ballindalloch
		Georgina 2d of Creswell 476252	Northlane Blackcap Bard
			Briarcliff Georgina 5th
	Princess of Elk Hill 560278	Glenelg Prince Middlebrook 538594	Middlebrook Prince 33d
			Queenette 4th
		Glenelg Werrina Middlebrook 538605	Middlebrook Prince 33d
			Glenelg Werrina Earl Eric

Eileenmere A. 85th's entire calf crop of **GOOD** males and **GOOD** females displays remarkable uniformity. They are show prospects.

Visit One of Connecticut's Fine Herds

KENT HOLLOW FARMS

NEW PRESTON, CONNECTICUT

Buy Weston's, and you buy the finest hand-made grooming brushes available! First grade gum wood block (2¾" x 7½") with selected 2" tufts of finest imported rice root fibre, wire woven for durability. Excellent for washing or grooming. Only $1.75 and unconditionally guaranteed! Write for FREE Catalog

WESTON MFG. & SUPPLY CO.

Speer Building Denver, Colorado

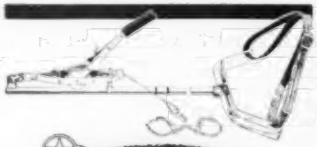

FRANKLIN

CALF PULLER

Combined with the famous

MULTI-PURPOSE POW'R-PULL

HERE'S JUST THE INSTRUMENT NEEDED IN THE MANY CASES THAT CALL FOR ASSISTANCE

The Puller consists of a light-weight breech spanner that fits around the rear of the cow supported by an adjustable strap over the back. To this spanner is attached a sectional tubular steel rod on the other end of which the Pow'r-Pull is clamped. An obstetrical chain connects the feet of the calf with the Pow'r-Pull cable permitting the application of ample power as needed.

All parts of the Puller connect firmly, making it simple and easy to use. Readily attached or removed from the Pow'r-Pull, thus permitting a wide scope of uses for which the Pow'r-Pull is ideally adapted.

This provides a low cost outfit of unsurpassed efficiency.

Pow'r-Pull has 1500 lb. capacity, tested to 50% overload. Pulls, Hoists and Moves any object up to ¼ ton.

One man exerts the force of a half dozen men for all kinds of pulling and lifting.

Complete Pow'r-Pull CALF PULLER With 6 ft. cable, and obstetrical chain $38.05, f.o.b. Franklin Offices

OTHER CALVING-TIME NEEDS

Every calf counts. The right help at the right time can mean the difference between life and death. Be prepared to protect both calf and cow.

FRANKLIN UTERINE CAPSULES

They inhibit bacterial growth and aid in removal of retained placenta.

Box of 3 capsules $1.00
12 capsules $3.00

FRANKLIN TRI-SULFA TREATMENT

Bacterial infections including Metritis, an inflammation of the uterus. Use either the solution or bolus form.

Be sure to have the latest complete Franklin catalog. Free at local Franklin Drug Store Dealers or write nearest Franklin office.

O. M. FRANKLIN SERUM CO.

Denver Kansas City Witchita Amarillo
Ft. Worth Marfa El Paso Alliance Los Angeles
Salt Lake City Portland Billings Calgary

MORE PHOENIX CHAMPIONS—On the right is the grand champion bull of the Arizona National, Bradolier 81st, shown by Frank M. Bradley & Sons of Illinois. In the center is the reserve senior champion, also shown by the Bradleys. On the left is Black Peer of Red Oak 23d, junior champion and reserve grand champion for the Chester Davidson herd of Missouri.

ACTUAL SIZE

Stone's Superior Cattle Neck Chains

GUARANTEED FOR LONG SERVICE USED BY LEADING BREEDERS. . . .

- Inexpensive—Economical
- Very large numbers, can be read at greater distance
- Deeply cut numbers on both sides
- Numbers filled with Black enamel
- Tag is ⅛ inch thick, made of hard brass
- Heavy coil chain, bright zinc plated
- Ring fastener made of spring steel, oil tempered, bright zinc plated
- Tag has smooth surface, no rough edges
- Can be furnished with or without names
- Satisfaction Guaranteed. Prompt Service

For information write

Stone Mfg. & Supply Co.

1212 Kansas Avenue Kansas City 27, Mo.

Arizona National Show

(Continued from page 53)

fornia; John H. Evans, Phoenix, Arizona; Hacienda de Los Reyes, Selma, California; Andrew Hawkins, Phoenix, Arizona; Lewis Angus Farms, Mesa, Arizona; McCormick Ranch, Scottsdale, Arizona; A. B. Odum and Son, Chandler, Arizona; Mr. and Mrs. Charles Ryan, Anderson, California; Earl G. Ryan, Anderson, California; Loyal Siebenthal, Phoenix, Arizona; Waugaman Ranch, Watsonville, California; Red Oaks Farms, Rocky Comfort, Missouri; Frank M. Bradley & Sons, Avon, Illinois.

JUDGE: CARLTON CORBIN, Ada, Oklahoma

BULLS:

Two Year Old Bulls, (3 shown): 1—Bradolier 40th, F. M. Bradley & Sons; 2—Elban Royal, Mr. and Mrs. Charles Ryan; 3—Prince 20th of Sky Farm, M & L Ranch.

Senior Yearling Bulls, (5 shown): 1—Bradolier 81st, F. M. Bradley and Sons; 2—Prince 37th of Sky Farm, M & L Ranch; 3—Pardolier of Hacienda, Hacienda de Los Reyes; 4—Prince 38th of Sky Farm, M & L Ranch; 5—Ever Prince of Red Oak 30th, Red Oak Farms.

Junior Yearling Bulls, (4 shown): 1—Eric's Supreme, Mr. and Mrs. Charles Ryan; 2—Angus Toro Bell Boy 24th, Waugaman Ranch; 3—Bradolier 93d, F. M. Bradley and Sons; 4—Haciendamere 34th, Hacienda de Los Reyes.

Summer Yearling Bulls, (3 shown): 1—Prince Eaton of Hacienda 6th, Hacienda de Los Reyes; 2—Black Peer 12th of Red Oak, Red Oak Farm; 3—Prince of Loyal Angus, Loyal Siebenthal.

Senior Bull Calves, (4 shown): 1—Haciendamere 500th, Hacienda de Los Reyes; 2—Bradolier 137th, F. M. Bradley and Sons; 3—M & L Prince 9th, M & L Ranch; 4—Don Bandolier M., Lewis Angus Farms and John Hamblin.

Junior Bull Calves, (7 shown): 1—Black Peer of Red Oak 23d, Red Oak Farms; 2—Reamere 5th, Mr. and Mrs. Charles Ryan; 3—Bradolier 141st, F. M. Bradley and Sons; 4—M & L Prince 19th, M & L Ranch; 5—Prince Eston of Hacienda 14th, Hacienda de Los Reyes; 6—Black Peer of Red Oak 25th, Red Oak Farms; 7—Desert Prince 96th, McCormick Ranch.

ABERDEEN-ANGUS LIVE LONGEST

U. S. CENTER

Aberdeen-Angus Breeders' Association

8th Annual Show & Sale

Smith Center, Kansas

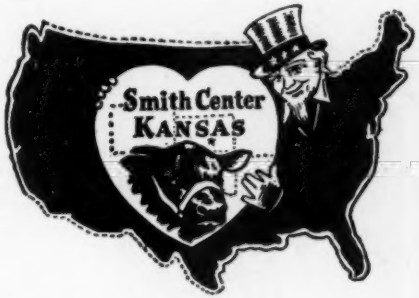

Thursday, March 26th, 1953

19 BULLS — **71** Registered Angus — **52** COWS

Sale will be held at the Smith Center Sale Pavilion.

SHOW at 9:30 a. m.——SALE at 1:00 p. m.

Here are the top bred HERD SIRES being used by the consignors of this sale.

EVEN BARDOLIER B., by Raona's Bardolier 3d

HOMEPLACE EILEENMERE 73d, by Eileenmere 487th

HOMEPLACE EILEENMERE 48th, by Eileenmere 487th

PRINCE SUNBEAM 118th, by Prince Sunbeam 29th

PRINCE SUNBEAM 709th, by Prince Sunbeam 305th

EILEENMERE 1020th, by Eileenmere 500th

EILEENMERE H. 138th, by Eileenmere 1504th

BELL BOY of MANILLA, by Erin Bell Boy

BELL BOY of MEADOW LAWN 14th, by Bell Boy of Meadow Lawn 4th

ELINES EVER PRINCE, by Ever Prince of Sunbeam

BANDOLIER BLUE PRINT L. 3d, by Applewood Bandolier 24th

There will be a banquet the night before the sale.

For Your Sale Catalog—

Write—LEONARD PATMAN, Secretary, Smith Center, Kansas

Auctioneer—HAM JAMES **Judge—KEITH SWARTZ** **RED ANDERSON for the JOURNAL**

Summer Junior Bulls, (2 shown): 1—Black Peer of Red Oak 36th, Red Oak Farms; 2—Black Knight of Loyal Angus, Loyal Siebenthal.

Senior Champion Bull: Bradolier 81st, F. M. Bradley and Sons.

Reserve Senior Champion Bull: Bradolier 40th, F. M. Bradley and Sons.

Junior Champion Bull: Black Peer of Red Oak 23d, Red Oak Farms.

Reserve Junior Champion Bull: Prince Eston of Hacienda 6th, Hacienda de Los Reyes.

Grand Champion Bull: Bradolier 81st, F. M. Bradley and Sons.

Reserve Grand Champion Bull: Black Peer of Red Oak 23d, Red Oak Farms.

Five Bulls Any Age, (4 shown): 1—F. M. Bradley and Sons; 2—Hacienda de Los Reyes; 3—Red Oak Farms; 4—M & L Ranch.

Three Bulls Any Age, (3 shown): 1—F. M. Bradley and Sons; 2—Red Oak Farms; 3—M & L Ranch.

Two Bulls Any Age, (6 shown): 1—F. M. Bradley and Sons; 2—Hacienda de Los Reyes; 3—Mr. and Mrs. Charles Ryan; 4—Mr. and Mrs. Charles Ryan; 5—M & L Ranch; 6—F. M. Bradley and Sons.

COWS:

Two Year Old Heifers, (3 shown): 1—Blaeberry of West Woodlawn, M & L Ranch; 2—Zara 4th of Bradley, F. M. Bradley and Sons; 3—Blackbird of Hacienda 116th, Hacienda de Los Reyes.

Senior Yearling Heifers, (2 shown): 1—Blackcap 6th of Hilltop, McCormick Ranch; 2—Blackibrd of Hacienda 121st, Hacienda de Los Reyes.

Junior Yearling Heifers, (6 shown): 1—Miss Georgina of R. O. F., Red Oak Farms; 2—Blackcap of Raona 64th, M & L Ranch; 3—Blackbird Bessie of Hacienda, Hacienda de Los Reyes; 4—Gammer 12th of Bradley, F. M. Bradley and Sons; 5—Barbara of Hacienda 127th, Hacienda de Los Reyes; 6—Desert Erica Glamorous 2d, McCormick Ranch.

Summer Yearling Heifers, (5 shown): 1—Winn-Larr Jilt 170th, Red Oak Farms; 2—Enjara Eileen, Mr. and Mrs. Charles Ryan; 3—Elbina 44th of Bradley, F. M. Bradley and Sons; 4—Desert Queen 2d, McCormick Ranch; 5—Waugamans Blackcap 9th, Mr. and Mrs. Charles Ryan.

Senior Heifer Calves, (7 shown): 1—M & L Pride 7th, M & L Ranch; 2—Blackcap Bradley 12th, F. M. Bradley and Sons; 3—Juanerra of R. O. F., Red Oak Farms; 4—Queen 200th of Hacienda, Hacienda de Los Reyes; 5—Blackbird of Fillmore, Sidney J. Fillmore; 6—Bagatelle of Fillmore, Sidney J. Fillmore; 7—Elban Sunset Reia, Mr. and Mrs. Charles Ryan.

Junior Heifer Calves, (5 shown): 1—Hacienda's Elba Erica 2d, Hacienda de Los Reyes; 2—Eline 11th of Shadow Isle, M & L Ranch; 3—Elta Eileen Reia, Mr. and Mrs. Charles Ryan; 4—Miss Ruby of R. C. 100th, Red Oak Farms; 5—Desert Blackbird, McCormick Ranch.

Summer Junior Heifers, (5 shown): 1—M & L Pride 7th, M & L Ranch; 2—M & L Barbarameret, M & L Ranch; 3—Blackcap Bessie of R. O. F. 6th; 4—Edella Eileen, Mr. & Mrs. Charles Ryan; 5—F. M. Bradley and Sons on entry.

Senior Champion Female: Blaeberry of West Woodlawn, M & L Ranch.

Reserve Senior Champion Female: Zara 4th of Bradley, F. M. Bradley and Sons.

Junior Champion Female: Miss Georgina of R. O. F., Red Oak Farms.

Reserve Junior Champion Female: Blackcap of Raona 64th, M & L Ranch.

Grand Champion Female: Miss Georgina of R. O. F., Red Oak Farms.

Reserve Grand Champion Female: Blackcap of Raona 64th, M & L Ranch.

Get of Sire, (5 shown): 1—F. M. Bradley and Sons; 2—Red Oak Farms; 3—Hacienda de Los Reyes; 4—Mr. and Mrs. Charles Ryan; 5—M & L Ranch.

Junior Get of Sire, (3 shown): 1—Mr. and Mrs. Charles Ryan; 2—Red Oak Farms; 3—F. M. Bradley and Sons.

Pair of Females, (8 shown): 1—M & L Ranch; 2—Hacienda de Los Reyes; 3—Mr. and Mrs. Charles Ryan; 4—F. M. Bradley and Sons; 5—Red Oak Farms; 6—Hacienda de Los Reyes; 7—F. M. Bradley and Sons; 8—Sidney J. Fillmore.

Pair of Yearlings, (5 shown): 1—Hacienda de Los Reyes; 2—Red Oak Farms; 3—Mr. and Mrs. Charles Ryan; 4—F. M. Bradley and Sons; 5—Hacienda de Los Reyes.

Pair of Calves, (6 shown): 1—Hacienda de Los Reyes; 2—Mr. and Mrs. Charles Ryan; 3—Red Oak Farms; 4—F. M. Bradley and Sons; 5—Hacienda de Los Reyes; 6—M & L Ranch.

Produce of Dam, (2 shown): 1—F. M. Bradley and Sons; 2—Mr. and Mrs. Charles Ryan.

North Dakota Breeders' Sale

Carrington, North Dakota, October 24th

SUMMARY:

37 Lots	$17,180.00, average	$ 464.32
18 Bulls	9,155.00, average	508.61
19 Cows	8,025.00, average	422.36
Top 5 Head	3,545.00, average	709.00
Top 10 Head	6,390.00, average	639.00
Top 15 Head	8,985.00, average	599.00
Top 20 Head	11,360.00, average	568.00

Top Bull—Cameron's Bonnie Lad 22d 1374-165, calved August 29, 1950; sire, Cravens Rev. Bonnie Lad; dam, Cameron's Blackbird Lass 3d; consigned by Don Cameron & Son, Westhope, North Dakota; purchased by Nels Thompson, Northwood, North Dakota **885.00**

Second Top Bull—Eliminator 6th of Hillview 1502219, calved April 19, 1951; sire, Blackbird Eliminator H. 2d 958240; dam, Thickset Pride of Agassiz 779438; consigned by Charley J. Pekas, Regent, North Dakota; purchased by Price Brothers, Fessenden, North Dakota **700.00**

Top Cow—Black Pudge K. of Carrington 1421445, calved January 18, 1951; sire, Loken's Black Bandolier 947376; dam, Black Pudge 2d of Bottineau 1084489; consigned by Skadberg Stock Farm, Carrington, North Dakota; purchased by H. A. Sorley, Cummings, North Dakota **710.00**

Second Top Cow—Zara Queen 6th of Hillview 1502214, calved April 14, 1951; sire, Blackbird Eliminator H. 2d 958240; dam, Zara's Duchess 2d of Hillview 1126-290; consigned by Charley J. Pekas, Regent, North Dakota; purchased by George Becker, Sheldon, North Dakota **650.00**

BULLS:

Revolt K. of Agassiz, (Agassiz Farms), calved 1-16-51; sire, Revolt 10th of Woodlawn 1172394; Clausen Brothers, Bordulac, North Dakota 450.00

Cameron's Bonnie Lad 22d 1374165, (Don Cameron & Son), calved 8-29-50; sire, Cravens Revolution Bonnie Lad; Nels Thompson, Northwood, North Dakota 885.00

Revolution Prince of C. V. R. 1485220, (Clark Valley Ranch), calved 6-18-51; sire, Lady's Prince of C. V.; William Paintner, Hannaford, North Dakota 360.00

Bardolier 6th of Ar-Land 1516210, (Arland Frost), calved 6-6-51; sire, Black Bardolier of Glencarnock 1037931; Thomas Mygland, Pleasant Lake, North Dakota 560.00

General Pride 3d 1550429, (M. E. Hansen), calved 4-2-51; sire, Cameron's General 975693; Henry Bullis, Robinson, North Dakota 310.00

Henke's Eliminator 666th 1415793, (Henke Stock Farm), calved 9-29-50; sire, Henke's Eliminator 2d 801803; H. C. Scholl and Son, Washburn, North Dakota 500.00

Henke's Eliminator 56th 1439964, (Henke Stock Farm), calved 2-23-51; sire, Henke's Eliminator 25th 1118875; Art Nelson, Northwood, North Dakota 600.00

Glencarnock Bard 4th 1513587, (Glencarnock Stock Farm), calved 5-16-51; sire,

The "Breeder's Quality" Show & Sale

March 18th, 1953 – Greensboro, North Carolina

At the County Agriculture Center Sale Pavilion on Hiway 70
1 mile east of Greensboro

SHOW: 10:00 a. m. SALE: 1:00 p. m.

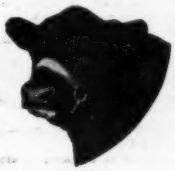

8 Bulls

INCLUDING one son and two grandsons of International Grand Champions.

60 Females

With excellent breeding and many popular families.

Tribes such as—Ballindalloch Jilt, Blackcap Bessie, Karama, Miss Wix, Elba, Pride, Ballindalloch Georgina, Miss Burgess, Blackcap, Ericas, Glencarnock Elba, etc.

Banquet at KING COTTON HOTEL at 7:00 p. m., March 17th

Other Spring Sale Dates:

March 2d, 1953—Aberdeen-Angus Bull Sale.....Raleigh, North Carolina
April 21st, 1953—Asheville Promotional Sale.....Asheville, North Carolina

For Catalogs and Information, Write or Phone:
VAN W. HOLSAPPLE, Sale Manager
Phone: 3-7466
Box 5658, State College Station, Raleigh, North Carolina

Sale Sponsored by—

North Carolina Aberdeen-Angus Breeders' Ass'n

GEORGE KURTZ, Auctioneer CY CRANE for the Aberdeen-Angus JOURNAL

Omalass

The Easy, Economical Way to Feed

MOLASSES

● Many purebred feeders are taking advantage of the convenience and efficiency of OMALASS. This dry, easy-to-handle product gives you all the nutrients of Blackstrap Molasses without the mess and fuss of sticky liquid molasses. Puts on big gains, a real prime finish, and helps keep them in top condition. Economical because as little as 1/2 lb. per head per day can produce amazing results.

—WRITE—

For literature, prices and name of nearest dealer.

Omalass 1501 E. EUCLID DES MOINES 13, IOWA

One Man Operates!

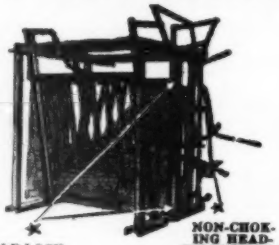

SELF-LOCKING STANCHION CLOSES AT TOP AND BOTTOM AUTOMATICALLY

NON-CHOKING HEAD-PIECE HOLDS HEAD FIRMLY

Handles a Calf Easily as a Bull.

Write for Full Details

GUNNISON

Cattle Chute Co.

345 SO. MAIN ST.

BRIGHTON, Colo.

- Right on Highway No. 85
- 3 miles from Highway No. 6
- 9 miles from Highway No. 185

(Formerly in Colorado Springs, Colorado)

Glencarnock Bardolier 7th 1233463; Art Nelson, Northwood, North Dakota 550.00

Elba's Prince 1441140, (Henry Kranzler), calved 8-12-51; sire, Black Prince of Lehr 1111334; Martin Laaveg and Son, Park River, North Dakota 410.00

Lakota Thickset Lad 4th 1443155, (Loken Homestead), calved 6-19-51; sire, Pride 4th of Devils Lake 743708; Andrew Olson, Battle View, North Dakota 475.00

N. B. Elation 1490555, (Nelson Brothers), calved 4-19-51; sire, Eric Eran of Fairdale 2d 1214833; Albert Nygland, Pleasant Lake, North Dakota 510.00

N. B. Pride's Eliminator 1490561, (Nelson Brothers), calved 5-27-51; sire, Primrose's Eliminator W. 1184730; R. A. Hehn, Leith, North Dakota 525.00

Eliminator 6th of Hillview 1502219, (Hillview Stock Farm), calved 4-19-51; sire, Blackbird Eliminator H. 2d 958240; Price Brothers, Fessenden, North Dakota 700.00

George 13th of Hillview, (Hillview Stock Farm), calved 6-12-51; sire, George of Ada 894963; H. M. Hanson, Dezey, North Dakota 375.00

Eileenmere 15th 1421443, (Skadberg Stock Farm), calved 1-7-51; sire, Eileenmere 669th 794001; Paul Schaff and Sons, St. Anthony, North Dakota 510.00

Barlow of Carrington 8th 1421444, (Skadberg Stock Farm), calved 1-9-51; sire, Barlow 2d of Carrington 1114298; Art Nelson, Northwood, North Dakota 475.00

Ensign of Snorest 11th 1420474, (Snorest Farms), calved 4-22-51; sire, Ensign of N. D. A. C. 1132353; Stewart McDonald, Langdon, North Dakota 400.00

Blackbird of VCS 1375974, (Vern Stevick), calved 1-10-51; sire, Black Elban of Springdale 944419; Herman Mehring, Edmunds, North Dakota 560.00

COWS:

Thickadell of Agassiz 1463943, (Agassiz Farms), calved 6-22-51; sire, Prince Quality MB 2d 1053835; John Dethloff, Harvey, North Dakota 375.00

Pridelletta's D. of Agassiz 4th, (Agassiz Farms), calved 4-26-51; sire, Prince Quality MB 2d 1053835; Graven Brothers, Spiritwood, North Dakota 475.00

Cameron's Erica Lass 4th 1465975, (Don Cameron and Son), calved 6-10-50; sire, Cameron's Bonnie Lad 16th; H. A. Sorley, Cummings, North Dakota 600.00

Lady Glenelg 1485219, (Clark Valley Ranch), calved 6-13-51; sire, Lady's Prince of C. V. 1198224; Lyle Dawson, Bordulac, North Dakota 225.00

Evening Elective 2 of Ar-Land 1516211, (Arland Frost), calved 6-5-51; sire, Black Bardolier of Glencarnock 1037931; Graven Brothers, Spiritwood, North Dakota 275.00

Lady of Blackbird 3d 1358522, (M. E. Hansen), calved 10-7-50; sire, Cameron's General 975693; Lyle Dawson, St. Anthony, North Dakota 250.00

Queen M. E. of Hannover 4th 1439955, (Henke Stock Farm), calved 1-12-51; sire, Blackcap Bandolier 2d 908428; Arnold Valentine, Hope, North Dakota 360.00

Bell's Girl 21st 1439961, (Henke Stock Farm), calved 2-15-51; sire, Henke's Eliminator 25th 1118875; Arnold Valentine, Hope, North Dakota 410.00

Glencarnock Pride McH 1444147, (Glencarnock Stock Farm), calved 4-18-51; sire, Warden of Garvault 636911; Dick Jameson, Ada, Minnesota 350.00

Lady's Queen Mother 4th 1111335, (Henry Kranzler), calved 3-26-48; sire, Brants Eric of Moorhead 875569; Henry Bullis, Robinson, North Dakota 175.00

Lakota Lady Blaimore 3d 1470975, (Loken Homestead), calved 5-17-51; sire, Pride 4th of Devils Lake 743708; Lyle Dawson, St. Anthony, North Dakota 435.00

N. B. Entoria Erica 2d 1487296, (Nelson Brothers), calved 9-24-50; sire, Ensign of Fairdale 1017488; Graven Brothers, Spiritwood, North Dakota 360.00

N. B. Blackbird 10th 1490559, (Nelson Brothers), calved 5-3-51; sire, Ensign of Fairdale 1017488; H. A. Sorley, Cummings, North Dakota 500.00

Zara Queen 6th of Hillview 1502214, (Hillview Stock Farm), calved 4-14-51; sire, Blackbird Eliminator H. 2d 958240; George Becker, Sheldon, North Dakota 650.00

Queen Dolly 6th of Hillview 1502229, (Hillview Stock Farm), calved 4-28-51; sire, Revolution of Hillview 2d 1218340; Lyle Dawson, St. Anthony, North Dakota 375.00

Hill's Black Primrose 1454631, (Lauren Saunders and Son), calved 3-29-51; sire, Prince Erica of Bar W. 1045934; H. A. Sorley, Cummings, North Dakota 550.00

Hill's Baroness 1454637, (Lauren Saunders and Son), calved 4-13-51; sire, Prince Erica of Bar W. 1045934; H. A. Sorley, Cummings, North Dakota 575.00

Black Pudge K. of Carrington 1421445, (Skadberg Stock Farm), calved 1-18-51; sire, Loken's Black Bandolier 947376; H. A. Sorley, Cummings, North Dakota 710.00

Blackbird of Carrington, (Skadberg Stock Farm), calved 8-20-51; sire, Barlow 2d of Carrington 1114298; Arnold Valentine, Hope, North Dakota 375.00

North Carolina Breeders' Sale

Greensboro, North Carolina, October 22d

SUMMARY:

43 Lots	$38,905.00,	average	$ 904.76
4 Bulls	7,435.00,	average	1858.75
39 Cows	31,470.00,	average	806.92
Top 5 Head	16,700.00,	average	3340.00
Top 10 Head	21,870.00,	average	2187.00
Top 15 Head	25,590.00,	average	1706.00
Top 20 Head	28,730.00,	average	1436.50

Top Bull—Greenbrier Envious T. S.'d 1219455, calved November 6, 1949; sire, Greenbrier Envious 32d 1040494; dam, Elslow M. 42d 704949; consigned by Greenbrier Stock Farm, Lewisburg, West Virginia; purchased by J. D. Welborn, Yadkinville, North Carolina 5100.00

Second Top Bull—Greenbrier Envious F. 18th 1321091, calved September 15, 1950; sire, Greenbrier Envious 5th 852620; dam, Greenbrier's Pride Lassie 935766; consigned by Greenbrier Stock Farm, Lewisburg, West Virginia; purchased by Moore Brothers, Pittsboro, North Carolina 1275.00

Top Cow—Georgina V. F. 1483401, calved August 4, 1951; sire, Emulator V. F. 1171769; dam, Georgina of Glencarnock 20th 1181954; consigned by C. A. Millar, Keyser, West Virginia; purchased by E. D. Slater, Landrum, South Carolina 4100.00

Second Top Cow—Juarerica 7th of Greenbrier 1321060, calved May 5, 1950; sire, Greenbrier Envious 5th 852620; dam, Juarerica K. 7th 695982; consigned by Greenbrier Stock Farm, Lewisburg, West Virginia; purchased by H. P. Dobbins, Yadkinville, North Carolina 3400.00

BULLS:

Prince Ben 2d of Emerald View 1459317, (L. W. Causey and Son), calved 3-8-51; sire, W. F. Prince Elgon 1177800; Z. V. Pate, Inc., Laurenberg, North Carolina 750.00

Greenbrier Envious T. S.'d 1219455, (Greenbrier Stock Farm), calved 11-6-49; sire, Greenbrier Envious 32d 1040494; J. D. Welborn, Yadkinville, North Carolina 5100.00

Greenbrier Envious F. 18th 1321091, (Greenbrier Stock Farm), calved 9-15-50; sire, Greenbrier Envious 5th 852620; Moore Brothers, Pittsboro, North Carolina 1275.00

Rock Bandmaster 1535564, (A. H. Handley), calved 3-22-51; sire, Rock Elgor 679600; R. B. Sheets, Lexington, North Carolina.... 310.00

COWS:

Hopeful of Alexander 1470984, (S. A. Alexander), calved 3-15-51; sire, Prince Royal of Red Gate 1044943; C. M. Tucker, Pageland, North Carolina.... 385.00

Blackcap Lady of Alexander 1470988, (S. A. Alexander), calved 5-5-51; sire, Prince Royal of Red Gate 1044943; C. M. Tucker, Pageland, North Carolina.... 285.00

Edella 6th of Alexander 1555059, (S. A. Alexander), calved 9-7-51; sire, Prince Royal of Red Gate 1044943; C. M. Tucker, Pageland, North Carolina.... 290.00

Princess Pet of Emerald View 1459321, (L. W. Causey & Son), calved 6-27-51; sire, W. F. Prince Elgon 1177800; North Carolina State College, Raleigh, N. C.... 750.00

Mother Ann of Emerald View 1459320, (L. W. Causey & Son), calved 5-2-51; sire, W. F. Prince Elgon 1177800; North Carolina State College, Raleigh, N. C.... 660.00

Roundabout Barbara 4th 1513455, (Roundabout Farm), calved 7-8-51; sire, Black Gate Bandonian 1024962; Mr. & Mrs. Ralph W. Gardner, Shelby, North Carolina 500.00

Meadowmont's Medora April 1407587, (D. St. Pierre Du Bose), calved 1-26-51; sire, Thunderhead of Wickwire 895016; High Peak Angus Ranch, Valdese, N. C.... 650.00

Meadowmont's Pride Quintana 1299215, (D. St. Pierre Du Bose), calved 9-10-50; sire, Meadowmonts' Pride Woodley 1076-713; Ralph Price, Greensboro, N. C.... 750.00

Meadowmont's Lucy April 1407586, (D. St. Pierre Du Bose), calved 1-26-51; sire, Thunderhead of Wickwire 895016; R. F. Kirkpatrick, Burlington, North Carolina.... 490.00

Eno M. D. Cloe's April 1435170, (Valinda Hill Du Bose), calved 3-12-51; sire, Meadowmont's Thunderhead 1085738; R. F. Kirkpatrick, Burlington, North Carolina.... 550.00

Fairntosh Erica Pilot 4th 1447751, (Fairntosh Farm), calved 3-8-51; sire, Epponian of Elkton 12th 900723; Louis S. Graham, Winston Salem, North Carolina.... 500.00

Brookwood Miss Burgess 1484257, (Gentry Brothers), calved 1-25-51; sire, Roundabout Elstar 1044425; O. C. and Paul Jones, Greensboro, North Carolina.... 1010.00

Brookwood Pridella 1538318, (Gentry Brothers), calved 12-22-50; sire, Roundabout Elstar 1044425; O. C. & Paul Jones, Greensboro, North Carolina.... 900.00

Brookwood Pride 2d 1336172, (Gentry Brothers), calved 10-20-50; sire, Roundabout Elstar 1044425; High Peak Angus Farm, Valdese, North Carolina.... 570.00

Blackbird Rivers 12th 1497682, (Gentry Brothers), calved 9-26-51, sire, Bonnie Hill's Commandomere 1138937.... 320.00

Jilt 2d of Gillcrest 1288535, (Gilcrest Farms), calved 5-3-50; sire, Highlands' General 17th 778644; Mr. & Mrs. Ralph Gardner, Shelby, North Carolina.... 900.00

Gillcrest Eline 5th 1363196, (Gilcrest Farm), calved 12-4-50; sire, J Bar C Commandomere 815194; Mr. & Mrs. Ralph Gardner, Shelby, North Carolina.... 640.00

Esthonia 4th of Gillcrest 1363204, (Gilcrest Farms), calved 1-16-51; sire, J Bar C Commandomere 815194; Mr. & Mrs. Ralph Gardner, Shelby, North Carolina.... 400.00

Gillcrest McH. Pride 5th 1363197, (Gilcrest Farms), calved 12-9-50; sire, Black Gate General 801702; High Peak, Valdese, North Carolina.... 600.00

Gillcrest Ericamere 6th 1363200, (Gilcrest Farms), calved 12-22-50; sire, Eileenmere of Gillcrest 1008911; B. Frank Millikin, Greensboro, North Carolina.... 425.00

Envia Andee F. of Greenbrier 1219445, (Greenbrier Stock Farm), calved 9-20-49; sire, Greenbrier Envious 5th 852620; Ralph C. Price, Greensboro, North Carolina 2300.00

ANGUS BULL BANK

FOR THE KIDS

$3.95

POST PAID (Plus 8¢ tax in Iowa)

Large 9x14 inch size. Plaster of Paris, slot at top. Popular gift item for all ages. Mantelpiece ornament.

Address: HIGHVIEW STUDIO
Box 238 Webster City, Iowa

DUROCS

The Practical Farmer's Choice!

Why?

Because, DUROCS GROW FASTER ON LESS FEED. For larger litters of faster growing pigs choose DUROCS—the leading breed of swine in the U. S. A.
The DUROC ASSOCIATION is ready to help you start making more money with DUROCS. For FULL INFORMATION, WRITE TODAY!
UNITED DUROC RECORD ASS'N.
Room 3, Duroc Bldg., Peoria 3, Illinois

Tractor Owners

Save Money on Cultivator Sweeps

STANDARD MODEL 8" TRACTOR SWEEPS
Set of 2 right half, 2 left half, 7 full sweeps.

$7.63 per set

Highest quality steel, fully polished, two bolt holes. Original equipment on several cultivators. Will fit IHC, DEERE, A-C, M-H, M-M, OLIVER and other makes of tractors.

SPECIFY MAKE OF TRACTOR—ENCLOSE CHECK FOR EACH SET NEEDED.
SHIPPED PARCEL POST PREPAID

BREEDERS PLEASE NOTE—

Sweeps by this manufacturer have been used on our farms for more than 20 years. They are tops in performance. They are guaranteed to satisfy. We have arranged to sell 1000 sets at this price to test the commercial advertising strength of our breed publication.

—Dick Hahne.

Tractor Sweep Sale

Aberdeen-Angus Journal Box 238 Webster City, Iowa

Machines
INSTEAD OF
MANPOWER!

THE DAVIS-BUILT TRANSIT MIXER

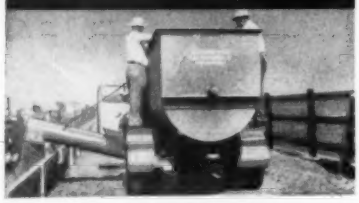

Completely mixes rations with ensilage or hay. Banishes hand labor, slashes costs, and takes most of the guesswork out of feeding cattle. NOW! PRICED SO ALL CAN AFFORD—a size for every need. Automatically fills bunks or self-feeders.

IDEAL FARM FEED MILLING PLANT

Ideal farm feed milling plant. Ends scoop shovel backache and feed cost headache. Combination Roller Mill and Batch Mixer with 3 H.P. single-phase motor. Bucket elevator attachment lifts grain and mixed feed to overhead storage. KRIMPER KRACKER GRAIN ROLLER. All sizes from ½ to 25 H.P.

CORN AND COB GRANULATOR

Successor to the Burr and Hammer Mill. Completely revolutionizes the method of processing ear corn. A matchless finished product uniformly granulated, not ground or hammered—it's sliced. Each kernel cut into 3, 4, or 5 pieces and the cobs and shucks crumbled likewise. Cattle lick it up to the last ounce. Poultry eat the neatly cut corn, leave cob for litter. Is best method in existence for reducing cobs for mixing with Urea and molasses. Cut shows 3 to 7½ H.P. size. Big production units also for any requirement. Uniformly granulates or chops hay, corn stalks, corn cobs, shucks, green oats, vegetables, copra, leather and rubber scraps, tobacco stems. Handles anything WET OR DRY at far less cost for power and upkeep than any other mill.

FREE! Bulletins on how to slash your own feeding costs. Samples, crimped, also granulated feeding grains.

Dept. AY-2

DAVIS BUILT HCD SINCE 1894

H. C. DAVIS SONS CO.

Established 1894, BONNER SPRINGS, KS.

Juarerica 7th of Greenbrier 1321060, (Greenbrier Stock Farm), calved 5-5-50; sire, Greenbrier Envious 5th 852620; H. P. Dobbins, Yadkinville, North Carolina.... 3400.00

Black Rose Petal 1052232, (A. H. Handley), calved 4-10-47; sire, Rock Eigor 679600; S. A. Alexander, Monroe, North Carolina 510.00

Conrad Queen Page 5th 948167, (A. H. Handley), calved 1-2-46; sire, Juor Page of Gilnockie 673161; C. M. Tucker, Pageland, South Carolina 390.00

H. H. Blackbird 22d 1399829, (Hayes-Huffman Farm), calved 2-18-51; sire, Roundabout Revolution 1110937; Tom T. Lanbeth, Greensboro, North Carolina 470.00

Heather of Alpine 2d 1418616, (Hayes-Huffman Farm), calved 1-22-51; sire, Epponir of Le Baron 843439; Herbert Fox, Durham, North Carolina 810.00

Miss Burgess V. F. 8th 1483386, (C. A. Millar), calved 5-10-51; sire, Etta Eva's Pride 847592; Ralph C. Price, Greensboro, North Carolina 1085.00

Miss Burgess V. F. 7th 1455758, (C. A. Millar), calved 5-1-51; sire, Emulator V. F. 1171769; E. D. Slater, Landrum, South Carolina 1800.00

Georgina V. F. 1483401; (C. A. Millar), calved 8-4-51; sire, Emulator V. F. 117-1789; E. D. Slater, Landrum, S. C. 4100.00

Prejudice of Moorelands 1275179, (S. W. and L. M. Shannon), calved 7-21-50; sire, Ellerslie Eric 2d 1030880; O. C. & Paul Jones, Greensboro, North Carolina 600.00

Moorelands Blackbird 6th 1430342, (S. W. Moore and L. M. Shannon), calved 3-17-50; sire, General Jock G. S. 3d 741723; Roundabout Farms, Elkin, North Carolina 610.00

Brushy Mountain Rose 1371152, (C. K. Sherrill), calved 4-15-51; sire, Briarcliff Blackbaron 806769; Louis S. Graham, Winston Salem, North Carolina 450.00

Brushy Mountain Patty 1371153, (C. K. Sherrill), calved 4-23-51; sire, Guy Epponian 1223749; O. C. & Paul Jones, Greensboro, North Carolina 500.00

Rushy Mountain Erica 1371154, (C. K. Sherrill), calved 4-26-51; sire, Guy Epponian 1223749; S. A. Alexander, Monroe, North Carolina 365.00

Jo-Pat Boadicea 1402118, (C. K. Sherrill), calved 5-27-51; sire, Ellerslie Eric 2d 103-0880; R. C. Reinhardt, Hamptonville, North Carolina 335.00

H. O.'s Queen Lady 3d 1287416, (J. D. Welborn), calved 12-15-49; sire, Ellerslie Eric 3d 977341; R. F. Kirkpatrick, Burlington, North Carolina 500.00

Milly G. 9th 1278280, (J. D. Welborn), calved 11-24-49; sire, Great Oaks Blackmar 2d 732300; White Oak Farm, Raleigh, North Carolina 500.00

Bonmere's Erica 1314408, (J. D. Welborn), calved 3-6-50; sire, General 2d of Broadview 629187; White Oak Farms, Raleigh, North Carolina 640.00

Sandy Hills Blackbird, (S. V. Hill), calved 1-3-51; sire, Pilots Eric 44th 1100979; Ralph Price, Greensboro, North Carolina.... 530.00

Worrick-Mason Dispersal
Columbia City, Indiana, October 21st

SUMMARY:

54 Lots	**$38,580.00, average**	**$ 714.44**
3 Bulls	**4,550.00, average**	**1516.66**
51 Cows	**34,030.00, average**	**667.25**
Top 5 Head	**7,640.00, average**	**1528.00**
Top 10 Head	**12,635.00, average**	**1263.50**
Top 15 Head	**16,795.00, average**	**1119.66**
Top 20 Head	**20,570.00, average**	**1028.50**

Top Bull—Eileenmere 1037th 995625, calved October 14, 1946; sire, Eileenmere 500th 699155; dam, Erica Sunny T. 5th 572939; purchased by L. H. Schalliol, Mishawaka, Indiana 2500.00

Second Top Bull—Eileenmere T. F. 142d 1382952, calved March 27, 1950; sire, Eileenmere 928th 890937; dam, Blackbird V. S. 3d 789719; purchased by Biltwell Basket Co. Farms, Warsaw, Indiana 1050.00

Top Cow—Knoll View Blackbird 23d 709977, calved September 21, 1942; sire, Ft. Glen Revolution 40th 526980; dam, Knoll View Blackbird 12th 509227; purchased by Berl E. Buis & Daughters, Marion, Indiana 1515.00

Second Top Cow—Fountain Glen Blackbird 43d 693219, calved February 28, 1942; sire, Ft. Glen Revolution 40th 526980; dam, Ft. Glen Blackbird 15th 466433; purchased by Berl E. Buis & Daughters, Marion, Indiana 1450.00

BULLS:

Eileenmere 1037th 995625, calved 10-14-46; sire, Eileenmere 500th 699155; L. H. Schalliol, Mishawaka, Indiana 2500.00

Eileenmere T. F. 142d 1382952, calved 3-27-50; sire, Eileenmere 928th 890937; Biltwell Basket Co. Farms, Warsaw, Ind... 1050.00

Oxbow Repeater of Le Baron 24th 1280141, calved 3-12-50; sire, Repeater of Le Baron 850471; Carl A. Enz, South Whitley, Ind... 1000.00

COWS:

Fountain Glen Blackbird 43d 693219, calved 2-28-42; sire, Ft. Glen Revolution 40th 526980; Berl E. Buis & Daughters, Marion, Indiana, (Calf to V. H. Schalliol, Mishwaka, Indiana for $725.00) 1450.00

Knoll View Blackbird 23d 709977, calved 9-21-42; sire, Ft. Glen Revolution 40th 526-980; Berl E. Buis & Daughters, Marion, Indiana 1515.00

Fountain Glen Lassie 19th 644665, calved 8-29-41; sire, Ft. Glen Revolution 40th 526980; S. E. Dillman, Greenville, Ohio.... 720.00

Fountain Glen Eona Erica 12th 709963, calved 11-17-42; sire, Ft. Glen Rebellion 10th 553812; Jefferis & Keys, Union City, Indiana 850.00

Fountain Glen Lulu 6th 693230, calved 2-28-42; sire, Ft. Glen Rebellion 10th 553-812; Emery & Grace Pyle, Claypool, Indiana, (Calf to M. Connor & E. Loesch, Ft. Wayne, Indiana for $350.00) 750.00

Fountain Glen Eva 5th 709955, calved 7-20-42; sire, Colemere 12th 474183; Fred Dickes & Son, Huntertown, Indiana 400.00

Fountain Glen Blackcap Belle 9th 693229, calved 3-15-42; sire, Colemere 12th 474-183; Emery & Grace Pyle, Claypool, Ind... 410.00

Blackcap E. Echo 7th 669075, calved 9-14-41; sire, Colemere 14th 489249; C. M. Meade, Camden, Indiana 700.00

Lady Colemere 2d 639155, calved 6-15-41; sire, Colemere 14th 489249; J. O. Weddle, Huntington, Indiana 450.00

Fountain Glen Eb Elta 14th 709965, calved 12-18-42; sire, Eileenmere 371st 603955; Forrest & Charles Johnson, Lafayette, Indiana, (Calf to Indian Hill Farms, Rochester, Indiana for $470.00) 920.00

La Crest Lassie 899126, calved 12-14-43; sire, Eileenmere 371st 603955; Kenneth Sherbahn, South Whitley, Indiana, (Calf to Eichhorn & Kunkel, Bluffton, Indiana for $320.00) 845.00

La Cre't Blackcap Belle 1089578, calved 1-26-48; sire, Eileenmere 371st 603955; Luzerne Sauerwine, Bluffton, Indiana, (Calf to V. D. Rider, Gordonsville, Virginia for $300.00) 750.00

La Crest Eva Ellen 1089580, calved 1-30-48; sire, Eileenmere 371st 603955; Harry Wilson, Camden, Indiana 790.00

La Crest Blackcap E. 6th 1089575, calved 1-23-48; sire, Eileenmere 371st 603955; Indian Hill Farm, Rochester, Indiana 1125.00

La Crest Lady C. 990138, calved 8-16-46; sire, Esquire of Orchard Knolls 704803; Herch Rhoton & Sons, Montpelier, Indiana 635.00

La Crest Eb Elta 3d 1013276, calved 3-11-

47; sire, Esquire of Orchard Knolls 704-803; Jefferis & Keys, Union City, Indiana 775.00

La Crest Blackcap E. 2d 942332, calved 4-24-46; sire, Esquire of Orchard Knolls 704803; Jefferis & Keys, Union City, Ind. 1025.00

La Crest Blackbird E. 4th 1013280, calved 5-3-47; sire, Esquire of Orchard Knolls 704803; Paul D. Smith, Auburn, Indiana 500.00

La Crest Blackcap E. 4th 1013277, calved 3-14-47; sire, Esquire of Orchard Knolls 704803; Indian Hill Farm, Rochester, Indiana 550.00

Knoll View Blackcap 65th 1142597, calved 2-21-49; sire, Wildwood Bandolier 771-266; Charles Captain & Son, Bluffton, Indiana 1025.00

Blackcap 8th of Edgewood 986334, calved 1-31-47; sire, Briar of St. Albans 489-424; Forrest & Charles Johnson, Lafayette, Indiana 650.00

Angelilla 10th B. 976467, calved 6-4-46; sire, Earl of Meadow Lane 650284; Ralph H. Cotner & Sons, Winamac, Indiana 600.00

Nancy Allen F. 8th 1071217, calved 11-20-47; sire, Douglasdale Barbarian 2d 721-317; Maurice Musselman, Noblesville, Ind. 600.00

Barbaramere T. 7th 947745, calved 2-14-46; sire, Hardwickmere 60th 725185; Maurice Musselman, Noblesville, Indiana 800.00

La Crest Eva 6th 1147607, calved 12-1-48; sire, Eileenmere 1037th 995625; Carl & Kenneth Caldwell, Milton, Indiana 650.00

La Crest Erica 1147606, calved 11-27-48; sire, Eileenmere 1037th 995625; R. L. Holben, South Whitley, Indiana 510.00

La Crest Blackcap Belle 2d 1147605, calved 11-19-48; sire, Eileenmere 1037th 995625; Jefferies and Keys, Union City, Indiana 580.00

La Crest Belle 1255631, calved 11-10-49; sire, Eileenmere 1037th 995625; Wilbur S. Donner, Greencastle, Indiana, (Calf to James F. Fulk, Churubusco, Indiana for $400.00) 875.00

La Crest Eb. Elta 103d 1255627, calved 9-2-49; sire, Eileenmere 1037th 995625; Calvin D. McPeek, Ostrander, Ohio, (Calf sold to Roy Herath, Brook, Indiana for $140.00 740.00

La Crest Lassie 3d 1282619, calved 11-30-49; sire, Eileenmere 1037th 995625; Kenneth Sherbahn, South Whitley, Indiana 440.00

La Crest Antelilla 1255628, calved 9-19-49; sire, Eileenmere 1037th 995625; Paul Tagtmeyer, Columbia City, Indiana 450.00

La Crest Blackcap 104th 1255629, calved 10-4-49; sire, Eileenmere 1037th 995625; Charles Captain & Son, Bluffton, Indiana 1025.00

La Crest Erica 2d 1255630, calved 10-12-49; sire, Eileenmere 1037th 995625; B. F. Bitting & Son, Columbia City, Indiana 550.00

La Crest Blackbird 111th 1282621, calved 1-10-50; sire, Eileenmere 1037th 995625; Wilbur S. Donner, Greencastle, Indiana, (Calf to Ray Steele, Medaryville, Indiana for $160.00 610.00

La Crest Nancy 1299271, calved 2-18-50; sire, Eileenmere 1037th 995625; S. E. Dillman, Greenville, Ohio 700.00

La Crest Eva Eileen 1299270, calved 2-7-50; sire, Eileenmere 1037th 995625; Kenneth Sherbahn, South Whitley, Indiana 690.00

La Crest Blackcap B. 1299272, calved 2-14-50; sire, Eileenmere 1037th 995625; James Hazen, Columbia City, Indiana 570.00

La Crest Lassie E. 7th 1282620, calved 1-1-50; sire, Eileenmere 1037th 995625; R. L. Holben, South Whitley, Indiana, (Calf to Phil Swanson, Rochester, Indiana for $200.00) 665.00

La Crest Lady 1374261, calved 9-3-50; sire, Eileenmere 1037th 995625; Glenn Covell, Fremont, Indiana 450.00

La Crest Eb. Elta 4th 1437976, calved 1-12-51; sire, Eileenmere 1037th 995625; Calvin D. McPeek, Ostrander, Ohio 750.00

La Crest Lassie 4th 1437977, calved 1-18-51; sire, Eileenmere 1037th 995625; Wilbur S. Donner, Greencastle, Indiana 475.00

La Crest Blackbird 115th 1437976, calved 1-23-51; sire, Eileenmere 1037th 995625; Calvin D. McPeek, Ostrander, Ohio 750.00

La Crest Black Girl 2d 1437980, calved 2-19-51; sire, Eileenmere 1037th 995625; Carl & Kenneth Caldwell, Milton, Indiana 500.00

La Crest Eva Eileen 2d 1437981, calved 2-21-51; sire, Eileenmere 1037th 995625; John T. Justice, Logansport, Indiana 365.00

La Crest Lady 2d 1540003, calved 8-3-51; sire, Eileenmere 1037th 995625; Fredrick Church, Franklin, Indiana 315.00

La Crest Blackcap 112th 1526161, calved 8-5-51; sire, Eileenmere 1037th 995625; John Benner, Logansport, Indiana 335.00

ESCHER NECK CHAINS

THOUSANDS OF SATISFIED USERS FOR OVER 30 YEARS

- Large Numbers—Provides Quick Easy Identification.
- Hard Brass Plated Chain To Last a Lifetime.
- Easily Fitted Spring Steel Fastener.
- A Type for Every Animal—A Price for Every Pocketbook.

MFG. BY

Schwab & Bacon

Harlan, Iowa

Write for Free Circular

GRAHAM SCHOOL

A SCHOOL FOR CATTLEMEN ONLY SCHOOL OF THE KIND

We guarantee to teach the progressive cattlemen how to accomplish the following or his money back:

How to make many barren cows breed, control abortion, deliver calves, remove afterbirths, artificial insemination, diagnose pregnancy, keep cows breeding, keep bulls breeding, disease prevention, have clean healthy udders and a thorough working knowledge of the reproductive organs.

Write or Wire for Catalog

GRAHAM SCIENTIFIC BREEDING SCHOOL

216 East Tenth Street — Kansas City 6, Mo.

FOR CRIMPING OATS or CRACKING CORN —WHEAT—BARLEY or OTHER GRAINS

The Allen Grain Buster

CAN'T BE BEAT

Built to do a better job
Built to stand up under heavy use.

Used and Recommended by the greatest Breeders and Showmen in fitting show cattle.

CHECK THESE ADVANTAGES

- ★ Sixty bushels corn per hour with one horse power motor on 110 volt circuit.
- ★ Greater capacity with larger motor, pulleys, etc.
- ★ Lever changes from fine to coarse or for different grains—no tools required.
- ★ Ball bearing construction—Aluminum hopper.
- ★ Hardened steel cylinders—not plated.
- ★ Magnetic hopper for removing nails and metal—to protect machine and your livestock.

Write for pamphlet giving complete information and list of nationally known users.

Allen Engineering Co.

463 YORK STREET — DETROIT 2, MICHIGAN

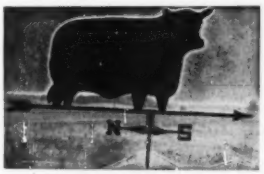

Aberdeen-Angus Weathervane

Attractive - Practical Durable

This is the weathervane you want for your farm. Made of black enameled steel, the Angus is 15" high and 22-3/4" long. We are offering these complete, for only $20.00 while our present supply lasts. Order yours now, F. O. B. Send check or money order with your order to Box 238, Webster City, Iowa.

NO C.O.D.'S PLEASE

The Payne Tool and Engineering

c/o ABERDEEN-ANGUS JOURNAL — P. O. Box 238 — Webster City, Iowa

The Original "Lifetime"

Neck chains

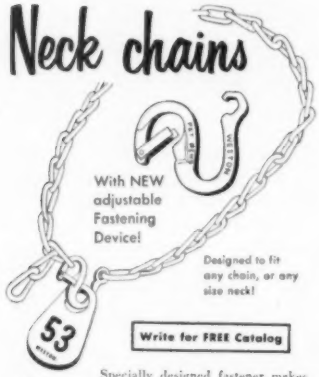

With NEW adjustable Fastening Device!

Designed to fit any chain, or any size neck!

Write for FREE Catalog

Specially designed fastener makes chain easy to adjust, quick to use! Made of tough, hardened, aluminum alloy, tested and proven for durability. Long-wearing tag (size 3½x2¼x3/16 in.) has large, engraved, enameled numbers, baked-in for permanence. New fastener or "Lifetime" tag may be bought separately, completely guaranteed. Fastener 35c. Tag $1.00. Chain 40c, complete unit $1.50. (Quantity prices on orders of 50 or more.)

WESTON MFG. & SUPPLY CO.

The New **Ranchmaster**

LICENSE PLATE

TAG

Identifies your breed

Can be used on all CARS and TRUCKS New or old Models.

Size 3½ x 4¾ inches.

HEAVY DIE CUT METAL

•

Ready to Install

"SCOTCHLITE"

REFLECTIVE SHEETING.

Black Letters and Bull Head on Gold Color Reflective Sheeting.

Made with SCOTCHLITE REFLECTIVE SHEETING

Only $1.60

Post Paid

ORDER TODAY

The Aberdeen-Angus Journal

P. O. Box 238

Webster City, Iowa

La Crest Blackcap 65th 1540004, calved 8-10-51; sire, Eileenmere 1037th 995625; Calvin D. McPeek, Ostrander, Ohio 600.00

La Crest Blackbird E. 42d 1540005, calved 9-2-51; sire, Eileenmere 1037th 995625; Paul M. East, Kentland, Indiana 310.00

Barbaramere of La Crest 2d 1526162, calved 9-3-51; sire, Eileenmere 1037th 995625; James F. Fulk, Churubusco, Indiana 540.00

La Crest Eb. Elta 113th 1547220, calved 9-20-51; sire, Eileenmere 1037th 995625; Harry Wilson, Camden, Indiana 300.00

La Crest Blackcap 18th 1549091, calved 9-30-51; sire, Eileenmere 1037th 995625; James F. Fulk, Churubusco, Indiana 450.00

Steveway Farms' Sale

Nashville, Tennessee, October 17th

SUMMARY:

60 Lots	$59,655.00, average	$ 994.25
5 Bulls	8,250.00, average	1650.00
55 Cows	51,405.00, average	934.63
Top 5 Head	17,375.00, average	3475.00
Top 10 Head	27,525.00, average	2752.50
Top 15 Head	34,425.00, average	2295.00
Top 20 Head	39,875.00, average	1993.75

Top Bull—Eileenmere of Steveway 1436052, calved August 30, 1951; sire, Eileenmere 1032d 960440; dam, Blackcap Bessie 2d of Mason 1180099; purchased by Richard Fox, Nashville, Tennessee 2500.00

Second Top Bull (tie)—Master Prince of Steveway 2d 1486804, calved December 14, 1950; sire, Master Prince of Sunbeam 1000000; dam, Erinthia 18th of F. B. 852248; purchased by Joe Werthan, Nashville, Tennessee 2000.00

Second Top Bull (tie)—Envious of Steveway 5th 1486821, calved August 6, 1951; sire, Envious Blackcap R. K. 222d 1141400; dam, Eisa G. A. 1229510; purchased by Ray Singleton, Oaktown, Indiana 2000.00

Top Cow—Steveway's Gammer 1486831, calved October 31, 1951; sire, Envious Blackcap R. K. 222d 1141400; dam, Gammer Eleasa of Brays Island 908411; purchased by French Broad Farms, Bowling Green, Kentucky 4900.00

Second Top Cow—Blackcap Bessie S. 1476486, calved January 20, 1951; sire, Victor Bardolier G. R. 847489; dam, Blackcap Bessie 4th of Great Oaks 980774; purchased by Indian Creek Farms, Canfield, Ohio 4050.00

BULLS:

Master Prince of Steveway 2d 1486804, calved 12-14-50; sire, Master Prince of Sunbeam 1000000; Joe Werthan, Nashville, Tennessee 2000.00

Master Prince of Steveway 1339399, calved 7-23-50; sire, Master Prince of Sunbeam 1000000; R. B. Watts, Tallulah, Louisiana 900.00

Eileenmere of Steveway 2d 1505057, calved 11-9-50; sire, Eileenmere 1068th 1047552; Granite Hill Farms, Danville, Kentucky 850.00

Eileenmere of Steveway 1436052, calved 8-30-51; sire, Eileenmere 1032d 960440; Richard Fox, Nashville, Tennessee 2500.00

Envious of Steveway 5th 1486821, calved 8-6-51; sire, Envious Blackcap R. K. 222d 1141400; Ray Singleton, Oaktown, Indiana 2000.00

COWS:

Blackcap Bessie S. 1476486, calved 1-20-51; sire, Victor Bardolier G. R. 847489; Indian Creek Farm, Canfield, Ohio 4050.00

Blackcap Bessie 2d of Lynnwood 1470006, calved 5-16-51; sire, Master Prince of R. K. 2d 943255; George Kurtz, Sturgis, Ky. 2325.00

Steveway's Blackbird 7th 1486815, calved 7-7-51; sire, Envious Blackcap R. K. 222d 1141400; R. M. Williams, Clarksville, Steveway's Bummer Maid 2d 1486833, calved 11-14-51; sire, Envious Blackcap R. K. 222d 1141400; Keefauver Brothers, Jonesboro, Tennessee 1900.00

Steveway's Blackbird 8th 1486816, calved 7-9-51; sire, Envious Blackcap R. K. 222d 1141400; Williams, R. M., Clarksville, Tennessee 475.00

Steveway's Gammer 1486831, calved 10-31-51; sire, Envious Blackcap R. K. 222d 1141400; French Broad Farm, Bowling Green, Kentucky 4900.00

Steveway's Elba 2d 1486818, calved 7-15-51; sire, Envious Blackcap R. K. 222d 1141400; Kennedy Farms, Brentwood, Tennessee 500.00

Steveway's Pride 1486820, calved 7-31-51; sire, Envious Blackcap R. K. 222d 1141-400; Hoover Farms, Murfreesboro, Tenn... 400.00

Steveway's Lady Ida 1486824, calved 8-8-51; sire, Envious Blackcap R. K. 222d 1141400; Berry Brooks, Memphis, Tenn.... 375.00

Steveway's Blackbird 9th 1486827, calved 8-14-51; sire, Envious Blackcap R. K. 222d 1141400; Joe Dudley, Gainsboro, Tennessee 360.00

Steveway's Blackcap 1486806, calved 2-6-51; sire, Master Prince of Sunbeam 1000000; M. Migliore, Cookeville, Tennessee 1350.00

Steveway's Bertha 2d 1505058, calved 5-30-51; sire, Master Prince of Sunbeam 1000000; Joe Werthan, Nashville, Tenn.... 1000.00

Steveway's Blackcap 2d 1486809, calved 2-17-51; sire, Master Prince of R. K. 11th 1060570; Birdeye Farm, Birdeye, Ark..... 1250.00

Master Princess of H. H. 51st 1387321, calved 1-5-51; sire, Master Prince of R. K. 17th 1064748; Escol Norman, Clark Range, Tennessee 725.00

Master Princess of H. H. 61st 1387322, calved 1-14-51; sire, Master Prince of R. K. 17th 1064748; Devon Farms, Nashville, Tennessee 500.00

Steveway's Primrose 1486810, calved 2-26-51; sire, Prince Envious of Bates 935253; Cold Saturday Farm, Finksburg, Maryland 1400.00

Steveway's Elba 1486812, calved 4-24-51; sire, Ames Plantation Prince Eric 985620; Joe Werthan, Nashville, Tennessee 500.00

Georgina S. 2d 1357873, calved 4-15-50; sire, Postolier 1076928; Elko Bell Farm, Frankfort, Kentucky 2150.00

Edwin's Juanerra B. 1333219, calved 5-2-50; sire, Edwin Bardolier 945809; Kennedy Farms, Brentwood, Tennessee 1150.00

Barbaramere K R L 2d 1391030, calved 9-22-50; sire, Barbara Lad 8th 842120; R. M. Williams, Clarksville, Tennessee 500.00

Forest Grove Krimeta 50th 1362704, calved 8-20-50; sire, Eileenmere F. 40th 926897; Tom and Jerry Fulton, Yellow Springs, Ohio 1550.00

Steveway's Ever Erica 1486819, calved 7-17-51; sire, Black Peer 28th of Angus Valley 1000530; Stanford Farms, Donelson, Tennessee 2100.00

Steveway's Eblinette 1486811, calved 4-5-51; sire, Black Peer 132d of Angus Valley 1117645; Joe Lyon, Memphis, Tenn..... 750.00

Evader's Barbara of F. B. 1369528, calved 1-7-51; sire, Black Evader F. B. 1079960; Ames Plantation, Grand Junction, Tenn..... 1200.00

Jeweland Eulima 5th 1197223, calved 4-15-49; sire, Fairview Prince M. 2d 799228; Martin Migliore, Cookeville, Tennessee..... 1200.00

Barbara Georgia 9th 1332674, calved 10-2-50; sire, General Evilesco 2d 760088; Hoover Farms, Murfreesboro, Tennessee.... 450.00

Burgessmere 203d 1558457, calved 7-28-51;

Angus Sweep Dixie

The Aberdeen-Angus breed is enjoying a lion's share of Dixie's swing from cotton to cattle. Read about the South's live stock progress in Live Stock Weekly. Write for free sample copy care of Box 1245-A, Memphis, Tennessee.

sire, General Evilesco 2d 760088; Dixie Stock Farms, Lancaster, Kentucky 370.00

Chases Barbara 151st 1558456, calved 7-21-51; sire, General Evilesco 2d 760088; R. B. Watts, Tallulah, Louisiana 300.00

Barbara of Evilesco 204th 1558450, calved 2-20-51; sire, General Evilesco 2d 760088; Dewey Vance, Nashville, Tennessee 400.00

Steveway's Blackbird 6th 1486807, calved 2-9-51; sire, Prince Burgess R. K. 1115363; Ed Hicks, Devon Farm, Nashville, Tenn. 550.00

Steveway's Elba Erica 1486803, calved 11-22-50; sire, Prince Sunbeam 129th 812-753; Angus Valley Farms, Tulsa, Okla. 800.00

Ebella of Lakewood 5th 1144537, calved 9-7-48; sire, Prince Eric of Sunbeam 744-659; Angus Valley Farms, Tulsa, Okla. 3600.00

Steveway's Pride 2d 1486825, calved 8-11-51; sire, Whitney Eric 17th 1227231; Joe Werthan, Nashville, Tennessee 800.00

Haveness 21st 1461329, calved 1-3-51; sire, Envious Eileenmere of R. K. 2d 957931; C. H. Cross, Clark Range, Tennessee 410.00

Enchantress of Clear Dawn 1488981, calved 5-11-51; sire, Prince Sunbeam 664th 1266-524; W. D. Fishback, Versailles, Kentucky 550.00

Elbina's Lady of Clear Dawn 1488982, calved 5-19-51; sire, Prince Sunbeam 664th 1266524; C. H. Cross, Clark Range, Tenn. 525.00

Mary Midwood 1547201, calved 5-13-51; sire, Howey's Blackcap Lad 2d 827180; W. Roberts, Goreville, Illinois 400.00

Silent Midwood 2d 1547208, calved 5-30-51; sire, Howey's Blackcap Lad 2d 827-180; G. R. Burger, Manchester, Tenn. 400.00

Nora Midwood 1547210, calved 6-1-51; sire, Howey's Blackcap Lad 2d 827180; W. Roberts, Goreville, Illinois 400.00

Pine Midwood 1547214, calved 6-14-51; sire, Howey's Blackcap Lad 2d 827180; Dewey Vance, Nashville, Tennessee 360.00

Midwood Delight 1547213, calved 6-6-51; sire, Howey's Blackcap Lad 2d 827180; T. D. Baker, Manchester, Tennessee 400.00

Layden Midwood 1547209, calved 6-1-51; sire, Howey's Blackcap Lad 2d 827180; Dewey Vance, Nashville, Tennessee 385.00

Pine Select 1547203, calved 5-18-51; sire, Howey's Blackcap Lad 2d 827180; Dewey Vance, Nashville, Tennessee 385.00

Blackcap Princess 10th 1496246, calved 4-5-51; sire, Prince Howard of Sunnybrook 2d 1008222; T. D. Baker, Manchester, Tennessee 330.00

Burgess Bradmar Lady 3d 1429074, calved 5-8-51; sire, Whitney Prince of R. 1129-147; M. Migliori, Cookeville, Tennessee 500.00

Barbara of Awoi 25th 1371908, calved 5-6-50; sire, Glen Irwin J. 648223; T. D. Baker, Manchester, Tennessee 700.00

Jeanetta B. 4th 1296464, calved 3-17-50; sire, Barmere Lad 841491; Harpeth Valley, Brentwood, Tennessee 800.00

Greentop Lady Ida 1501024, calved 5-21-50; sire, Bellands Bandolier 1001949; Joe Dudley, Gainsboro, Tennessee 460.00

Hillrocks Blackbird 2d 1509669, calved 5-5-51; sire, Bell Bandolier 1029893; Dewey Vance, Nashville, Tennessee 360.00

Barbara Lady KL 3d 1391027, calved 9-2-50; sire, Idol of Awoi 19th 1087321; R. B Watts, Tallulah, Louisiana 450.00

Elba Eluna W. 2d 1568681, calved 4-8-51; sire, Eileenmere 1669th 1143677; Earl Norman, Clark Range, Tennessee 425.00

Ellunamere 5th 1506292, calved 4-13-51; sire, Eileenmere 1669th 1143677; Double E. Ranch, Madison, Tennessee 600.00

Edna K. W. 5th 1506289, calved 4-10-51; sire, Eileenmere 1669th 1143677; Escol Norman, Clark Range, Tennessee 650.00

Della-Mere 1568682, calved 5-10-51; sire, Master Bandolier 7th 1045596; Devon Farms, Nashville, Tennessee 385.00

Blackmere 5th 1506297, calved 4-26-51; sire, Master Bandolier 7th 1045596; C. H. Cross, Clark Range, Tennessee 400.00

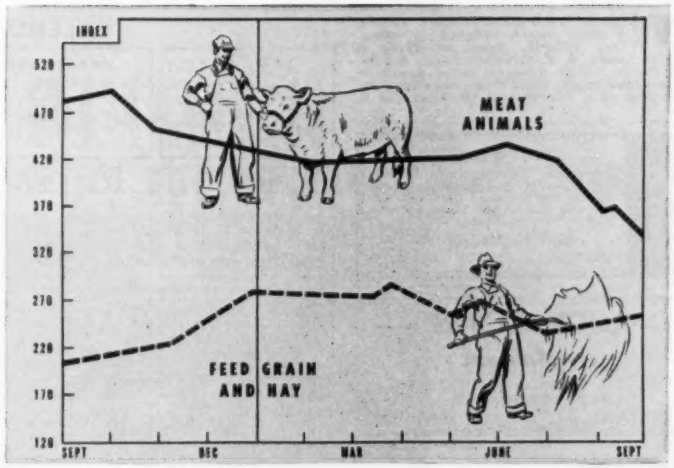

Here's How

You can help Increase Livestock Profits in the face of lower prices and higher costs

WITH costs rising and market prices edging downward, livestock raisers are finding themselves in a tight profit squeeze. The problem is how to maintain normal profits.

Many farmers are finding the answer in Morton Trace Mineralized Salt. Kept before livestock every day, trace mineralized salt helps all classes of animals to get more out of their feed. This better feed conversion means less cost to feed, fatten and finish. Here's why . . .

Morton Trace Mineralized Salt supplies the chlorine and sodium of salt so vital to efficient digestion and assimilation of proteins, fats and carbohydrates. It also supplies the trace minerals which influence and control the enzyme, vitamin and hormone functions — those basic activities of life that convert feed into nutrients and, in turn, build nutrients into meat, milk and wool.

When functioning properly, these activities help livestock get more value from the grains, grasses and forages you feed them. Moreover, scientific tests show that fast-growing animals and high-producing animals convert a greater percentage of the nutrients in feed into meat and milk. They maintain themselves more efficiently, produce healthier young . . . are more profitable. It costs only a few cents more per animal per year to give them the extra benefits of Morton Trace Mineralized Salt.

These are the reasons why it will pay you to build your mineral feeding program around Morton's Free Choice Trace Mineralized Salt. Your dealer has Morton's T. M. Salt in stock. Ask for it by name — feed it free choice.

Fed MORTON TRACE MINERALIZED SALT livestock are healthier, thriftier. Their frames are bigger to carry more muscle tissue.

By controlling and stimulating the vitamin, enzyme and hormone functions, trace minerals help livestock get more value from proteins, grasses and forage.

With Morton's Trace Mineralized Salt, animals gain weight faster, with less time between weaning and market. They grade out better, make more profit.

The trace minerals are vital to reproduction . . . to preventing breeding failure. Young are more vigorous, healthier. Mother animals produce more milk.

MORTON *Free Choice*

TRACE MINERALIZED SALT

for Healthier, Thriftier Livestock

FREE . . . This 32-page booklet gives you complete facts on feeding salt and trace minerals to all classes of animals. Mailed Free and postpaid. Morton Salt Co., P. O. Box 781, Chicago 90, Illinois.

YOUR Cattles' IPBSs ancestors Intn'l. winning & siring records informed in selling. YOU PROFIT. Breed list IPBSs & records to breeder. G. F. SARGENT, Auct. & Pres. Intn'l. Auction College. Advanced selling methods & attainment guaranteed. THAT TOP. Write today for sale or term dates. 120 West 3d St., Sioux City 3, Iowa.

SPRING DATES!

Select that sale date early. Promote your sale well, and secure one of the leading auctioneers. I have sold successfully for others, I can for you. Write, Wire or Phone.

ROY G. JOHNSTON

BELTON, MISSOURI

— HUGH JAMES —

Auctioneer

Phone: 2-8212

34 NORWOOD DRIVE

DECATUR, ILLINOIS

It's a

Pleasure

To Sell

Angus Cattle

I'll be Glad to Sell for You, too.

RAY SIMS

Phone 371

BELTON, MISSOURI

AUCTIONS mean ACTIONS with

J. L. LOWE

Phone 8-7918

Write:

2110 E. 13th St.

DES MOINES 16, IOWA

Your Sale!

The auction business is good. Cattle are selling good, and many sales are already booked. If you plan a sale, and want my services, please write, or wire me for available dates.

Hamilton James, Newton, Illinois

FREDDIE CHANDLER

Auctioneer

CHARITON IOWA

CALENDAR FOR 1953

JANUARY						
				1	2	3
4	5	6	7	8	9	10
11	12	13	14	15	16	17
18	19	20	21	22	23	24
25	26	27	28	29	30	31

FEBRUARY						
1	2	3	4	5	6	7
8	9	10	11	12	13	14
15	16	17	18	19	20	21
22	23	24	25	26	27	28

JULY						
			1	2	3	4
5	6	7	8	9	10	11
12	13	14	15	16	17	18
19	20	21	22	23	24	25
26	27	28	29	30	31	

AUGUST						
						1
2	3	4	5	6	7	8
9	10	11	12	13	14	15
16	17	18	19	20	21	22
23	24	25	26	27	28	29

MARCH						
1	2	3	4	5	6	7
8	9	10	11	12	13	14
15	16	17	18	19	20	21
22	23	24	25	26	27	28
29	30	31				

APRIL						
			1	2	3	4
5	6	7	8	9	10	11
12	13	14	15	16	17	18
19	20	21	22	23	24	25
26	27	28	29	30		

SEPTEMBER						
		1	2	3	4	5
6	7	8	9	10	11	12
13	14	15	16	17	18	19
20	21	22	23	24	25	26
27	28	29	30			

OCTOBER						
				1	2	3
4	5	6	7	8	9	10
11	12	13	14	15	16	17
18	19	20	21	22	23	24
25	26	27	28	29	30	31

MAY						
					1	2
3	4	5	6	7	8	9
10	11	12	13	14	15	16
17	18	19	20	21	22	23
24	25	26	27	28	29	30

JUNE						
	1	2	3	4	5	6
7	8	9	10	11	12	13
14	15	16	17	18	19	20
21	22	23	24	25	26	27
28	29	30				

NOVEMBER						
1	2	3	4	5	6	7
8	9	10	11	12	13	14
15	16	17	18	19	20	21
22	23	24	25	26	27	28
29	30					

DECEMBER						
		1	2	3	4	5
6	7	8	9	10	11	12
13	14	15	16	17	18	19
20	21	22	23	24	25	26
27	28	29	30	31		

March

March 2—North Central Missouri Breeders Sale, Chillicothe, Missouri; Lewis Anderson, Chillicothe.

March 2—North Carolina Aberdeen-Angus Bull Sale, Raleigh, North Carolina; Van Holsapple, Mgr.

March 2—J. C. Rapp & John McDonald Production Sale, McGehee, Arkansas.

March 3—Indiana Breeders' Association, Indianapolis, Indiana, Leon Warner, Sales Mgr., Tipton, Ind.

March 3—Chariton Valley Sale, Earl E. Rogers, Sale Manager, Kirksville, Missouri.

March 4—Northeast Missouri Breeders Sale, Memphis, Missouri; Paul Van Meter, Secretary, Queen City, Missouri.

March 5—Mark Twain Aberdeen-Angus Breeders' Association Spring Sale, Purebred sale barn, Monroe City, Missouri.

March 6—Valley City Breeders Sale, Valley City, North Dakota; Ray Buchanan, Secretary, Fargo, North Dakota.

March 6—Mississippi Aberdeen-Angus Association Consignment Sale, Batesville, Mississippi; W. S. Taylor, Jr., Sales Manager, Como, Mississippi.

March 6—Hart County Aberdeen-Angus Breeders' Association, Inc., Horse Cave, Kentucky.

March 6—Maryland Spring Quality Sale, Frederick, Maryland; Russell West, 400 York Road, Towson 4, Maryland.

March 6—Warren Angus Farms, Idabel, Oklahoma.

March 7—Meier-Taylor Sale, Jackson, Missouri.

March 7—Greenbrier Stock Farm Production Sale, Lewisburg, West Virginia.

March 7—Northwest Oklahoma A. A. Breeders' Association Sale, Garfield County Fair Grounds, Enid, Oklahoma.

March 9—"All Purple Sale", Forest, Virginia.

March 9—Birdeye Angus Farms Sale, Birdeye, Ark.

March 9—Interstate Aberdeen-Angus Breeders' Association, Sioux City, Iowa; Charles F. Beerman, Sale Manager.

March 10—Malpi Angus Breeders First Show and Sale, Clayton, New Mexico; John D. Atchley, President, Grenville, New Mexico.

March 10—Annual O-K Angus Breeders Sale, Blackwell, Oklahoma; March B. Woodruff, Secretary, Blackwell, Oklahoma.

March 10—Fooks Angus Farm Sale, Camden, Ark.

March 10—Gilnockie's "Utility" Sale, Haywood, Virginia; Dave Canning, Sale Manager, 1313 Long St., Charlottesville, Virginia.

March 11—Mississippi Breeders Bull Sale, Canton, Mississippi; J. E. Richardson, Ridgeland, Mississippi, Sale Mgr.

March 11—Woodburn Dispersion Sale, Leesburg, Virginia; Dave Canning, Manager, 1313 Long St., Charlottesville, Virginia.

March 12—Shadow Isle Sale, Red Bank, New Jersey.

March 13—Grenada Angus Farms Sale, Grenada, Mississippi; Guy and J. D. Branscome.

March 14—Northeast Texas Sale, Sulphur Springs, Texas.

March 14—Saline County Association Sale at Ewall Harris Farm, Galatia, Illinois; L. E. Davis, Eldorado, Illinois, Sale Manager.

March 14—Smith Brothers Angus Sale, Noble, Okla.

March 16—Warren's Angus Farms Sale, Idabel, Oklahoma.

March 16—South Carolina Breeders Sale, Columbia, South Carolina at Conder Sale Pavilion; Neil L. Bell, Jr., Sale Manager, Brays Island Plantation, Yemassee, South Carolina.

March 17—West Central Indiana Breeders Sale, Crawfordsville, Indiana; Leon Warner, Sale Manager, Tipton, Indiana.

March 17—Wabash Valley Breeders Sale, Carmi, Illinois; Sherril Lamont, Secretary; Grayville, Illinois.

March 17—Dan's County Breeders' Sale, Bloomfield, Iowa.

March 17—Oklahoma Angus Association Sale, Oklahoma City, Oklahoma.

March 17—Davis County Aberdeen-Angus Breeders' Association Sale, Bloomfield, Illinois; S. C. Rodgers, Secretary, Milton, Iowa.

March 18—North Carolina Breeders Annual Quality Show and Sale, Greensboro, North Carolina.

March 18—Bureau County Breeders' Show & Sale, Princeton, Illinois; Lyle Elten, Secretary, Ladd, Illinois.

March 18—Arkansas Aberdeen-Angus Breeders' Association, Arkansas Livestock Show Grounds, Little Rock, Arkansas; Louis Jones, Madison, Arkansas, Secretary.

March 18—North Carolina Aberdeen-Angus Bull Sale, Raleigh, North Carolina.

March 19 — South Central Illinois Aberdeen-Angus Breeders' Association, Cowden, Illinois; Dale Dunteman, Sale Manager.

March 19—Beefland Sale, Maquoketa, Iowa.

March 20—Rundles Angus Sale, El Paso, Illinois.

March 20—Monroe County Angus Association Sale, Paris, Missouri.

March 21—Mercer County Breeders Sale, Aledo, Illinois; Hugh McWhorter, Aledo, Illinois, Sec'y.

March 21—Southside Sale, Petersburg, Virginia.

March 23—Howard County Angus Breeders' Sale, Fayette, Missouri, Dan E. Miller, Secretary.

March 23—Roseann Farm Sale, Farmersville, Illinois.

March 23-25—Nebraska Breeders Association Show and Sale, Columbus, Nebraska; Percy Upton, Secretary, Madison, Nebraska.

March 24—Grand River Breeders Sale, Princeton, Missouri; Marion Summers, Secretary.

March 24—Wheatheart Breeders Third Annual Sale, Kiowa, Kansas; Wayne A. Eakin, Secretary, Cherokee, Oklahoma.

March 24—Central Missouri Breeders Spring Sale, Columbia, Missouri. Perry Philips, Secretary, Columbia, Missouri.

March 24—Southeast Indiana Association Sale, Rushville, Indiana; Horace Hayes, Markleville, Indiana, Sale Manager.

March 24—Rose Ann Farms 25th Anniversary Sale, Farmersville, Illinois; Floyd Hanna, Sale Mgr.

El-Jon Farms

The Home of Two of the Breed's Great Sires

1951 International

Grand Champion Bull

Elban Bardolier 3d 1071966

AND HIS TOP SIRE

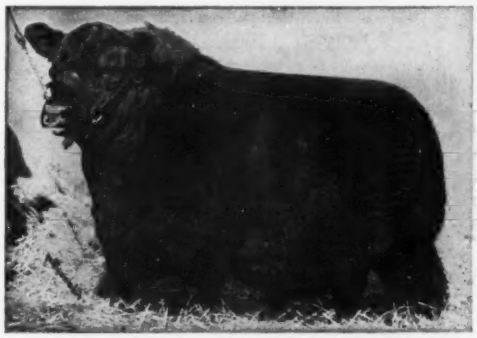

Raona's Bardolier 3d 797562

The record that his get have compiled in the show and sale rings of America gives him rank as one of the great living sires within the breed. His most recent recognition came from siring the 1951 International Grand Champion Bull. Another of his noted sons, Envious Bardolier 3d 1071958, was twice named the Grand Champion of the National Western at Denver and was judged Junior Champion at the great International. This is the breeding that has worked improvement in many herds from coast to coast. It can also speed you along your road to Angus success.

We are looking forward to your visit to our stalls as we again plan to be out on the show circuit. If at all possible, plan to visit us here at the farm and see the grand brood matrons that are being mated to the above two great bulls.

JOHN BROWN

ELLIOTT BROWN

El-Jon Farms

"The Biggest Little Herd in the World"

ASHOR SCHANCK, Herdsman

Rose Hill, Iowa

BE AN AUCTIONEER—
Term soon. Write for free catalog. Home study course available. Reppert School of Auctioneering, Decatur, Indiana, Box A. J. Founded 1921. G. I. Training approved.

AUCTIONEER
Successful sales for leading breeders, lifetime experience with live stock. Apply early busy during season. Rates Reasonable. Telephone Residence 7-3645; Business 3-6181. P. O. Box 1317.
JOHN E. HALSEY
DES MOINES, IOWA

Paul L. Good
AUCTIONEER
R. R. 4
Phone 2704
VAN WERT, OHIO

Ned Collison
AUCTIONEER
Life-time experience with Aberdeen-Angus Cattle
CARROLL, IOWA

Walter E. Palmer
Auctioneer
Specializing in pure bred Live Stock Sales
5170 Edgewood Place
LOS ANGELES

GEORGE M. KURTZ
Auctioneer
Phone 3549
STURGIS, KENTUCKY

W. H. HELDENBRAND
Registered Livestock
AUCTIONEER
Serving World's Best People
Box 516 Ph. 5-3017
Oklahoma City

BILL HAGEL
Auctioneer
Box 454
SPRINGFIELD, MISSOURI

STAN HAWORTH
Livestock Auctioneer
WARRENTON, VIRGINIA
Phone 57 P. O. Box 717

Born and raised on a farm in Illinois. I know cattle and I like my work. For your next Sale
EMPLOY
C. E. CUNNINGHAM
AUCTIONEER
Greenwood, South Carolina

March 25—Sullivan County Angus Association Spring Sale, Milan, Missouri.

March 25—Ferd Owen Livestock Commission Company Sale at the Owen-Good Ranch, Belton, Mo.

March 26—Southeastern Regional Aberdeen-Angus Breeders' Sale, Quincy, Florida.

March 26—U. S. Center Aberdeen-Angus Breeders' Association Sale, Smith Center, Kansas.

March 27—Southeast Missouri Breeders Sale, Farmington, Missouri.

March 27—Kansas All "487th" Sale, Salina, Kansas; Joe J. McQuillan, Sales Manager, Clearwater, Kansas.

March 28—Ankony Farms Sale, Rhinebeck, New York.

March 30—Panther Ledge Farms Sale, Allamuchy, New Jersey; J. B. McCorkle, Sale Manager.

March 30—"A Kansas Special" of Registered Aberdeen-Angus from the Ericson, Thalmann and Davis' herds, Norwich, Kansas.

March 30—New Mexico Cattlemen's Association First Annual Range Bull Sale, Clovis, New Mexico. Ed Mead, Secretary, Box 174, Albuquerque, N. M.

March 31—Southwestern Illinois Breeders Association Sale, Belleville, Illinois; Orville Helms, Sale Manager, Belleville, Illinois.

April

April 1—Mammoth Cave Breeders' Sale, Horse Cave, Kentucky. W. B. Owen, Secretary, Greensburg, Kentucky.

April 1—Southeast Kansas Breeders' Association Sale, Iola, Kansas; Clarence C. Ericson, Savonburg, Kansas, Sales Manager.

April 1—Henry Eiler Dispersion, Cedar Rapids, Iowa; Harold Eiler, Sale Manager, Tipton, Iowa.

April 2—The Crawford County Aberdeen-Angus Breeders' Association, Oblong, Illinois, O. B. Price, Secretary.

April 2—Enca Promotional Sale, Enca, N. C.

April 2—Pfeiffer Angus Farm Annual Sale, Orlando, Oklahoma.

April 3—Tenth Annual Spring Sale, Ozark Empire A.-A. Breeders' Association, Springfield, Missouri; Charles W. Riley, Secretary, 245 Wilhoit Bldg., Springfield, Missouri.

April 4—French Broad Farms Sale, Bowling Green, Kentucky.

April 4—Jackson's Mill Bull and Cow Sale, Weston, West Virginia; Dick Stein, Sale Manager, 4 Park Street, Elkins, West Virginia.

April 6—Elko Bell Farms Sale, Frankfort, Kentucky.

April 6 — Akers-Halsey Fifth Production Sale, Charleston, Illinois.

April 6—Keillor Ranch - Watson Brothers and Joe Hooten Joint Sale, Austin, Texas.

April 7—Latzke - Sellin Production Sale, Junction City, Kansas.

April 7—"The Country Boys' Sale", Floyd Dievert and Bill Fishback, Lancaster, Kentucky.

April 8—Kentucky Breeders' Association Sale, Lexington, Kentucky. Ralph McManigal, Sales Manager, Lexington, Kentucky.

April 9—Mid-Kansas Breeders Sale, Hutchinson, Kansas state fairgrounds; Phil Sterling, Secretary, Canton, Kansas.

April 9—E. W. Thompson Ranch Sale, Sedalia, Missouri.

April 9—Allandale Sale, Kingsport, Tennessee; J. V. Lady, Secretary.

April 9 — Southwestern Indiana Aberdeen-Angus Breeders' Association Sale, Washington, Indiana; Ed Cissna, Jr., Sale Manager, Chrisney, Indiana.

April 10—Rose & McCrea Farms Sale, Maysville, Missouri; J. B. McCorkle, Sale Manager.

April 10—Peoria Angus Association Sale, Exposition Gardens, Peoria, Illinois; R. K. Carter, Secretary, Elmwood, Illinois.

April 10—East Tennessee Aberdeen-Angus Association Show & Sale at University of Tennessee in Knoxville; Joe Keefauver, Secretary, Jonesboro, Tennessee.

April 11—Chicago Land Association, Fox Valley Sale Pavilion, St. Charles, Illinois; E. L. Johnson, Sale Manager.

April 11—Carroll County Angus Breeders' Sale, Carrollton, Missouri.

April 11—Madison County Aberdeen-Angus Association Sale, Winterset, Iowa; Lloyd Bond, Secretary, Earlham, Iowa.

April 13—Rose Creek Farms Sale, Madisonville, Kentucky; O. M. Kington, owner.

April 13—Orange District Spring Auction, Orange, Virginia.

April 13—Egyptian Angus Breeders' Association Sale, Du Quoin Fair Grounds, Du Quoin, Illinois.

April 13—Page County Angus Breeders' Association Sale, Clarinda, Iowa; Neil Johnston, Secretary, Clarinda, Iowa.

April 13—Black Swamp Aberdeen-Angus Breeders' Association Sale; Hobart Wagner, Sale Manager, Fremont, Ohio.

April 14—Floodland Farms Fourth Annual Production Sale, Stanley, Kentucky.

April 14—D. F. Rincker & Son, Strasburg, Illinois.

April 14—Nodaway County Aberdeen-Angus Breeders' Association, State College Farm, Maryville, Mo.

April 15—Boyle County Association Sale, Danville, Kentucky.

April 15—Wayne County Sale, Corydon, Iowa; Rex Lewis, Secretary, Cambria, Iowa.

April 16—Macon-DeWitt County Sale; David Brett, Sale Manager, RFD 1, Decatur, Illinois.

April 17—N. W. Indiana Association, Kentland, Indiana; John Ade, Brook, Indiana, Sale Mgr.

April 17—The Cooper County Aberdeen-Angus Breeders' Association Annual Sale, Boonville, Missouri; W. G. Raymond, Secretary.

April 17—West Virginia State Show and Sale, Petersburg; Dick Stein, Sale Manager, 4 Park Street, Elkins, West Virginia.

April 18—Red Gate Sale, Millwood, Virginia.

April 18—Hacienda de Los Reyes, Selma, California First Annual Production Sale.

April 18—The Missouri Valley Aberdeen-Angus Breeders' Association Sale, Russell Reith, Sales Manager, Nelson, Missouri.

April 20—Central Illinois Association, Congerville, Illinois; Forest W. Lemons, Secretary-Sale Manager, Congerville, Illinois.

April 21—Asheville Promotional Angus Sale, Asheville, North Carolina; Van Holsapple, Sale Manager, Raleigh, North Carolina.

April 21—Lamoine Valley Angus Association Sale, Macomb, Illinois; Bruce Bricker, Sale Manager.

April 21—Herman J. Steinbuchel Dispersal Sale at the J. J. Crowther Sale Barn, Canton, Kansas.

April 22—Tidewater Group Sale (Site to be selected)

April 22—F. M. Bradley & Son "Home of Popular Families" Sale, Avon, Illinois.

April 23—South Central Association Breeders Sale, Oskaloosa, Iowa; Clyde Hanna, Sale Manager, Oskaloosa, Iowa.

April 23—Corn Belt Angus Breeders' Association Sale, Forrest Sale Pavilion, Forrest, Illinois.

April 23—Oklahoma Angus Club Sale, Muskogee, Oklahoma; R. A. Patterson, Sales Manager.

April 23-24—Southeast Nebraska Aberdeen-Angus Breeders' Association Show and Sale, Syracuse, Nebraska; Burt Randall, Sale Manager, Unadilla, Nebraska.

April 25—Auglaize County Aberdeen-Angus Breeders, R. R. 6, Wapakoneta, Ohio.

April 25—Southeast Iowa Aberdeen-Angus Breeders' Sale, Mt. Pleasant, Iowa; Kenneth Redfern, Yarmouth, Iowa, Sale Manager.

April 25—Northeastern Aberdeen-Angus Sale, Ithaca, New York; Wm. Landauer, Sale Manager, Red Hook, New York.

April 25—East Central Missouri Angus Breeders Spring Sale and Benizen Stock Farm Dispersion, Washington, Missouri; Bill Schoene, Sale Mgr., St. Charles, Missouri.

April 27—Marion County Breeders Sale, Bussey, Iowa; Herbert Cline, Secretary, Bussey, Iowa.

April 27—Ohio Angus Association, Columbus, Ohio; Ray Pifer, Sale Manager, Columbus, Ohio.

April 27—Staunton District Spring Show and Sale, Staunton, Virginia.

April 28—Iowa Southern Aberdeen-Angus Show and Sale at Leon Sale Barn, Leon, Iowa.

April 28—"All Erie Sale", Cove Creek Farm, Covesville, Virginia; B. A. Rucker, Jr., Sale Manager, Eastham, Virginia.

25th Anniversary Sale

Monday, March 23d at the farm near Farmersville, Illinois

Offering

45 royally bred Angus from one of Illinois good little herds
80 top Hampshire hogs (they sell in the evening)

The Angus Offering:

15 BRED COWS
15 BRED HEIFERS—12 granddaughters of Postelmere 500th, he by the Champion Eileenmere 500th.
8 OPEN HEIFERS—all granddaughters of Postelmere 500th
8 Bulls—Some real herd bull prospects headed by an outstanding grandson of the $100,000 Prince Eric of Sunbeam.

This offering features the get and service of our three herd bulls:
ROSEANNMERE 500th ROSEANNMERE 505th
ROSEANN ENVOY 640th—a grandson of Eileenmere 190th, out of an Envoy of Erin dam

The Hampshire Offering:

20 BRED GILTS AND SOWS
60 FALL PIGS—20 BOARS, 40 GILTS

We are featuring the get and service of: UNANIMOUS, the All-American boar; MODERN EXECUTIVE—by The Executive; STYLIST—by The Secretary—top selling boar of the 1951 National Barrow Show.

Our Hampshire herd is noted for the prolificacy of its sows and the fast growing ability of the boars and gilts produced.

Roseann Farms

GIETL BROTHERS, Owners
HARLAN LEMONS, in charge of cattle
Auctioneers: PAUL GOOD, selling the cattle in the afternoon—G. H. SHAW, selling the Hampshires at night

LLOYD HANNA, Manager and Operating Partner
MARVIN "Tiny" BEECHNER, in Charge of Hogs
DALE RUNNION for the JOURNAL

April 28—Mill Stone Farm, Peru, Indiana; J. Richard Miller, Sale Manager, Route 4, Peru, Ind.

April 29—Simon Angus Farms, Madison, Kansas; J. B. McCorkle, Sale Manager.

April 29—Eastern Panhandle Sale, Charles Town, West Virginia.

April 29—Geo. E. Meeker & Son Sale, 5 miles North of Mason City, Illinois.

April 30—"Family Album Sale", Geo. M. Kurtz, Sturgis, Kentucky.

May

May 1—Maryland Breeders' Association Group Sale, Frederick, Maryland; Russell West, 400 York Road, Towson 4, Maryland.

May 1—"Curtain Time Sale", Shaffer & Sons, Henshaw, Kentucky.

May 1—A-Bar-A Ranch Dispersion Sale, Encampment, Wyoming. Sale to be held at Silvertop Farms, Belton, Missouri; J. B. McCorkle, Sale Manager.

May 2—Goose Creek Farms Annual Sale, Muscatine, Iowa.

May 2—Brandywine Sixth Annual Spring Sale, Lancaster, Pennsylvania; Scott French, Secretary, Harrisburg, Pennsylvania.

May 4—Penney and James, Hamilton Missouri; J. B. McCorkle, Sale Manager.

May 5—Commercial Distribution Sale, Charlottesville, Virginia.

May 5—Marycrest Farms, Maloy, Iowa; J. B. McCorkle, Sale Manager.

May 5—Illinois Valley Angus Association, Carrollton, Illinois; M. J. Melvin, Sale Manager, Greenfield, Illinois.

May 6—Sugar Loaf Farm Sale, Staunton, Virginia.

May 6—Harken Farms, Osceola, Iowa; J. B. McCorkle, Sale Manager.

May 7—Pagemere Angus Farms Production Sale, Clarinda, Iowa.

May 7—Ozark Valley Farm Dispersion Sale, pavilion of Ozark Empire Fair Grounds, Springfield, Mo.

May 7 — Cattleman's Opportunity Sale, McCartt Farms, Wartburg, Tennessee.

May 7—Eastern Panhandle Spring Sale, Charles Town, West Virginia; Dave Canning, Charlottesville, Virginia, and Dick Stein, Elkins, West Virginia, Co-Sale Managers.

May 7—The Cumberland Plateau Aberdeen-Angus Breeders Association Spring Sale, McCartt Farm, Wartburg, Tennessee.

May 9—Applewood Angus Sale, Franklin, Nebraska; Herman Custer, Sale Manager.

May 11—C. V. Whitney Farms Production Sale, Lexington, Kentucky.

May 11—The Hyland Angus Ranch Bull Sale, Highmore, South Dakota, will be held in Miller, S. D.

May 15—Connecticut Breeders Sale.

May 16—Tennessee Valley Association Spring Sale, Nashville, Tennessee; Allen Davis, Sale Manager.

Ken Conzelman
Auctioneer
Box 128
Phone 1683-M
Bozeman, Montana

May 16—Bethel Farms, Pine Plains, New York; J. B. McCorkle, Sale Manager.

May 18—Red Oak Farms, Rocky Comfort, Missouri; J. B. McCorkle, Sale Manager.

May 18—Runacres Cow & Calf Sale, Madison, Conn.

May 19—Haskett-Riley Joint Annual Sale, Springfield, Missouri. (Leo Haskett of the Haskett Stock Farms and Charles W. Riley & Son of Rileymere Angus Farm).

May 22—Western Pennsylvania Annual Aberdeen-Angus Sale, Butler, Pennsylvania.

May 23—Woodlawn Angus Farm Sale, Creston, Illinois, Lewis B. Pierce, owner.

May 23—Western Pennsylvania Breeders Sale, Butler, Pennsylvania; Scott French, Secretary, Harrisburg, Pennsylvania.

May 23—Highlands-Amandale "Herd Book" Sale, Winchester, Virginia.

May 25—Tallcorn Aberdeen-Angus Breeders' Sale, Clair G. Mason & Son, Sale Managers, Box 243, Marshalltown, Iowa.

May 26—North Central Iowa Aberdeen-Angus Breeders' Association Sale, Mason City, Iowa; H. C. Miller, Secretary, Hampton, Iowa.

May 27—The Hawkeye Aberdeen-Angus Breeders Association Sale, Cedar Rapids, Iowa; Albert Stuart, Secretary, Newhall, Iowa.

June

June 1—Triple-A-Ranch, Jonesburg, Missouri; J. B. McCorkle, Sale Manager.

June 3—Northern Virginia Sale, Leesburg, Virginia.

June 4—Wisconsin Aberdeen-Angus Breeders' Association State Sale, Sales Pavilion, Janesville, Wisconsin; Mrs. Harold L. Austin, Secretary.

June 4—Wisconsin Aberdeen-Angus Breeders Association Spring Sale, Janesville, Wisconsin.

June 6—Pennsylvania Cow with Calf at Foot Sale.

June 6—Fair Promise Farms, Betterton, Maryland; J. B. McCorkle, Sale Manager.

June 8—Florence L. Heberding, Canfield, Ohio; J. B. McCorkle, Sale Manager.

June 12—Wil-Son-Co, Plymouth, Michigan; J. B. McCorkle, Sale Manager.

June 13—Raona Farms-Grand River "Breed Builders" Sale, Raona Farms, Williamston, Michigan.

June 15—Paul Dennis, Den-Mor Farms Sale, Wilmington, Ohio; J. B. McCorkle, Sale Manager.

September

September 5—Central Ohio Aberdeen-Angus Breeders' Association Fall Show and Sale, London, Ohio; John D. Hennigh, Sale Manager, Plain City, Ohio.

September 7—R. T. & Mel Davis Sale, Wheatridge, Colorado.

September 9—Rally Farms, Millbrook, New York; J. B. McCorkle, Sale Manager.

September 11—Hockhockson Farm & H & L Farms Sale at Hockhockson Farm, Eatontown, N. J.

September 11—Charles Wampler Sale, Harrisonburg, Virginia.

September 12—Cochran Farms and Meadow Lane Farm Joint Sale, North Salem, New York.

September 14—Dutchess County Aberdeen-Angus Sale, Olive Lynk, Secretary, Red Hook, New York.

September 16—Right Off Grass Sale, Charlottesville, Virginia.

September 18—Marion County Angus Breeders Association Sale, Marion, Ohio; Don Foos, Sale Mgr., Marion Ohio, Route 2.

September 19—Greenmere Farms Annual Production Sale, Oaktown, Indiana.

September 21—Virginia "Spotlight" Sale, Warrentown, Virginia; Dave Canning, Sale Manager, 1313 Long St., Charlottesville, Virginia.

September 22—Kinloch Quality Foundation Sale, Supply, Virginia.

September 23—Lee Hill First Quality Cross Sale, Fredericksburg, Virginia; Dave Canning, Sale Manager, 1313 Long St., Charlottesville, Va.

September 24—Capital City Sale, Richmond, Virginia.

September 25—East Central Missouri Angus Breeders "Gateway of Missouri" Sale; Bill Schoene, Secretary, St. Charles, Missouri.

September 26—Sun-Blest Farms, Noblesville, Indiana; J. B. McCorkle, Sale Manager.

September 26—Western Pennsylvania Cow & Calf Sale, Indiana, Pennsylvania; Scott French, Secretary, Harrisburg, Pennsylvania.

September 26—Good Earth Stock Farms "Me Show Sale", New Florence, Missouri.

September 28—Dan Warner, Warner Grove Farms, Greenville, Ohio; J. B. McCorkle, Sale Manager.

September 30 — Second Annual "Gateway" Sale, Roanoke, Virginia.

October

October 2—Northeastern "Blue Print" Sale, Towanda, Pennsylvania; Scott French, Secretary, Harrisburg, Pennsylvania.

October 3—Anoka Farms, Edwards Brothers, London & Watford, Ontario.

October 3—"Niagara Frontier" Third Annual Sale, Ess Kay Ranch, East Aurora, New York; Mike Pangburn, Sale Manager, East Aurora, N. Y.

October 5—Great Oaks, Bandolier Review; Robert W. Williams, Manager, Rochester, Michigan.

October 5—Ontario Angus Association Fall Sale, London, Ontario; S. B. Stothers, Secretary.

October 10—Northwest Iowa Angus Harvest Sale, Albert City, Iowa.

October 10 — Annual All-Female Sale, Hawkeye-Downs, Cedar Rapids, Iowa; Albert Stuart, Sale Manager, Newhall, Iowa.

October 12—Runacres - Whitetail Farm Sale; Dave Canning, Sale Manager. Sale at Runacres Farm, Madison, Connecticut.

October 12—Wesdale Farms Production Sale, Bluestem, Washington; Dale M. Bly, Sale Manager, Box 276, Harrington, Washington.

October 13—Ash Grove Farm, New Hope, Pa.

October 14—Western Feeder Calf Sale, Butler, Pennsylvania; Scott French, Secretary, Harrisburg, Pennsylvania.

October 16—Keefauver Brothers, Jonesboro, Tenn.

October 19—Wayne Knolls Farms, Marshallville, Ohio; J. B. McCorkle, Sale Manager.

October 21—Blackpost Ranch, Olathe, Kansas; J. B. McCorkle, Sale Manager.

October 23—Jackson's Mill Calf Sale, Weston, West Virginia; Dick Stein, Sale Manager, 4 Park Street, Elkins, West Virginia.

October 24—Pennsylvania "Keystone" Sale, Lancaster, Pennsylvania; Scott French, Secretary, Harrisburg, Pennsylvania.

(Please turn to page 234

NICHOLS——Sales Management Service——MOORE

Lew Nichols

Every Sale We Have Handled Has Surpassed The Owners Anticipation.

We Offer America's Most Complete Service.

Contact us at once for dates.

We have several small well bred herds for sale.

Remember the R. E. Warren Sale, March 6th, Idabel, Oklahoma—Selling 130 Head

LEW NICHOLS, Secretary — WEBSTER CITY, IOWA

Harry Moore

A New Breeding Bull on the Horizon

Prince 105th of T. T.

His Sons Are Outstanding, as Proved at the Ft. Worth Exposition

Grand Champion
At Fort Worth

Prince 105th of SAF

(Owned by Simon Angus and Hays Ranch)

A son of Prince
105th of T. T.

In the summer yearling class at Ft. Worth, from which the Junior and Grand Champion Prince 105th of SAF, pictured above, was selected, our bulls stood 1-2-3. In second place in the championship showing was Prince T. 130th of SAF, also a son of Prince 105th of T. T.

Summer Junior Calf Class

Sons of Prince 105th of T. T. stood 1-2-3

1st—Prince 105th of HR 2d

2d—Prince T. 160th of SAF

3d—Prince T. 155th of SAF

In the Bull Groups

Group of 2 bulls—Won by two sons of Prince 105th of T. T.

Group of 3 bulls—Sons of Prince 105th of T. T. stood second

Group of 5 bulls—Sons of Prince 105th of T. T. stood second

SIMON ANGUS FARMS

The American Aberdeen-Angus Breeders' Futurity

"Dedicated to the Improvement of Aberdeen-Angus Cattle"

MADISON, KANSAS

The Sale of the Tops in Breeding,

Individuality and Popular Families

Featuring the Get and Service of

←Erin Mercury of French Broad

Another son of "Mercury" out of a top daughter of "487th".

←

1st Prize Bull at Kentucky and Texas State Fair, Reserve Champion at Dallas, Senior and Grand Champion at South Texas Fair at Beaumont.

Families:

Gammer — Blackcap Bessie — Ballindalloch Jilt — Witch of Endor — Miss Burgess — Queen Mother — Blackcap — Erica — Pride of Aberdeen — and our own FRENCH BROAD PETUNIAS.

Together with Tolan Ectessa's Star Attractions—

A daughter of "999th" out of a Glencarnock Eric of Cremona dam with a heifer by the "999th 35", twice International Reserve Grand Champion bull.

A granddaughter of Prince G. of Sunbeam and Quality Prince of Sunbeam from the Great Blackcap Bessie family.

A Tolan Blackberry, by a son of Prince Sunbeam 100th out of a daughter of Raona's Bardolier 3d, both of these bulls have sired recent International Grand Champion bulls. This cow has a daughter at side by Prince Eric of Sunbeam, the great Shadow Isle $100,000.00 bull.

A Ballindalloch Jilt sired by Homeplace Eileenmere 210th, the $34,000.00 Whitney sire, a real top Jilt.

A daughter of the Futurity top rated sire, Black Peer 28th of A. V., out of a Glencarnock Eric of Cremona dam.

An Added Attraction—

The first calves by our Great Junior Herd Sire, BLACK PEER 97th of A. V., brother to Angus Valley's "28th", (the top rated sire of the 1951-52 Futurity), and also brother to Simon Angus Farm's, PRINCE 105th of T. T., (the sire of the Junior and Reserve 1952 International Grand Champion Bull) . . . They are definitely show material.

Attend This Sale Circuit:

April 4th—French Broad Farms Sale	Bowling Green, Kentucky
April 6th—Elko Bell Farms Sale	Frankfort, Kentucky
April 7th—The "Country Boy's" Sale	Lancaster, Kentucky
April 8th—Kentucky Breeders' Sale	Lexington, Kentucky

Please Let Us Add Your Name To Our Catalog Mailing List!

FRENCH BROAD FARMS — BOWLING GREEN, KENTUCKY

French Broad Farms

"Home of the Petunias"

ABERDEEN ANGUS CATTLE

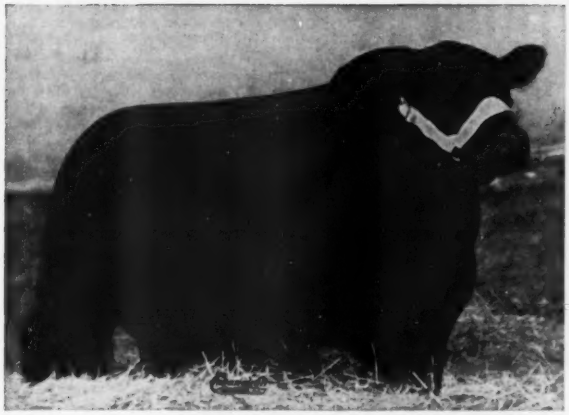

Featuring the Get and Service of

←Black Evader of French Broad

A TOP Son of "Mercury", out of a granddaughter of our 1920 imported Perinthian, International Grand Champion Bull.

Top Winning Bull in the South in 1949-50. 22 Firsts — 20 Championships — 10 Grand Championships.

Included are 4 Outstanding Herd Sire Prospects:

1 Son of old "Mercury"—a half brother to bulls pictured.

1 Son of Black Evader—a show prospect.

1 Son of Erin Mercury—a Top Junior Yearling.

1 Son of Black Peer 97th of A. V., out of a full sister to Black Evader. We consider him show calibre.

←Ectessa 4th of French Broad

Now in the Hays Ranch Herd at Kerrville, Texas. Her sister by Black Peer 97th of A. V. is one of the Star Attractions in this Sale.

J. D. HUGGINS and SONS, Owners

FRENCH BROAD FARMS — BOWLING GREEN, KENTUCKY

October 26—Gilnockie "Sale of the Peers", Haywood, Virginia.

October 27—North Carolina Aberdeen-Angus Breeders Association Show & Sale, Greensboro, North Carolina; Van W. Holsapple, Sale Manager, Raleigh, North Carolina.

October 28—"Farmers' Chance" Sale, Staunton, Va.

October 30—Kintyre Stock Farm Production Sale, Gloster, Mississippi.

October 31—Marydale Farm Third Annual Production Sale, St. Francisville, Louisiana.

November

November 5—North Carolina Aberdeen-Angus Breeders Association Sale, Rocky Mount, North Carolina; Van W. Holsapple, Sale Manager, Raleigh, North Carolina.

November 7—Brandywine Feeder Calf Sale, New Holland, Pennsylvania; Scott French, Secretary, Harrisburg, Pennsylvania.

November 9—Orange District Fall Sale, Orange, Va.

November 17—Atlantic Angus Association Sale, Timonium, Maryland.

November 24—Tidewater Calf Sale.

December

December 12 — Northern Virginia Calf Sale, Front Royal, Virginia.

Corrected Sale Dates:

March 31—Shadow Isle Second All "Prince Eric" Calf and Cow Sale, Red Bank, New Jersey.

March 6—Warren Angus Farms, Idabel, Oklahoma.

April 24—Rappahannock River Valley Sale, Tappahannock Livestock Market, Tappahannock, Virginia; Leslie T. White, White Anchors Farm, Chisford, Virginia, Sale Manager.

May 6—Commercial Distribution Sale, Charlottesville, Virginia.

May 13—Sugar Loaf Farm Sale, Staunton, Virginia.

Be sure to attend the

BOYLE COUNTY ASSOCIATION'S

1st ANNUAL SALE

Sale held 5 miles East of Danville, Kentucky on Route 34 at Dr. S. Hemphill Farm

50 Heifers — Bred and Open

April 15
1953

Danville
Kentucky

Consignors

J. T. Bogie & Son
Raleigh Crook
Floyd Dievert
J. H. Floyd & Son
Theodore Cotton
Harry Goggin & Sons
H. S. Hankla & Son
Dr. S. Hemphill & Whitehouse
Edwin Kubale & Sons
Luther May & Son
S. A. Hill
Manly McBeath
C. W. Jacobs & Son
J. A. Rudloff & Goggin
E. G. Sutcliff & May Bros.
Garnett C. Terhune

For Catalog, Write

RALPH McMANIGAL, Sale Mgr., 107 Conn Terr., LEXINGTON, KY.

—or—

RUBE KUBALE, Secretary, Box 246, DANVILLE, KENTUCKY

Also attend the:
South Central Angus Association Sale, Franklin, March 27th
Floodland Farms Sale, Stanley, April 14th

Boyle County Aberdeen-Angus Ass'n

TOM McCORD, Auctioneer

The Exchange

Advertising in this department will be run at a charge of 5¢ per word. Initials and Numbers count as words, (Minimum charge $1.00). Positions wanted; Help wanted; Exchange or sale of Farm Implements; Horses; Sheep and Hogs will be accepted for this department. Cash to accompany order. Copy for any issue must be in this office on or before the first day of the month of issue.

"WE CLAIM that CENTRAL KENTUCKY contains more good REGISTERED ABERDEEN-ANGUS Breeding Cows and more of the best Herd Sires than any other area of the same size in America. Send me your requirements in advance, so I can have them located for your selection from our Breeders' Farms at reasonable prices. THE UNFITTED DO BETTER. Geo. W. Rue, Breeders' Agent, P. O. Box 175, Danville, Kentucky. Telephone Danville 1207 and Burgin 2171 LIFE MEMBER AMERICAN ABERDEEN-ANGUS BREEDERS' ASSOCIATION."

WANTED TO BUY: ANGUS Herd Books Volumes 33, 35, 37 and 39. Also Volumes 1 to 40 or will buy complete set. H. M. Beebe, Milford, Illinois.

RANCH MAGAZINE: Do you find it difficult to secure information about sheep and sheep ranching methods? THE SHEEP AND GOAT RAISER reaches more sheep men with more information on range sheep than any magazine published. Subscription—$2.00 Hotel Cactus, San Angelo, Texas.

FAMILY NAMES are a vital part of your Angus business. Order today your copy of the book that answers all your questions on the subject. NOTABLE ABERDEEN-ANGUS FAMILIES, by Keith B. Wiley, Third Edition. $6.00 postpaid. Circular on request. Wakefield Farm, Earlysville, Virginia.

WANTED: Red Angus Heifers of fine conformation only from registered stock. Mrs. S. Taylor McDaniel, Orange Grove, Texas.

GOOD ABERDEEN-ANGUS BULLS FOR SALE. Ready for heavy service. Pedigree includes Evader Bardolier, Hothers Evader Revolution, Evader Quality Bardolier, Evesback Bardolier, and Black Bardolier. Breeding of dams, Earl Marshall, Rosemere and Echo of Hillcrest. R. U. Terry, Marion, Kentucky.

WANTED: Experienced farm manager for Eastern shore of Maryland—100 head of registered Angus cows, 500 acres land. Good salary and accommodations. Write or call: Burlingame, Field, Pierce & Browne, Inc., 45 West 45th Street, New York 36, New York, Tel. Luxemburg 2-1948.

WANTED: Farm Management Position. Prefer large establishment in Midwest or South. Consider top setup only. Have scientific and practical knowledge of feeding, herd management and soil conservation. 35 years, married, three children, agricultural graduate Iowa State College. Furnish excellent references; expect same. Expect good living accommodations and schools. 5 years experience teaching Veterans agriculture. Over 2 years experience feeding, fitting, selling and management of Registered Angus. Write Box E. O., c/o Aberdeen-Angus Journal, Webster City, Iowa.

WANTED: Angus herd books, 1 through 27; a complete set; a broken set, or odd volumes. Clem Chase, Pipestone, Minnesota.

FOR SALE: Hand-carved Angus billfolds. $8.00 postpaid. Money returned if not pleased. Mrs. C. C. Chase, Pipestone, Minnesota.

SEVENTY SEVEN RANCH

"77" WICHITA FALLS, TEXAS "77"

We Thank You

The personnel from "77" Ranch takes this opportunity to thank all visitors, friends, bidders and buyers at the HAYS RANCH - "77" RANCH Sale held on February 21st at Kerrville, Texas. We also invite all to visit us at Wichita Falls, Texas.

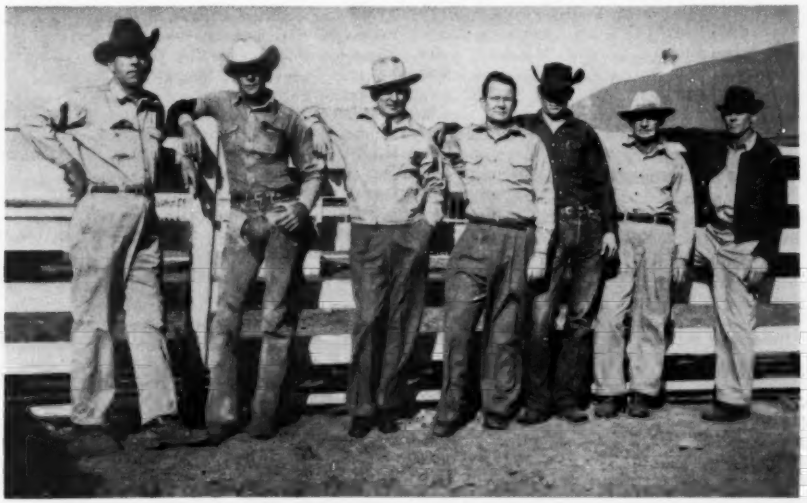

Left to right: Tay Zeretzki, herdsman; Raymond Wood; George Graham, owner; Dr. Dan Roberts, general manager; Billy Jean (Red) Bray, manager of breeding herd; Joe Startendahl; Ed Brown, manager of show herd.

George W. Graham

OWNER

WICHITA NATIONAL BLDG., WICHITA FALLS, TEXAS

DR. DAN ROBERTS, Manager

TAY ZERETZKI, Herdsman

Index to Advertisers in March 1953 Issue

ALABAMA

Crescent Valley Farms, Carlon Hill....190
Hudson-Adams Dispersal, Livingston....129
Macedon Farms, Madison....190
Mimosa Row, Greenville....190
Scenic View Ranch, Fair Hope....192

ARKANSAS

Alfaland Stock Farm, Imboden....174
Arkansas Aberdeen-Angus Breeders' Association, Little Rock....181
Barnett Farms, Batesville....174
Birdeye Angus Farms, Birdeye....198-199-238
Engleberg Angus Farm, Pocahontas....212
Felton Angus Farms, Marianna....182
Fooks Angus Farms, Camden....6 - X-3
Lawrence & Randolph County A. A. Assn., Walnut Ridge....174
Paw Paw Farms, Tuckerman....X-40
Point Remove Angus Farm, Morrilton....X-40
Rockwood Angus Farm, Pocahontas....X-40
Wilmans, R. D. & Sons, Newport....X-40

CALIFORNIA

Hacienda de Los Reyes, Selma....35
Rosemere Farms, Los Glivos....243

COLORADO

R. T. Davis, Jr., Wheatridge....153
Duffy-Angus Farms, Longmont....130

CONNECTICUT

Connecticut Aberdeen-Angus Association, Madison....218
Kent Hollow Farms, New Preston....219
Mole's Hill Farm, Sharon....107
Runacres Farm, Madison....103

FLORIDA

Angus Acres, Milton....110
Choctaw Ranch, Red Bay....182
Dixie Angus Farm, Callahan....188
Fort Hamer Ranch, Bradenton....194
Gulfstream Farm, Ft. Lauderdale....136
Lakeview Farm, Lakeland....186
Lusamar Farms, Valrico....186
Perdido Ranch, Pensacola....193
Pine Island Ranch, Ft. Lauderdale....184
Ramsey Stock Farm, Micanopy....178
Southeastern Regional Aberdeen-Angus Breeders, Quincy....X-13
Sun Lake Ranch, Lutz....117
Zetrouer's Stock Farm, Micanopy....130

GEORGIA

Dwight Angus, Claxton....112
Mulkey Farms, Millen....193
Rice Springs Farm, Rome....36
Sturdy Oaks, Griffin....149
Summit View Farms, Atlanta, Georgia....193

ILLINOIS

Akers, Leslie, Charleston....204
Bradley, F. M. & Sons, Avon....10
Bureau County Breeders, Princeton....123
Casebier Ben & Sons, Buffalo Hart....X-40
Central Illinois Breeders, Congerville....126
Chambers, Robert W., Piper City....152
Crawford County Association, Oblong....179
Dye, B. A., Wyanet....165
Eiten Brothers....124
Greenview Stock Farm, Aledo....25
Harms Angus Farms, Loami....158
Hoppler Brothers, Greenview....152
Johnston, R. C. & Fassett, E., Aledo....24-150
Kenmere Farms, Prophetstown....160
Kuhfuss & Walker, Mackinaw....162
Lamoine Valley....165
Mercer County A. A. Breeders Association, Aledo....22-23
Peoria Angus Association, Peoria....140
Red Top Farm, Libertyville....100
Roseann Farms Sale, Farmersville....230-C
Rundles Angus Farms, El Paso....85
Saline County Aberdeen-Angus Breeders Sale, Galatia....26
South Central Illinois Sale, Cowden....138
Southwestern Illinois Aberdeen-Angus Breeders, Belleville....208-209
Stemsterfer, R. D., Springfield....160
Thornton, J. F., New Berlin....200
Tolan, J. Garrett, Pleasant Plains....2
Wabash Valley A. A. Breeders Association, Grayville....32
West, Garnett & Sons, Altoona....210
Woods & Rust, Le Roy....138

INDIANA

Armstrong Brothers & Sons, St. Paul....X-32
Briarmere Farms, Columbus....168
Edgewood Farms, Columbia City....212
Fairlane Angus Farm, Wingate....129
Greenacre Farms, Morocco....202
Greenmere Farms, Oaktown....178
Holder, Geo. A., Farm, Otterbein....168
Mill Stone Farms, Peru....176
Misner Farm, Huntington....148
Owen Stock Farms, Spencer....200
Sportsman Farm, Monticello....154
Southeastern Indiana A. A. Breeders' Assn., Inc., Markleville....X-39
Swaim, Robert O., Marshall....212
West Central Indiana Aberdeen-Angus Association, Tipton....X-37

IOWA

Beefland-Eastern Iowa A. A. Breeders Assn., Maquoketa....42
Bellevue Farms, Williamsburg....142
Benson's Angus Ranch, Milton....106
Browns and Hansens, New Liberty....200
Bunker Hill Farm, Searsboro....204
Cockerham, Clair A., Hazelton....210
Davis County Aberdeen-Angus Association Sale, Bloomfield....41
Eiler, Henry W., Tipton....100-154-155
El-Jon Farms, Rose Hill....230-A
Goose Creek Farms, Muscatine....78-81
Harken Farms, Osceola....202
Harris, H. H., Angus Farms, Sioux City....202
Hill Crest Farm, Odebolt....142
Hopley, Wayland, Atlantic....144
Interstate Aberdeen-Angus Sale, Sioux City....141
Johnson, Elmer J., Kiron....140
Johnson, Enoch & Bob, Arthur....105
Laird, Lawrence L., Ankeny....106
Leuford, Mr. & Mrs. Glenn, Marshalltown....X-8
Maas Brothers, Riverside....108
Madison County Cattlemen's Association, Winterset....X-16
Marion County Breeders, Bussey....127
Ard-Wen Farm, Tracy....127
Bane, T. D. & Son, Pleasantville....127
Banks & Banks, Knoxville....127
Bingaman, Duane, Columbia....127
Buena Farm, Bussey....127
Dyer & Davis, Pleasantville....127
Emerson, Otto & John, Knoxville....127
Long Lane Angus Farm, Hamilton....127
Overton, Robert, Knoxville....127

Shilling, Walter & Son, Bussey....127
Snyders Angus, Knoxville....127
Marycrest Farms, Maloy.... 14
McNaughton Angus Farm, Lawton....200
Meier Brothers, Melbourne....148
Muench, Orrie, Ogden....X-12
Page County Aberdeen-Angus Breeders Association, Clarinda....171
Cold Springs Farm, Shenandoah....171
Cloverly Stock Farms, Maloy....171
Elburn Farm, Bedford....171
Horel, A. L. & Son, Blanchard....171
Ideal Farms, Clarinda....171
L'Vista Angus Farms, Maloy....171
Mier, Paul, Essex....171
Mileaway Farm, Clarinda....171
Mt. Hope Angus, Clarinda....171
Pagemere Farm, Clarinda....171
Russell's Angus Acres, Bedford....171
Steen, Harold, Blockton....171
Steeve, O. H. & Sons, Clarinda....171
Stimson Stock Farm, Essex....171
Terrace View Farm, Clarinda....171
Paradise Stock Farm, Brooklyn.... 80
Redfern, Kenneth, Yarmouth....140
Siemsen, Henry L. & Sons, Dixon....104
Studer, Angus Farm, Wesley....X-8
Sunset Knoll Farms, Washington.... 71
Wilton Farms, Davenport.... 73

KANSAS

Caldwell, G. W. & Ada, Harlan....161
Chestnut & Railsback & Son, Quinter....174
Ericson-Thalman-Davis, Hutchinson.... 49
Kansas All "487th" Sale, Salina....143
Latzke-Sellin Sale, Junction City....101
Reed Stock Farm, Wichita.... 4
Simon Angus Farm, Madison....231
Southeast Kansas Aberdeen-Angus Breeders Association, Iola....X-2
U. S. Center Sale, Smith Center....221
W. R. S. Angus Farm, Hutchinson....134

KENTUCKY

Bargain Center Sale (South Central Kentucky Association)....169
Boyle County Aberdeen-Angus Breeders Association, Danville....234
Country Boy Sale, Lancaster....X-9
Dixie Stock Farm, Lancaster....102
Elko Bell Farm, Frankfort....14-B - 14-C
Floodland Farms, Stanley....111-152
French Broad Farms, Bowling Green....232-233
Hart County Sale, Horse Cave....125
Hill Crest Farms, Winchester.... 98
Kentucky Aberdeen-Angus Breeders Association, Lexington....131
Mammoth Cave A. A. Breeders Association, Greensburg....185
Park Roe Farms, Bowling Green....158
Rose Creek Farms, Madisonville....154
Sherman Farms, Dry Ridge....158
West Kentucky Aberdeen-Angus Breeders, Madisonville....X-36
Whitney, C. V., Farms, Lexington....X-28
Wiley Stock Farms, Smithfield....174

LOUISIANA

Marydale Farm, St. Francisville....147

MARYLAND

Fair Promise Farm, Betterton....20-21
Maryland Aberdeen-Angus Breeders Association, Towson....82-83
Monocacy Farms, Frederick....204
Wilmae Farms, Monkton.... 33

MICHIGAN

Grand River Stock Farm, Webberville.... 8
Great Oaks Stock Farm, Rochester.... 7
Llorrac Farm, Northville....170
Raona Farm, Williamston.... 9
Vaughn Brothers, Albion....154

MINNESOTA

Glencarnock Stock Farm, Ada....164
Goldberg Stock Farm, Moorhead....162
Highland Stock Farm, Utica....144
Viewlawn Herds, Harmony....175

MISSISSIPPI

Anderson-Tully Ranches, Yokina....184
Blue Lake Plantation, Eric Biedenharn, Bovina....160-180
Davis, Cliff, New Albany....X-38
Double TT Angus Farm, Como....190
Fisackerly Brothers, Sunflower....110
Grenada Angus Farm, Grenada....183
King Merritt Ranch, Bovina....191
Kintyre Stock Farm, Gloster....189
Lyon Angus Farm, Olive Branch....189
Mississippi Angus Association, Como....122
Moore Angus Farm, Byhalia....186
Parker Angus Farm, McComb....X-38
Patton, Clyde L., Angus Farm, Byhalia....184
Prairie Angus Farm, Aberdeen....178
Shamrock Farms, Centreville.... 38

MISSOURI

Bonny Ridge Farm, Bogard....142
Bruening Angus Farms, Higginsville....160
Caldwell, C. W., Gallatin....108
Central Missouri A. A. Breeders Association, Columbia.... 45
DeMillermere Farm, Fayette....168
Earnst, W. D. & Son, Avilla....139
Eastwood Angus Farm, Fulton....136
Ferd Owen Livestock Commission Co., Belton....X-31
Good Earth Stock Farm, New Florence.... 15
Grand River Aberdeen-Angus Breeders Sale, Princeton....135
Grismere Farms, Cora....134
Harlan, Ural & Sons, Huntsville....144
Haskett-Riley Annual Sale, Springfield....161
Hillside Farms, Washington....104
Howard County A. A. Breeders Association, Fayette.... 44
Mark Twain A. A. Breeders Association, New London....166-167
Meier Angus Farms, Jackson....X-35
Monroe County Breeders Association, Paris....163
Noble Stock Farm, Brookfield....146
Nodaway County Aberdeen-Angus Association, Maryville....X-30
Ozark-Empire A. A. Breeders' Association, Springfield.... 34
Penney & James, Hamilton....12-13
Philips, Perry, Farm, Columbia....110
Red Oak Farm, Rocky Comfort....137
Rose & McCrea, Albany.... 40
Schmidt, A. H. & Sons, Kansas City.... 90
Smith, Ralph L., Farms, Chillicothe....195
Southeast Missouri Aberdeen-Angus Association, Farmington....173
Staley Farms, Liberty.... 27
Sullivan Co. Angus Association, Milan....177
Taylor Brothers, Essex....X-34
Thompson, E. B., Ranch, Defiance....146
Thompson, E. W., Angus Farm, Sedalia....X-27
Triple-A-Ranch, Jonesburg....X-14
Van Meter, Paul & Hocker Floyd, Queen City and Downing....130

NEBRASKA

Applewood Angus Farms, Riverton....162
Golden Rod Farm, Auburn....136
Interstate A. A. Breeders Association, Dakota City....141
Krotz Stock Farm, Odell....130
Nebraska Aberdeen-Angus Association, Madison....28-29

NEW JERSEY

Crestfield Farm, Hopewell....210
Hideaway Farm, Chester.... 5
Hockhockson Farm, Eatontown....201
H & L Farms, Marlboro....157

Birdeye Angus Farms

Birdeye, Arkansas

Third Annual "Investment Opportunity" Sale

March 9th, 1953 — at the Farm — Birdeye, Arkansas

BIRDEYE MARSHALL 21st

Lot 2—Calved October 16, 1950. A great prospect by Bluebonnet Marshall.

All Four Sell

Selling

7

Bulls

12

Open Heifers

53

Bred Heifers

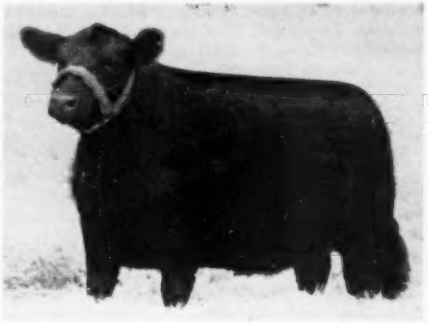

BLUE RIBBON 2d of BIRDEYE

Lot 36—Calved May 4, 1950. A show heifer by Bluebonnet Marshall. Reserve Champion at the State Show. SELLS BRED.

Excellent Individuals — Wonderful Breeding — Top Families

PLAN NOW TO ATTEND

BIRDEYE ANGUS FARMS SALE—Monday, March 9, 1953.....Birdeye, Arkansas

FOOKS ANGUS FARM SALE—Tuesday, March 10, 1953.....Camden, Arkansas

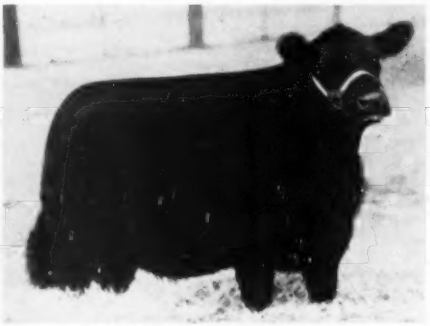

ELINE of BIRDEYE

Lot 63—Calved September 24, 1950. Excellent type, deep and thick. A beautifully bred Eline Erica. SELLS BRED.

Auctioneers:
ROY JOHNSTON
RAY SIMS

Sale Headquarters:
HOTEL CHISCA
Memphis, Tennessee

Farm located 50 miles west of Memphis, Tennessee and 120 east of Little Rock, Arkansas.

EISA ERICA 3d of BIRDEYE

Lot 30—Calved January 9, 1951. Another show heifer. This one by Prince Envious 2d. A great headed breedy Eisa Erica. SELLS BRED.

Write for Catalogs Now—Make Reservations Early

(For further details see pages 198 and 199 this issue)

W. M. SMITH & SONS

BIRDEYE, ARKANSAS

The American Aberdeen-Angus Breeders' Futurity

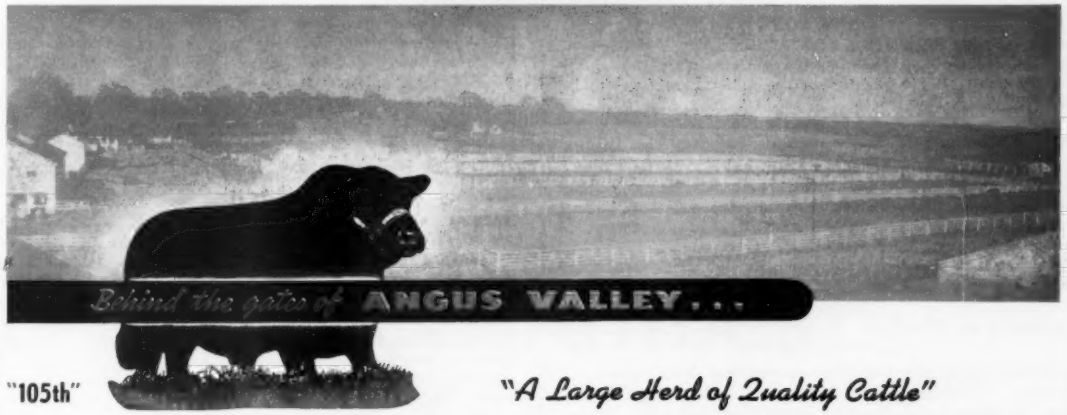

"105th"

"A Large Herd of Quality Cattle"

With Deep Gratitude to the Many Bidders and Buyers at Angus Valley

7th Annual Sale—January 27th, 1953

BLACK KNIGHT 98th of ANGUS VALLEY
Sold to Kinloch Farms, Supply, Virginia at $50,000.00 to top our sale.

The importance of Good Bloodlines to accompany "Good Cattle" has been stressed by Angus Valley for a long time—and it pays off for the **BUYER** as well as the **SELLER.**

"Good Cattle Mated to Good Cattle"

We are more than proud of the acceptance of our sale cattle. **They went into 16 states and Canada.**

We hope and believe each one was a bargain and that they will so prove themselves to their new owners.

One of the outstanding experiences in our Sale was the purchase of the Lot XX Bull—one year old **BLACK KNIGHT 98th of ANGUS VALLEY** to Lee D. Butler and wife—**KINLOCH FARMS at Supply, Virginia.** He is a good young Bull; he is going to a wonderful new home, one of the Nation's Finest Plantations, where are assembled one of the **Nation's Finest Cow Herds.** They comprise all of the most important strains and bloodlines —Bandolier, Bardolier, Eileenmere and Sunbeam.

He is going where several of the greatest Eileenmere Bulls of the Breed are being used day in and day out.

He is stepping into mighty fast company. Mr. Butler has obviously made up his mind as we have also that there is no **"Color"** or **"Strain Line"** with **"Good Cattle".** We are positive that he will prove it. by matings in the next few years ahead.

With this young Fellow, as well as with every animal we sell, go our Best Wishes.

Again thanks to everyone.

Angus Valley Farms, Inc. Box 1710 Tulsa, Oklahoma

JAY P. WALKER, President
Box 1710, Tulsa, Okla.

WALTER WILLIS
Breeding

EARL DUGGER
Herdsman

RAY HARDESTY, Manager
Route 9, Box 575, Tulsa, Okla.

Our Farm, Whitehouse Station....X-17
Panther Ledge Farms, Allamuchy....91-92-93-94-95
Shadow Isle Farm, Red Bank....X-18-19-20-21-22-23-24-25

NEW YORK

Ankony Farm, Rhinebeck....X-29-86-87-88-89
Babcock, Monroe C., Ithaca....X-32
Cochran Farm, North Salem....203
Ess Kay Farm, East Aurora....164
Meadow Lane Farm, North Salem....207
Niagara Frontier Sale, East Aurora....X-33

NORTH CAROLINA

Boxwood Farms, Mocksville....192
Gillcrest Farms, Wake Forest....180
High-Peak Angus Farm, Valdese....191
Moorelands Farm, Mooresville....194
North Carolina Breeders Association, Raleigh....223
White Oak Farm, Raleigh....178

NORTH DAKOTA

Agassiz Farms, Davenport....172

OHIO

Auglaize County Aberdeen-Angus Association, Wapakoneta....128
Den-Mor, Wilmington....151
Ohio Aberdeen-Angus Breeders Association, Columbus....96
Warner Grove Farms, Greenville....11
Wayne Knolls Farm, Marshallville....126

OKLAHOMA

Angus Valley Farms, Inc., Tulsa....239-242
J. S. Angus Farm, Broken Arrow....120
Oklahoma A. A. Breeders Association, Stillwater....132-133
Pfeiffer Angus Farm, Orlando....X-1
Robin Hood Farms, Bixby....X-10
Smith Brothers, Angus Sale, Noble....213
Sunbeam Farms, Miami....244
Triple "E" Ranch, Wewoka....212
Warren's Angus Farm, Idabel....90-145

PENNSYLVANIA

Ash Grove Farm, New Hope....197
Heckmere Highlands, Valencia....159
Bonniecroft Farms, Renfrew....102
Rowan Stock Farm, Landenberg....149

SOUTH CAROLINA

Brays Island Angus Plantation, Yemassee....187
Long Leaf Plantation, Aiken....37
Mt. Pleasant Plantation, Andrews....39
So. Carolina 10th Annual A. A. Breeders Assn. Sale, Columbia....186
Whitesides, Charles P., Sharon....176

SOUTH DAKOTA

Bon View Farm, Canova....206
Fox, Nick & Sons, Watertown....172

TENNESSEE

Allandale Farms, Kingsport....114
Ames Plantation, Grand Junction....168
Devon Farms, Nashville....150
Dividing Ridge Farm, Piney Flats....152
Dodalfa Farms, Philadelphia....170
Double "E" Angus Farms, Madison....205
East Tennessee Aberdeen-Angus Association Sale, Knoxville....169
Harpeth Valley Farms, Brentwood....112
Hoover Farms, Murfreesboro....156
Keefauver, Joe & Jack, Jonesboro....191
Kennedy Farms, Brentwood....158
Leonard & Reedy, Jonesboro....146
Miller, George, Johnson City....150
Quinlac Farms, Jackson....168
Ridglea Angus Farms, Dickson....79
Rock Haven Farms, Lascassas....150
Spot Steak House Farms, Johnson City....170
Stanford Farms, Donelson....175
Steveway Farms, Nashville....241
Sylva Farms, Knoxville....150
Werthan Angus Ranch, Franklin....146
Williams Stock Farm, Jonesboro....148

TEXAS

Alfords Angus Farm, Paris....48
Bar-W Farms, Henderson....130
Dunraven Ranch, Buda....217
Essar Ranch, San Antonio....50
Hays Ranch, Kerrville....211
Keillor Ranch, Austin....30-31
M & L Ranch, Burnet....99
Tommy Brook Ranch, Camp San Saba....97
77 Ranch, Wichita Falls....235

VIRGINIA

Adams Plantation, Lynchburg....X-4 - X-5
All Purple Sale, Forest....X-6 - X-7
Amandale Farms, Upperville....121
Annfield Plantation, Berryville....84
Brandy Rock, Brandy....148
Elk Hill, Forest....18-19
Elysian Farms, Haymarket....X-12
Fairway, Rapidan....156
Gilnockie Farms, Haywood....113
Kinloch Farm, Supply....3
Le Baron Farms, Warrenton....14-D
Old Elkton, Forest....16-17
Red Gate Farm, Millwood....14-A
Valley Vista Farm, Lynchburg....172
Virginia Aberdeen-Angus Association, Charlottesville....109
Woodburn Dispersion, Leesburg....118-119

WEST VIRGINIA

Greenbrier Stock Farms, Lewisburg....46-47

WISCONSIN

Glenmere Angus Farm, Mineral Point....152
Lakewood Farm, Mukwonago....174
Walsh Brothers, Beloit....X-36

WYOMING

A-Bar-A Ranch, Encampment....X-15

COMMERCIALS

Allen Engineering Co., Detroit, Michigan....227
Alprodco, Inc., Mineral Wells, Texas....189
Berkshire News, Springfield, Illinois....176
Breeders Supply Co., Council Bluffs, Iowa....188
Cattleman, The, Fort Worth, Texas....188
Chester White Swine Record Association, Rochester, Indiana....210
Davis, H. C. & Sons Machinery Co., Bonner Springs, Kansas....226
Farnam Equipment Company (Livestock Eq.), Omaha, Nebraska....75
Farnam Equipment Company (Neck Chains), Omaha, Nebraska....182
Fickling & Walker, Inc., Macon, Georgia....210
Franklin, O. M., Serum Co., Denver, Colorado....229
Golden Arrow Farms, Huntington, Indiana....192
Gordon Johnson Co., Kansas City, Missouri....208
Graham Scientific Breeding, Kansas City, Missouri....227
Gunnison Cattle Chute Co., Brighton, Colorado....224
Hampshire Herdsman, Peoria, Illinois....184
Hartford Insurance Agency, Columbus, Ohio....202
Highview Studio, Webster City, Iowa....225
Lederle Laboratories Division Am. Cyanamid, New York, New York....214-215
Livestock Weekly, Memphis, Tennessee....228
Monarca Manor Farm, Mattoon, Illinois....202
Morford Specialty Co., Iowa City....X-38
Morton Salt Company, Chicago, Illinois....229
Pacific Stockman, Redwood City, California....212
Payne Tool & Engineering Co., Webster City, Iowa....227
Peerless Equipment Co., Joplin, Missouri....210
Peirson-Moore Company, Lexington, Kentucky....194
Poland China World, Galesburg, Illinois....216
Quaker Oats Company, Chicago, Illinois....43
The Ranchmaster Supply Co., Denver, Colorado....228
Schwab & Bacon, Harlan, Iowa....227
Silver King Products, Oklahoma City....217
Southern California Rancher, San Diego, California....208
Stone Mfg. & Supply Co., Kansas City, Missouri....220
Stoney, Inc., Denver, Colorado....110
The American Brahman, Houston, Texas....192
The New Mexico Stockman, Albuquerque, New Mexico....209
Thompson & Gill, Inc., Madera, California....216
United Duroc Record Association, Peoria, Illinois....225
Vio-Bin Corporation, Monticello, Illinois....209
Vy Lactos Laboratories, Inc., Des Moines, Iowa....224
Weston Mfg. & Supply Co. (Livestock Supplies), Denver, Colorado....202
Weston Mfg. & Supply Co. (Livestock Brushes), Denver, Colorado....220
Weston Mfg. & Supply (Neck Chains), Denver, Colorado....228
Wyeth Inc....196

STEVEWAY FARMS

Rt. 2, Nashville, Tenn.

"Some people act impulsively only after a long period of premeditation."
—Unknown

Prince Sunbeam 618

His Sire:

Prince Sunbeam 29th

His Dam:

Judy Blackcap 44th

Steveway Farms - Route 2 - Nashville, Tennessee

ERNEST CANNADA, Herdsman

10 Miles West on Highway 100

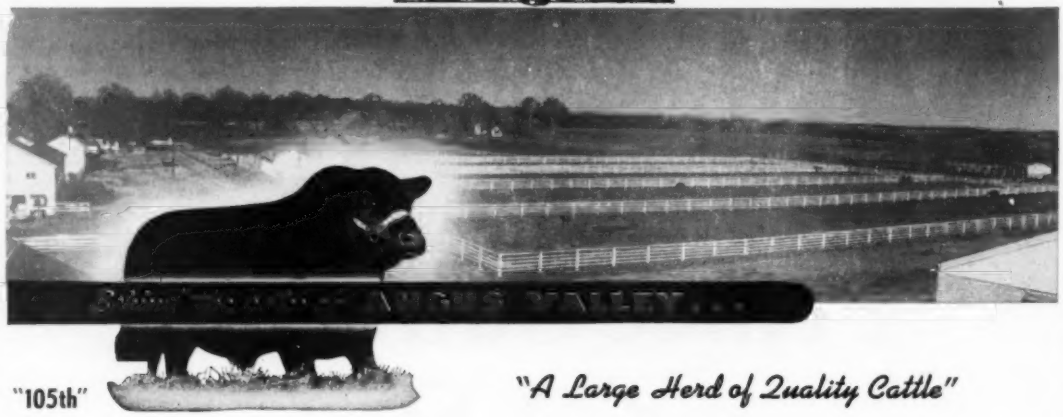

"105th"

"A Large Herd of Quality Cattle"

To Our Many Friends — Visitors, Bidders, Buyers at Our 7th Annual Sale

Go Our Sincere Thanks!

The results were indeed pleasing and exemplify confidence in Angus Valley cattle.

Your appraisal of our offering makes us more than ever obligated to you for the fine reception our Cattle received at your hands. The changes in the times and the unusual marketing of many cattle because of drought and the market depression are, of course, extremely important. However, we must consider that today there are only about 55 total head of cattle for every 100 persons in America, and a buying power of a 150 million or more people; whereas in 1900, there were 80 head of cattle for every 100 persons. But these facts remain and are glaringly apparent:

The Cattle Business is and should continue to be, for years to come, one of America's most sound businesses.

So long as even a normal economy stands, people will consume Beef.

Let's all urge their appetites for more and still better ANGUS BEEF.

Don't Wait for the Next Sale to Come Back and Visit Us—

You Are Always Welcome Anytime

We shall watch the progress of the sale cattle with keen interest.

★ See page 239 for additional ad.

Angus Valley Farms, Inc. Box 1710 Tulsa, Oklahoma

JAY P. WALKER, President
Box 1710, Tulsa, Okla.

WALTER WILLIS
Breeding

EARL DUGGER
Herdsman

RAY HARDESTY, Manager
Route 9, Box 575, Tulsa, Okla.

ROSEMERE

Herd Founded in 1898 by Mother of Present Owner

—Above Trade Mark Reg. in U. S. Patent Office

Quality Lad of Rosemere 1274877 ⟶

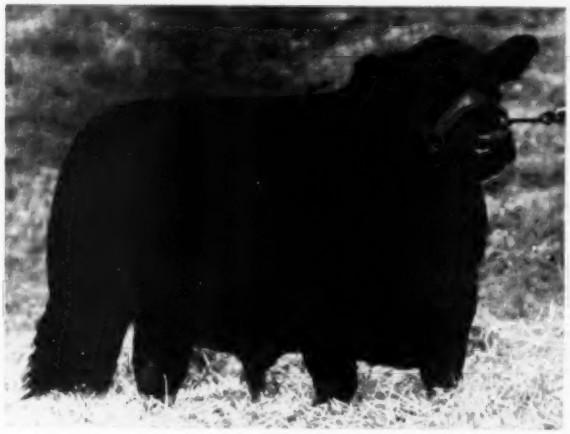

Together with the three animals listed below comprise our "QUALITY CONSIGNMENT" to the EASTERN IOWA BEEFLAND SALE to be held on March 19, 1953 at MAQUOKETA, IOWA.

It is noteworthy that three of these animals are of our famous Rosemere Barbara family. Write to Roland Ehlers for further information concerning this consignment.

BARBARIAN of ROSEMERE 244th 1495916
Calved October 31, 1951

- Sire: Eileenmere 932d 800928
  - Eileenmere 487th 668743
    - Eileenmere 85th 470007
    - Pauline T. 6th 523013
  - Eolamere W. D. 2d 599845
    - Equity P. 485264
    - Eolamere W. D. 532111
- Dam: Barbara of Rosemere 222d 675790
  - Barbarian of Rosemere 127th 521654
    - Prizemere 399th 495065
    - Barbara of Rosemere 144th 478365
  - Barbara of Rosemere 64th 417703
    - Prizemere 32d 369132
    - Barbara of Rosemere 40th 369138

BARBARA of ROSEMERE 300th 1495913
Calved September 5, 1951

- Sire: Ankonian 75th 952312
  - Blackbird Barry 545138
    - Blackcap Barry 499747
    - Blackbird Quality Twin 2d 499746
  - Bethel Barbara 12th 608480
    - Bandolier of Anoka 7th 510437
    - Briarcliff Barbara 24th 477359
- Dam: Barbara of Rosemere 259th 996394
  - Barbarian of Rosemere 190th 793297
    - Candidate of Broadview 630823
    - Barbara of Rosemere 22d 675790
  - Barbara of Rosemere 202d 603039
    - Eileenmere 61st 450556
    - Barbara of Rosemere 64th 417703

BARBARA of ROSEMERE 301st 1495917
Calved November 10, 1951

- Sire: Eileenmere 932d 800928
  - Eileenmere 487th 668743
    - Eileenmere 85th 470007
    - Pauline T. 6th 523013
  - Eolamere W. D. 2d 599845
    - Equity P. 485264
    - Eolamere W. D. 532111
- Dam: Barbara of Rosemere 247th 844844
  - Barbarian of Rosemere 175th 675797
    - Epponian of Rosemere 6th 463942
    - Barbara of Rosemere 144th 478365
  - Barbara of Rosemere 156th 494186
    - Prizemere 32d 369132
    - Barbara of Rosemere 42d 379516

We will take pride in showing our sale animals to sale visitors and it will also be a pleasure to have as many as possible of those who attend the sale visit our Rosemere Farm which is only a short distance from the sale pavilion.

Parent herd—Maquoketa, Iowa
ROLAND EHLERS, Co-Owner and Manager

Western herd—Los Olivos, California
ARNALDO J. MEISGEIER in charge

OTTO V. BATTLES, General Supervisor

Rosemere Farms

MR. AND MRS. OTTO V. BATTLES

MAQUOKETA IOWA — LOS OLIVOS, CALIFORNIA SANTA BARBARA COUNTY

Sunbeam Bulls--The Breed Improvers

Prince Esquire of Sunbeam

←Examples→ of the Herd Bull Power at Sunbeam

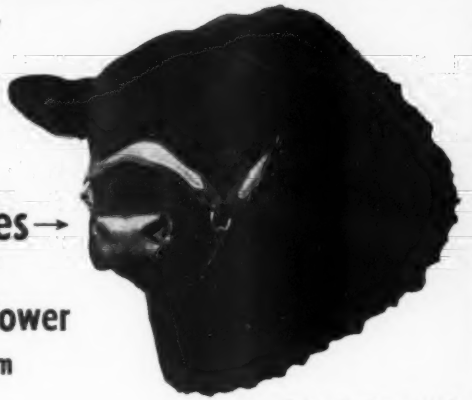

Prince Sunbeam 400th

Our Most Sincere Thanks to All!

Probably the greatest sale we have ever held was on January 26th of 1953. It proved again to us the great demand for top bulls and gave us new hope that it pays to watch the Herd Bull Power in Your Herd Bull Battery.

BUYERS INCLUDE

F. W. DeFoe, Andrews, South Carolina
J. W. Gorman, San Antonio, Texas
Shamrock Angus Ranch, Crosby, Mississippi
C. S. Connors and R. D. Stanfield, Tulsa, Oklahoma
T. G. Graham, Kent, Ohio
Hydebrook Farms, Xenia, Ohio
Hockhockson Farm, Eatontown, New Jersey
Rice Springs Farm, Rome, Georgia
R. A. Patterson, Muskogee, Oklahoma
L. L. and Paulin Morrow, Mena, Arkansas
Ingersoll Ranch, Claremore, Oklahoma
E. N. Crosby, Fishkill Plains, New York
F. Reifenberger and Sc^h, Fairfield, Washington
Mr. and Mrs. Colville C. Jackson, Gloster, Mississippi
H and L Farm, Marlboro, New Jersey
Amandale Farms, Upperville, Virginia
W. H. Pipkin and Son, Springfield, Missouri
Triple J Ranch, Poteet, Texas
F. E. Westenberger, Arlington, Virginia
P and M Angus Farm, Pittsburg, Kansas
W. E. Stephens, Jr., Nashville, Tennessee
77 Ranch, Wichita Falls, Texas
Fooks Angus Farm, Camden, Arkansas
H. C. Yelton, Hot Springs, Arkansas
Shadow Isle Farm, Red Bank, New Jersey
C. J. Sharp, Tulsa, Oklahoma
Ess Kay Farm, East Aurora, New York
Ankony Farm, Rhinebeck, New York
Mecom Trust, Houston, Texas
Tom Wyman, West Point, Mississippi
R. M. Goodyear, Aiken, South Carolina
French Broad Farm, Bowling Green, Kentucky
Merrill Arnold, Spencer, Iowa
Good Earth Stock Farm, New Florence, Missouri
Mrs. Louis Geraci, Lutz, Florida
W. E. Stephens, Woodbridge, Ontario, Canada
Ralph L. Smith, Chillicothe, Missouri
Don Head Farms, Richmond Hill, Ontario, Canada
Angus Valley Farms, Tulsa, Oklahoma
Essar Ranch, San Antonio, Texas

VISITORS ARE ALWAYS WELCOME AT SUNBEAM

Sunbeam Farms — MR. & MRS. SAM C. FULLERTON

"Headquarters for Herd Bulls" — "BOB" BROWN, Herdsman

Miami, Okla. — PHIL LJUNGDAHL, Manager

"Ask the Man who is Using One"